

# Weekly Market Summary

Published by:  
**Missouri Department of Agriculture**  
**Ag Business Development Division**  
**Market News Program**



Chris Chinn, Director  
 Ken Struempf, Division Director  
 Tony Hancock, Editor  
 agmarketnews.mo.gov  
 http://www.ams.usda.gov/

Eric R. Greitens, Governor

Volume XXXVII, Number 8 ♦ P.O. Box 630, Jefferson City, MO 65102 ♦ (573) 751-4211 ♦ Friday February 24, 2017

## MISSOURI WEEKLY FEEDER CATTLE WEIGHTED AVERAGE REPORT

Receipts: 35,126 Week ago: 38,344 Year ago: 34,443  
 Steers and Heifers Medium and Large 1 Hols. Large 3

Fdr. STEERS:		Fdr. HEIFERS:		Hols. STEERS	
363 lbs.	172.79	363 lbs.	149.96	252 lbs.	84.02
457 lbs.	166.99	457 lbs.	142.23	318 lbs.	79.12
553 lbs.	155.87	552 lbs.	134.08	548 lbs.	76.01
649 lbs.	141.33	646 lbs.	127.20	626 lbs.	71.68
737 lbs.	131.07	732 lbs.	121.01	748 lbs.	68.33
843 lbs.	122.43	853 lbs.	115.97	841 lbs.	67.84
931 lbs.	120.87	915 lbs.	114.27		

## SOUTHERN MISSOURI WEEKLY SUMMARY

(West Plains, Ava)

Receipts: 5998 Weeks ago: 4984 Year ago: 5866  
 Compared to last week, feeder calves uneven 4.00 lower to 3.00 higher. Yearlings steady to 4.00 higher. Slaughter cows steady to 5.00 higher.

STEERS:		HEIFERS:	
Medium and Large 1		Medium and Large 1	
300-400 lbs.	167.00-201.00	300-400 lbs.	140.00-155.00
400-500 lbs.	154.00-169.00	400-500 lbs.	130.00-147.50
500-600 lbs.	141.00-157.00	500-600 lbs.	121.50-136.00
600-700 lbs.	130.00-149.00	600-700 lbs.	120.00-129.50
700-800 lbs.	122.00-134.00	700-750 lbs.	119.50-124.00
800-850 lbs.	120.50-124.00	Pkg 768 lbs.	121.00
Pkg 863 lbs.	119.50		

Holsteins:		SLAUGHTER COWS:	
Large 3		Breaking and Boning (70-85% lean) 53.50-63.00, high dressing 58.00-66.00. Lean (85-90%) 46.00-57.50	
400-425 lbs.	72.50-75.00		

**SLAUGHTER BULLS:**  
 Yield Grade 1-2 1010-2290 lbs. 82.00-91.00, high dressing 92.00-105.00, low dressing 70.00-82.00  
**COW & CALF PAIRS:**  
 Medium and Large 1-2 4-7 yrs 800-1300 lbs with newborn to 350 lb calves few rebred 1275.00-1700.00 per pair

## Historical Feeder Steers Medium and Large 1 500-600 lbs. Weighted Average

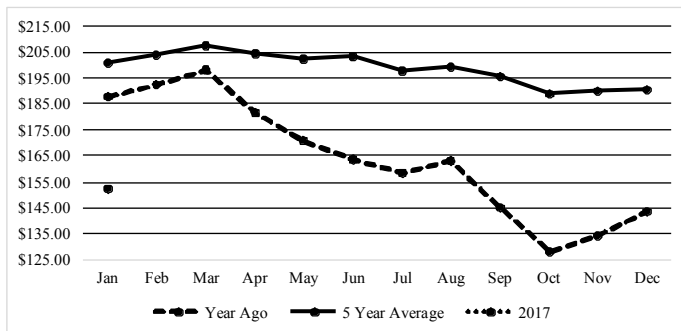

## Year Ago Slaughter Steers and Heifers:

Northeast Missouri: Steers: Choice 2-3 1250-1400 lbs 131.75-133.50.  
 Heifers: Choice 2-3 pkg 1035 lbs 129.00  
 East Central Missouri: few Choice 2-4 125.00-133.00

## SOUTHWEST MISSOURI WEEKLY SUMMARY

(Joplin and Springfield)

Feeder Cattle Receipts: 9435 Week ago: 9012 Year ago: 8672  
 Cow and Bull Receipts: 3522 Week ago: 985 Year ago: 1089  
 Compared to last week, feeders unevenly steady to 5.00 higher. Slaughter cows 2.00 to 5.00 higher. Slaughter bulls 2.00 to 4.00 higher.

STEERS:		HEIFERS:	
Medium and Large 1		Medium and Large 1	
300-400 lbs.	170.00-190.00	350-400 lbs.	150.00-153.00
400-500 lbs.	160.00-184.00	400-500 lbs.	133.50-152.00
500-600 lbs.	141.50-171.00	500-600 lbs.	125.00-144.00
600-700 lbs.	125.00-152.00	600-700 lbs.	119.00-133.00
700-800 lbs.	121.00-138.25	700-800 lbs.	118.00-126.00
800-900 lbs.	120.00-125.00	850-900 lbs.	117.75-120.00

HOLSTEINS:		SLAUGHTER COWS:	
Large 3		Breaking and Boning (70-85% lean) 59.00-67.00, high dressing 64.00-76.50 Lean (85-90%) 51.00-62.50	
250-300 lbs.	80.00-88.00		
300-350 lbs.	78.00-82.00		
500-600 lbs.	69.00-79.00		
600-650 lbs.	70.00-72.50		
700-800 lbs.	61.00-74.00		
800-900 lbs.	68.00-70.00		

**REPLACEMENT COWS:**  
 Medium and Large 1 3-7 yrs 1125-1340 lbs 2nd to 3rd stage 1450.00-1675.00 per head. Medium and Large 1-2 2 yrs to short solid 895-1365 lbs 2nd to 3rd stage 1100.00-1500.00 per head  
**COW & CALF PAIRS:** Medium and Large 1-2 2 yrs to short solid 900-1350 lbs with newborn to 450 lb calves several rebred 1500.00-2375.00 per pair

The Weekly Market Summary is available to anyone for a \$25.00 annual subscription fee. To subscribe, send your check or money order to: Weekly Market Summary, Missouri Department of Agriculture, P.O. Box 630, Jefferson City, MO 65102.

**WEST CENTRAL MISSOURI WEEKLY SUMMARY**

(Sedalia, Kingsville, Butler)

Receipts: 4278 Week Ago: 5500 Year ago: 3888

Compared to last week, feeders steady to 5.00 higher, spots 9.00 higher late week. Slaughter cows 2.00 to 5.00 higher.

FEEDER STEERS:

Medium and Large 1

400-500 lbs.	160.50-174.50
500-600 lbs.	145.00-172.50
600-700 lbs.	129.00-151.50
700-800 lbs.	125.00-139.50
800-900 lbs.	120.75-128.00

FEEDER HEIFERS:

Medium and Large 1

300-400 lbs.	146.00-165.00
400-500 lbs.	132.00-155.50
500-600 lbs.	124.00-147.00
600-700 lbs.	116.00-138.00
700-800 lbs.	114.00-126.50

SLAUGHTER BULLS: Yield  
Grade 1-2 905-2805 lbs 81.00-  
81.50, high dressing 92.00-100.00,  
low dressing 56.00-82.50

SLAUGHTER COWS: Breaking  
and Boning (70-85% lean)  
56.00-65.00. Lean (85-90%)  
51.00-60.00

COW & CALF PAIRS: Medium  
and Large 1-2 4-7 yrs 900-1350 lbs  
with newborn to 200 lb calves  
1200.00-1560.00 per pair

REPLACEMENT COWS:  
Medium and Large 1-2 2 yrs to  
short solid 950-1350 lbs 1st to  
3rd stage 900.00-1260.00 per  
head

**EAST CENTRAL MISSOURI WEEKLY SUMMARY**

(Bowling Green, Kingdom City, Macon, Boonville)

Receipts: 6780 Week ago: 6251 Year ago: 5605

Compared to last week, steers mostly steady to 3.00 lower. Heifers mostly steady to firm. Slaughter cows firm to 3.00 higher.

FEEDER STEERS:

Medium and Large 1

400-500 lbs.	167.00-179.00
500-600 lbs.	148.50-167.00
600-700 lbs.	135.00-151.50
700-800 lbs.	123.50-140.75
800-900 lbs.	120.50-123.85

FEEDER HEIFERS:

Medium and Large 1

300-400 lbs.	141.00-165.00
400-500 lbs.	140.00-154.00
500-600 lbs.	127.00-145.00
600-700 lbs.	120.00-134.00
700-800 lbs.	118.00-124.50

SLAUGHTER STEERS and  
HEIFERS: Choice 2-3 1200-  
1415 lbs 118.75-119.50. Select  
and Choice 2-3 1050-1450 lbs  
112.50-116.25

SLAUGHTER COWS: Breaking  
and Boning, (70-85% lean) Average  
dressing 55.00-62.50, high  
dressing 62.50-70.00, Lean (85-  
90%) 52.00-60.00

REPLACEMENT COWS: Scarce

SLAUGHTER BULLS: Yield  
Grade 1-2 1200-2250 lbs 80.00-  
91.00, high dressing 91.00-97.00

**NORTHEAST MISSOURI WEEKLY SUMMARY**

(Palmyra, Unionville, Green City, New Cambria)

Feeder Cattle Receipts: 7536 Week ago: 1465 Year ago: 6597

Slaughter Cattle Receipts: 27 Week ago: 14 Year ago: 6

Compared to last week, feeders sold firm to 5.00 higher. Slaughter cows firm to 3.00 higher. Slaughter steers scarce. Slaughter heifers steady.

FEEDER STEERS:

Medium and Large 1

400-500 lbs.	166.25-185.00
500-600 lbs.	147.00-167.50
600-700 lbs.	139.25-154.25
700-800 lbs.	123.00-138.50
800-900 lbs.	121.85

FEEDER HEIFERS:

Medium and Large 1

400-500 lbs.	140.00-149.00
500-600 lbs.	130.00-148.75
600-700 lbs.	125.00-133.50
700-800 lbs.	118.75-123.25

SLAUGHTER STEERS:

Scarce

SLAUGHTER COWS: Breaking  
and Boning (75-85% lean) 57.00-  
65.50, high dressing 62.50-69.00;  
Lean (85-90%) 53.50-60.00

SLAUGHTER HEIFERS:

Choice 2-3 1100-1250 lbs 117.00-  
118.50

SLAUGHTER BULLS: Yield  
Grade 1-2 1500-2000 lbs 81.50-  
87.50, high dressing 89.00-90.00

COW & CALF PAIRS: Scarce

REPLACEMENT COWS: Me-  
dium and Large 1-2 heifers 985-  
1200 3rd stage 1510.00-1525.00  
per head; 3-6 yrs 995-1320 lbs  
3rd stage 1575.00-1900.00 per  
head

**SOUTHEAST MISSOURI WEEKLY SUMMARY**

(Farmington, Patton)

Receipts: 2284 Week ago: 2434 Year ago: 2340

Compared to a week ago, steers and heifers steady to 6.00 higher. Slaughter cows 1.00 lower to 3.00 higher. Slaughter bulls 1.00 lower to 6.00 higher.

FEEDER STEERS:

Medium and Large 1

300-400 lbs.	155.00-184.50
400-500 lbs.	144.00-176.00
500-600 lbs.	135.00-162.00
600-700 lbs.	118.50-141.50
700-800 lbs.	133.00-132.00

FEEDER HEIFERS:

Medium and Large 1

300-400 lbs.	139.00-160.00
400-500 lbs.	125.00-146.00
500-550 lbs.	118.00-142.00
600-700 lbs.	112.00-125.00
700-800 lbs.	107.00-123.00

REPLACEMENT COWS: Medium  
and Large 1-2 2-7 yrs 870-1415 lbs  
2nd to 3rd stage 850.00-1380.00 per  
head

SLAUGHTER COWS: Breaking  
and Boning (75-85% lean) 48.00  
-56.50, Lean (85-90% lean)  
40.50-47.50

COW & CALF PAIRS: Medium  
and Large 1-2 few 4-7 yrs 870-  
1240 lbs with 230-450 lb calves one  
rebred 1120.00-1725.00 per pair

SLAUGHTER BULLS: Yield  
Grade 1-2 1110-2020 lbs 70.00-  
85.50, high dressing 80.50-93.50

**SOUTH CENTRAL MISSOURI WEEKLY SUMMARY**

(Cuba, Vienna)

Receipts: 2673 Week ago: 1672 Year ago: 1959

Compared to last week, steers and heifers steady to 5.00 higher. Slaughter cows 1.00 to 5.00 higher.

FEEDER STEERS:

Medium and Large 1

300-400 lbs.	160.00-180.00
400-500 lbs.	154.50-170.00
500-600 lbs.	139.00-138.00
600-700 lbs.	130.00-147.50
700-800 lbs.	122.00-131.25

FEEDER HEIFERS:

Medium and Large 1

300-400 lbs.	136.00-152.00
400-500 lbs.	135.00-145.50
500-600 lbs.	126.00-141.00
600-700 lbs.	116.00-129.00
700-750 lbs.	114.00-120.85

REPLACEMENT COWS: Medium  
and Large 1-2 few 4 yrs to short solid  
1075-1450 lbs 1st to 3rd stage 950.00  
-1250.00 per head

SLAUGHTER COWS: Break-  
ing and Boning (70-85% lean)  
56.00-63.00. high dressing 62.00  
-68.50. Lean (85-90%) 51.00-  
58.00

COW & CALF PAIRS: Scarce

SLAUGHTER BULLS: Yield  
Grade 1-2 1350-2350 lbs 84.00-  
91.50, high dressing 93.00-  
94.00, low dressing 57.50-80.75

**NORTHWEST MISSOURI WEEKLY SUMMARY**

(St Joseph)

Receipts: 2835 Weeks ago: 3566 Year ago: 3326

Compared to last week, steers 1.00 to 7.00 higher, heifers 2.00 to 4.00 higher, spots 10.00 higher. Slaughter bulls 5.00 to 7.00 higher. (Slaughter prices from week ending 02/17/17).

FEEDER STEERS:

Medium and Large 1

400-500 lbs.	157.00-183.50
500-600 lbs.	140.00-168.75
600-700 lbs.	131.00-155.00
700-800 lbs.	124.00-147.00
800-900 lbs.	119.00-127.75
950-1000 lbs.	122.50

FEEDER HEIFERS:

Medium and Large 1

400-500 lbs.	139.50-158.00
500-600 lbs.	127.00-147.50
600-700 lbs.	122.00-137.50
700-800 lbs.	121.00-131.50

SLAUGHTER BULLS:

Yield grade 1-2 1555-2335 lbs  
75.00-83.00, high dressing 85.00  
-89.00, low dressing 61.00-72.00

SLAUGHTER COWS:

Breaking and Boning (70-85% lean)  
52.00-63.50, high dressing 64.00-  
67.00. Lean (85-90%) 48.00-55.00

BRED COWS: Medium and  
Large 1 3-5 yrs 1010-1095 lbs  
3rd stage 1825.00 per head

COW-CALF PAIRS: Medium and  
Large 1 few 4-6 yrs 1100-1400 lbs  
with babies to 75 lb calves 1500.00-  
1750.00 per pair

**MISSOURI WEEKLY DIRECT  
WEANER AND FEEDER PIG REPORT**

Receipts: 7581 Weaner pigs steady to firm. Feeder pigs no sales reported. Prices per head. Early weaned pigs 10 lb. base weights FOB the farm 0% negotiated, 4090 head, 10 lbs, 38.00-43.00, weighted average 41.24. Early weaned pigs 10 lbs base weights delivered 36% negotiated, 3491 head, 10 lbs 38.00-51.50, weighted average 44.07

**WHOLESALE FEEDSTUFFS PRICES  
(DOLLARS PER TON-BULK BASIS)**

Area	Soybean Meal 48% Solvent	Cottonseed Meal 41% Solvent	Meat Meal	Wheat Middlings
Kansas City	313.50	266.00	280.00	110.00
St. Louis	247.50	280.00	290.00	95.00

**MISSOURI WEEKLY DIRECT  
SLAUGHTER CATTLE REPORT**

Weekly Receipts: 720 Week ago: 240 Year ago: 120  
Trading from last week through Friday morning remains light to moderate as bids are higher with dressed grid sales 8.00 to 10.00 higher and flat dressed sales 10.00 higher,

LIVE STEERS & HEIFERS: 4 loads reputation Choice cattle 125.00 FOB  
DRESSED STEERS & HEIFERS: 8 loads 196.00

GRADE AND WEIGHT (Grid):  
3 loads 198.00, 3 loads 200.00

**By-Product Feed Prices**

Alfalfa Pellets, St. Louis MO 235.00; Corn Gluten Feed pelleted, Butler, MO FOB out; Distillers Grain Dried, FOB Carrollton, MO

**Norwood, MO – Producers Auction Yards  
Special Dairy Heifer Sale Report for 02/09/2017**

Receipts: 234 Last Month Special: 265 Year Ago: 278  
Springer Heifers Bred Seven to Nine Months: Supreme 1350.00-1475.00, Jerseys 1260.00-1350.00. Approved 1050.00-1300.00, Crossbreds 985.00-1085.00, Individual Jersey 900.00. Medium 900.00-1000.00. Heifers Bred Four to Six Months: Approved Individual 1185.00. Medium 775.00-900.00, Individual Crossbred 700.00. Heifers Bred One to Three Month: Approved Crossbreds 875.00-920.00, Individual Jersey 875.00. Medium Pair Crossbreds 775.00. Open heifers: Approved Pkg 11 hd 280 lbs 490.00; 312-380 lbs 500.00-680.00; 500-570 lbs 660.00-690.00; 712-770 lbs 725.00-800.00. Fresh Heifers and Cows: Approved Individual 1450.00. Medium 900.00-1100.00, Individual Crossbred 1025.00. Bred and Springer Cows: Approved Individual 1175.00. Baby Calves: Holstein Heifers Individual 150.00. Holstein Bulls Large 140.00-180.00, Small 105.00-125.00. Jersey Heifers Individual 135.00. Jersey Bulls 55.00-115.00. Crossbred Heifers Individual 180.00. Crossbred Bulls 95.00-175.00. Beef Cross Heifers 160.00-210.00. Beef Cross Bulls 160.00-210.00

**Fruitland Livestock Auction Sheep and Goat Auction for  
02/17/2017**

Receipts: 352 Last Month: 341 Last Year: 551

Sheep: 172 head Slaughter lambs: Choice 1-2 45-70 lbs, 265.00-287.50; 95-105 lbs 155.00-180.00. Feeder lambs: Medium and Large 1-2 few 30-42 lbs, 240.00-245.00. Slaughter ewes: Utility and Good 2-3 few 94-170 lbs, 95.00-118.00. Slaughter rams: Utility and Good 2-3 few 130-145 lbs 105.00-120.00. Replacement ewes: Good few 58-117 lbs 112.50-120.00. Ewes with lambs 145.00-235.00 per pair.

Goats: 180 head Kid: Selection 1 45-67 lbs 250.00-285.00. Selection 2 -3 45-53 lbs 230.00-240.00. Does/Nannies: Selection 1-2 95-155 lbs, 120.00-138.00. Billies: Bulk medium flesh few 85-160 lbs, 120.50-155.00. Replacement Billies: Few 115-160 lbs 150.00-152.50. Replacement Classes Nannies: Selection 1-2 93-145.00 lbs 140.00-150.00. Stocker/Feeder Kids: Selection 1-2 few 34-45 lbs 212.50-238.00.

**WEEKLY COMMODITY GRAIN FUTURES TRENDS**

Compared to last Friday: Soybeans .14 to .19 lower, Wheat .06 to .10 lower, Corn .03 to .05 lower, Kansas City Wheat .02 to .03 lower, Soybean Meal 6.30 to 8.30 lower.

**Daily Grain Futures Closes**

	Mon.	Tues.	Wed.	Thu.	Fri.
Soybeans					
Mar	Holiday	1026 1/4	1022 3/4	1011 1/2	1013 1/2
May		1037 1/4	1033 1/2	1022 1/2	1024 1/4
Jul		1046 1/4	1043	1031 1/2	1033 1/4
Aug		1045 1/4	1042 1/4	1031 1/4	1033
Sep		1029	1026 3/4	1016 3/4	1019
Wheat					
Mar	Holiday	436	441 1/4	438	431 1/4
May		449 3/4	456	453 1/2	448
Jul		464 1/4	469 3/4	467	462
Sep		479 3/4	484 1/2	482	477
Dec		497 1/4	502	499 3/4	495 1/2
Corn					
Mar	Holiday	369 1/4	371	365 1/2	364
May		376 1/2	378 1/4	372 1/2	370 3/4
Jul		383 3/4	385 1/2	379 3/4	378 1/4
Sep		389 1/2	391 1/4	385 3/4	384 1/2
Dec		395 3/4	397 1/4	391 3/4	391
KC Wheat					
Mar	Holiday	452 1/4	457 3/4	457 3/4	453 3/4
May		465 1/2	471 1/4	471 1/2	467
Jul		477 1/4	483	483	478 1/2
Sep		491 1/2	497 1/4	497 1/4	492 3/4
Dec		511	516 1/2	517	512
SB Meal					
Mar	Holiday	337.40	335.00	330.80	331.30
May		341.90	339.50	335.20	335.70
Jul		345.10	342.90	338.40	338.80
Aug		343.70	341.80	337.50	338.10
Sep		340.80	338.80	335.50	335.90

**WEEKLY COMMODITY FUTURES TRENDS**

Compared to last week: Live Cattle .52 to 1.03 lower, except Feb 5.83 higher and Apr .03 higher, Lean Hogs 1.45 to 2.75 lower, Feeder Cattle .45 to 2.65 lower.

**Daily Futures Closes**

	Mon.	Tues.	Wed.	Thu.	Fri.
Cattle					
Feb	Holiday	119.10	121.30	123.07	123.75
Apr		115.30	116.07	116.52	114.95
Jun		105.95	106.42	106.77	104.85
Aug		101.92	102.32	102.50	100.32
Oct		101.95	102.52	102.70	100.65
Lean Hogs					
Apr	Holiday	70.35	67.75	66.57	68.02
May		75.45	73.40	72.87	73.97
Jun		79.05	77.25	76.62	77.82
Jul		79.20	77.37	76.80	77.90
Aug		79.15	77.12	76.57	77.70
Fdr Cat					
Mar	Holiday	124.55	125.10	125.15	121.70
Apr		125.12	125.52	125.50	121.55
May		124.37	124.65	124.65	121.07
Aug		125.50	125.97	125.60	122.65
Sep		124.12	124.85	124.70	121.85
Milk					
Feb	Holiday	16.87	16.85	16.88	16.86
Mar		16.63	16.40	16.50	16.31
Apr		16.69	16.60	16.70	16.35

**INTERIOR MISSOURI DIRECT HOGS**

Weekly Receipts: 2546 Week ago: 2693 Year ago: 2150  
Compared to last week, barrows and gilts 1.00 higher. Sows steady to 8.00 higher.

BARROWS AND GILTS:

Base carcass meat price 63.00-65.00. weekly top Fri 65.00

SOWS:

300-500 lbs. 20.00-24.00  
Over 500 lbs. 24.00-28.00

WEEKLY MARKET SUMMARY  
(USPS 597250)  
To be published weekly by the  
Missouri Department of Agriculture  
1616 Missouri Blvd.  
Jefferson City, MO 65109

Postmaster: Send address changes to:  
Missouri Department of Agriculture  
P.O. Box 630  
Jefferson City, MO 65102

Periodicals postage paid at  
Jefferson City, Missouri

**Market News Hotline**  
**1-573-522-9244**

**February 24, 2017**

#### MISSOURI GRAIN WEEKLY TRENDS

Weekly Trends: Soybeans .19 to .27 lower, Soft Wheat .05 to .10 lower, Corn .01 to .04 lower, Sorghum .07 to .08 lower.

Area	#1 Soy-beans	#2 Soft Wheat	#2 Corn	#2 Grain Sorghum
<u>Kansas City</u>				
Friday**	9.78-9.84	3.66-3.91	3.35-3.50	5.62
Monday	Holiday			
Tuesday	9.71-9.78	3.61-3.86	3.36-3.51	5.64
Wednesday	9.67-9.75	3.66-3.91	3.38-3.53	5.67
Thursday	9.57-9.63	3.63-3.93	3.32-3.47	5.57
Friday	9.58-9.65	3.56-3.86	3.34-3.46	5.55
<u>St. Louis</u>				
Friday**	10.42-10.44	4.36-4.46	3.85-3.86	5.50
Monday	Holiday			
Tuesday	10.36-10.37	4.31-4.41	3.87-3.88	5.51
Wednesday	10.32-10.34	4.36-4.46	3.90-3.91	5.55
Thursday	10.18-10.21	4.33-4.43	3.85-3.86	5.44
Friday	10.15-10.18	4.26-4.36	3.82-3.83	5.42
<u>Central</u>				
Friday**	9.67-9.71	3.61	3.36-3.38	—
Monday	Holiday			—
Tuesday	9.61-9.64	3.56	3.37-3.39	—
Wednesday	9.58-9.61	3.61	3.39-3.41	—
Thursday	9.46-9.50	3.58	3.33-3.36	—
Friday	9.48-9.62	3.51	3.32-3.34	—
<u>S.E. MO</u>				
Friday**	10.35-10.42	4.52	3.78-3.83	6.16
Monday	Holiday			
Tuesday	10.28-10.36	4.47	3.77-3.84	6.17
Wednesday	10.23-10.28	4.52	3.80-3.88	6.21
Thursday	10.10-10.15	4.50	3.75-3.83	6.12
Friday	10.12-10.33	4.40	3.75-3.88	6.08

(PRICES PER BU. EXCEPT GR. SORG. PER CWT)  
\*NEW CROP \*\*PREVIOUS WEEK'S PRICES

#### Missouri Weekly Hay Summary Week ending 02/24/2017

Farmers are finding this year is starting off to be as odd of a growing year, a year as last year ended up being. The past week seen new record highs set someplace in the state nearly every day. Kansas City has recorded the longest warm streak in weather history for the month of February. Reports that soil temps have reached the low to mid 50's already in southwest Missouri has the wheat crop growing at a fast pace already and many other plants starting to ever so slightly begin to show some green. Farmers are very concerned knowing that a killing freeze is still very possible but continue to spray and do field work because there really isn't any other option. The supply of hay is moderate, demand is light and prices are mostly steady. The Missouri Department of Agriculture has a hay directory available for both buyers and sellers. To be listed, or for a directory visit <http://mda.mo.gov/abd/haydirectory/> for listings of hay <http://agebb.missouri.edu/haylst/> (All prices f.o.b. and per ton unless specified and on most recent reported sales price listed as round bales based generally on 5x6 bales with weights of approximately 1200-1500 lbs).

Supreme quality Alfalfa (RFV <185) 180.00-240.00  
Premium quality Alfalfa (RFV 170-180) 160.00-200.00  
Good quality Alfalfa (RFV 150-170) 120.00-160.00  
small squares 4.50-5.00 per bale  
Fair quality Alfalfa (RFV 130-150) 100.00-120.00

Good quality Mixed Grass hay 75.00-100.00  
Small squares 3.00-4.50 per bale (some alfalfa/grass mix)  
Fair to Good quality Mixed Grass hay 50.00-80.00  
small squares 2.50-3.50 per bale  
Fair quality Mixed Grass hay 15.00-25.00 per large round bale

Fair to Good quality Bromegrass 50.00-80.00

Wheat straw 3.00-6.00 per small square bale