

Weekly Market Summary

Published by:
Missouri Department of Agriculture
Ag Business Development Division
Market News Program



Chris Chinn, Director
Ken Struempf, Division Director
Tony Hancock, Editor
agmarketnews.mo.gov
<http://www.ams.usda.gov/marketnews.htm>

Eric R. Greitens, Governor

Volume XXXVII, Number 19 ♦ P.O. Box 630, Jefferson City, MO 65102 ♦ (573) 751-4211 ♦ Friday May 12, 2017

MISSOURI WEEKLY FEEDER CATTLE WEIGHTED AVERAGE REPORT

Receipts: 42,679 Week ago: 19,245 Year ago: 21,755
Steers and Heifers Medium and Large 1 Hols. Large 3

Fdr. STEERS:		Fdr. HEIFERS:		Hols. STEERS	
365 lbs.	201.80	361 lbs.	174.77	374 lbs.	97.63
458 lbs.	190.93	457 lbs.	164.25	443 lbs.	96.74
549 lbs.	179.09	546 lbs.	154.28	553 lbs.	86.11
645 lbs.	164.41	644 lbs.	146.55	641 lbs.	84.04
735 lbs.	153.03	731 lbs.	140.85	778 lbs.	95.70
848 lbs.	145.24	849 lbs.	128.35	829 lbs.	83.42
917 lbs.	140.06	940 lbs.	119.83		
1000 lbs.	129.75				

SOUTHERN MISSOURI WEEKLY SUMMARY (West Plains, Ava)

Receipts: 7589 Weeks ago: 2978 Year ago: 4555

Compared to last week, steers and heifers steady to 10.00 lower, except yearlings early week steady to 2.00 higher. Slaughter cows and bulls 2.00 to 3.00 higher.

STEERS: Medium and Large 1		HEIFERS: Medium and Large 1	
350-400 lbs.	198.00-205.00	350-400 lbs.	160.00-180.00
400-500 lbs.	178.00-205.00	400-500 lbs.	147.50-187.00
500-600 lbs.	155.00-185.00	500-600 lbs.	143.00-163.00
600-700 lbs.	150.00-169.00	600-700 lbs.	142.00-152.00
3 loads 737 lbs.	154.50	700-800 lbs.	132.50-139.50
800-900 lbs.	140.00-149.50		

Holsteins: Large 3		SLAUGHTER COWS: Breaking and Boning (70-85% lean) 64.50-72.50, high dressing 69.00-79.00, low dressing 55.00-65.00. Lean (85-90%) 55.00-65.50	
Pk g424 lbs.	82.50		
Few 600-625 lbs.	72.50-82.50		

SLAUGHTER BULLS: Yield Grade 1-2 1155-2250 lbs. 88.00-99.00, high dressing 98.00-112.00, low dressing 76.00-87.00		REPLACEMENT COWS: Medium and Large 1-2 2-6 yrs 950-1575 lbs 2nd to 3rd stage 1000.00-1450.00; 7 yrs to short solid mouth 1000-1560 lbs 2nd to 3rd stage 850.00-1125.00 per head	
--	--	--	--

COW & CALF PAIRS:
Medium and Large 1-2 1 1/2-6 yrs 1000-1137 lbs with baby to 125 lb calves 1375.00-1400.00; short solid to broken mouth 950-1108 lbs with 100-300 lb calves 1100.00-1200.00 per pair

Historical Feeder Steers Medium and Large 1 500-600 lbs. Weighted Average

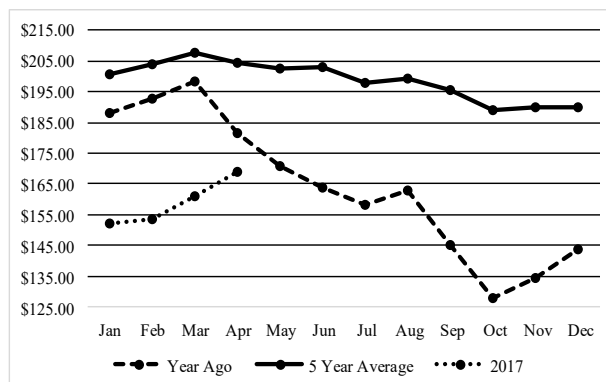

*Graph is updated the first Friday of each month.

Year Ago Slaughter Steers and Heifers:

Northeast Missouri: Steers: Choice 2-3 1150-1450 lbs 123.25-124.50
Heifers: Choice 2-3 1100-1400 lbs 123.00-124.00

East Central Missouri: Select and Choice 1-3 few 1115-1315 lbs 114.50-118.00

SOUTHWEST MISSOURI WEEKLY SUMMARY (Joplin and Springfield)

Feeder Cattle Receipts: 11,009 Week ago: 3344 Year ago: 5551
Cow and Bull Receipts: 1682 Week ago: 676 Year ago: 1368
Compared to last week, feeders early week steady to 10.00 higher, late week 3.00 to 13.00 lower. Slaughter cows steady to 2.00 higher. Slaughter bulls 1.00 to 3.00 higher.

STEERS: Medium and Large 1		HEIFERS: Medium and Large 1	
300-400 lbs.	200.00-213.00	300-400 lbs.	165.00-186.00
400-500 lbs.	163.50-209.00	400-500 lbs.	147.00-182.50
500-600 lbs.	154.00-195.00	500-600 lbs.	139.00-170.00
600-700 lbs.	145.00-171.50	600-700 lbs.	137.00-155.00
700-800 lbs.	143.00-159.00	700-800 lbs.	131.00-146.10
800-900 lbs.	146.50-151.50	Pkg 848 lbs.	137.00

HOLSTEINS: Large 3		SLAUGHTER COWS: Breaking and Boning (70-85% lean) 63.00-74.00, high dressing 68.00-79.00 Lean (85-90%) 53.00-67.00	
350-400 lbs.	90.00-105.00		
400-500 lbs.	85.00-107.00		
500-600 lbs.	84.00-93.00		
600-700 lbs.	80.00-97.00		
700-800 lbs.	84.00-100.00		
800-900 lbs.	81.00-86.50		

REPLACEMENT COWS: Medium and Large 1 1 1/2-6 yrs 1125-1325 lbs 2nd to 3rd stage 1250.00-1425.00 per head. Medium and Large 1-2 1 1/2 to short solid 900-1350 lbs 2nd to 3rd stage 975.00-1525.00 per head

COW & CALF PAIRS: Medium and Large 1-2 1 1/2-6 yrs 1020-1375 lbs with baby to 350 lb calves few rebred 1275.00-1750.00 per pair

The Weekly Market Summary is available to anyone for a \$25.00 annual subscription fee. To subscribe, send your check or money order to: Weekly Market Summary, Missouri Department of Agriculture, P.O. Box 630, Jefferson City, MO 65102.

WEST CENTRAL MISSOURI WEEKLY SUMMARY

(Sedalia, Kingsville, Butler)

Receipts: 6334 Week Ago: 3293 Year ago: 3066

Compared to last week, feeders unevenly steady, except calves under 500 lbs sharply higher undertone early week. Slaughter cows steady to 2.00 higher.

FEEDER STEERS:

Medium and Large 1

400-500 lbs. 175.50-215.00
 500-600 lbs. 163.00-198.00
 600-700 lbs. 147.00-180.50
 700-800 lbs. 143.50-164.00
 800-900 lbs. 135.00-147.85

FEEDER HEIFERS:

Medium and Large 1

400-500 lbs. 150.00-180.50
 500-600 lbs. 141.50-169.00
 600-700 lbs. 138.00-155.00
 700-800 lbs. 134.50-151.00
 800-900 lbs. 121.00-132.00

SLAUGHTER BULLS: Yield
 Grade 1-2 1295-2025 lbs 87.00-
 98.00, high dressing 97.50-105.00,
 low dressing 78.00-96.00

COW & CALF PAIRS: Scarce

SLAUGHTER COWS: Breaking
 and Boning (70-85% lean)
 60.00-71.00. Lean (85-90%)
 54.00-64.00

REPLACEMENT COWS:

Medium and Large 1-2 2-7 yrs
 940-1380 lbs 2nd to 3rd stage
 1035.00-1350.00 per head

EAST CENTRAL MISSOURI WEEKLY SUMMARY

(Bowling Green, Kingdom City, Macon, Boonville)

Receipts: 6390 Week ago: 4583 Year ago: 3027

Compared to last week, steer calves 10.00-15.00 higher, heifer calves 5.00-10.00 higher, yearlings 3.00-5.00 higher. Slaughter cows steady to 2.00 higher.

FEEDER STEERS:

Medium and Large 1

400-500 lbs. 193.00-217.00
 500-600 lbs. 176.50-196.00
 600-700 lbs. 160.00-177.50
 700-800 lbs. 148.00-162.50
 800-900 lbs. 143.00-150.25

FEEDER HEIFERS:

Medium and Large 1

300-400 lbs. 170.00-199.00
 400-500 lbs. 158.00-177.00
 500-600 lbs. 148.00-170.00
 600-700 lbs. 139.00-153.00
 700-800 lbs. 136.00-145.00

SLAUGHTER STEERS and
HEIFERS: Choice 2-3 1100-
 1550 lbs 140.50-148.50. Select
 and Choice 1-2 1050-1600 lbs
 132.00-140.00

REPLACEMENT COWS: Scarce

SLAUGHTER COWS: Breaking
 and Boning, (70-85% lean) Average
 dressing 64.00-71.00, high
 dressing 70.00-79.00, Lean (85-
 90%) 60.00-69.00

SLAUGHTER BULLS: Yield
 Grade 1-2 1200-2550 lbs 86.50-
 98.00, high dressing 99.00-104.00

NORTHEAST MISSOURI WEEKLY SUMMARY

(Palmyra, Unionville, Green City, New Cambria)

Feeder Cattle Receipts: 3527 Two Weeks ago: 2191 Year ago: 2361

Slaughter Cattle Receipts: 124 Week ago: 24 Year ago: 39

Compared to two weeks ago, feeders steady to 10.00 higher, except 450-700 lbs steers steady to 4.00 lower late week. Slaughter cows 1.00 to 4.00 higher. Slaughter steers and heifers 6.00 to 7.00 higher.

FEEDER STEERS:

Medium and Large 1

350-400 lbs. 208.00-221.00
 400-500 lbs. 185.00-212.00
 500-600 lbs. 173.00-197.00
 600-700 lbs. 155.00-177.50
 700-800 lbs. 145.00-164.00
 850-900 lbs. 143.50-149.10

SLAUGHTER STEERS:
 Choice 2-3 1100-1400 lbs 143.00
 -146.50

SLAUGHTER HEIFERS:
 Choice 2-3 1000-1250 lbs 142.00
 -145.75

COW & CALF PAIRS: Scarce**FEEDER HEIFERS:**

Medium and Large 1

300-400 lbs. 170.00-192.00
 400-500 lbs. 155.50-179.00
 500-600 lbs. 147.00-162.50
 600-700 lbs. 143.50-156.00
 700-750 lbs. 140.50-143.00

SLAUGHTER COWS: Breaking
 and Boning (75-85% lean) 66.00-
 72.50, high dressing 70.50-79.25
 Lean (85-90%) 63.50-68.50

SLAUGHTER BULLS: Yield
 Grade 1-2 1365-2205 lbs 90.25-
 100.50, high dressing 101.50-
 104.50, low dressing 81.50-89.00

REPLACEMENT COWS: Scarce**SOUTHEAST MISSOURI WEEKLY SUMMARY**

(Farmington, Patton)

Receipts: 2615 Week ago: 1038 Year ago: 1277

Compared to a week ago, 300 lbs steers and all weights of heifers 16.00 to 22.00 higher, rest of the offering steady to 7.00 higher. Slaughter cows and bulls 2.00 higher.

FEEDER STEERS:

Medium and Large 1

300-400 lbs. 175.00-217.00
 400-500 lbs. 160.00-190.00
 500-600 lbs. 155.00-176.50
 600-700 lbs. 143.00-166.00
 700-800 lbs. 135.00-150.00

FEEDER HEIFERS:

Medium and Large 1

300-400 lbs. 158.50-194.00
 400-500 lbs. 145.00-168.00
 500-600 lbs. 129.50-154.00
 600-700 lbs. 125.00-142.75
 700-750 lbs. 125.00-138.00

REPLACEMENT COWS: Medium
 and Large 1-2 4 yrs to short solid
 860-1460 lbs 2nd to 3rd stage
 820.00-1400.00 per head

COW & CALF PAIRS: Medium
 and Large 1-2 4 yrs to short solid
 960-1278 lbs with 140-230 lbs
 1100.00-1410.00 per pair

SLAUGHTER COWS: Breaking
 and Boning (75-85% lean) 55.50
 -67.50. Lean (85-90% lean)
 50.00-57.50

SLAUGHTER BULLS: Yield
 Grade 1-2 1090-2265 lbs 80.00-
 90.00, high dressing 93.00-
 103.50

SOUTH CENTRAL MISSOURI WEEKLY SUMMARY

(Cuba, Vienna)

Receipts: 4476 Two Weeks ago: 2694 Year ago: 1658

Compared to two weeks ago, steers 2.00 to 18.00 higher, heifers steady to 10.00 higher. Slaughter cows 1.00 to 2.00 higher.

FEEDER STEERS:

Medium and Large 1

300-400 lbs. 198.00-220.00
 400-500 lbs. 180.00-211.00
 500-600 lbs. 162.00-195.75
 600-700 lbs. 152.00-179.50
 700-800 lbs. 145.00-155.75

FEEDER HEIFERS:

Medium and Large 1

300-400 lbs. 166.00-182.00
 400-500 lbs. 152.00-174.00
 500-600 lbs. 146.00-162.50
 600-700 lbs. 141.00-148.50
 700-800 lbs. 125.00-130.00

REPLACEMENT COWS: Medium
 and Large 1-2 few 4-7 yrs 1025-1350
 lbs 2nd stage 1035.00-1325.00 per
 head

COW & CALF PAIRS: Medium and
 Large 1-2 few 2-5 yrs 825-1200 lbs
 with 300-325 lb calves 1675.00-
 1775.00 per pair

SLAUGHTER COWS: Break-
 ing and Boning (70-85% lean)
 60.00-70.00. Lean (85-90%)
 58.00-67.00

SLAUGHTER BULLS: Yield
 Grade 1-2 1350-2200 lbs 86.00-
 99.00, high dressing 103.25, low
 dressing 72.00-85.50

NORTHWEST MISSOURI WEEKLY SUMMARY

(St Joseph)

Receipts: 2094 Weeks ago: 2085 Year ago: 1677

Compared to last week, feeders 1.00 to 10.00 lower, except heifers 550-650 lbs steady to 2.00 higher. Slaughter cows steady to 2.00 lower. Slaughter bulls sharply higher.

FEEDER STEERS:

Medium and Large 1

400-500 lbs. 158.00-200.00
 500-600 lbs. 170.00-190.00
 600-700 lbs. 155.00-176.25
 700-800 lbs. 140.00-152.00
 800-900 lbs. 128.00-141.50

FEEDER HEIFERS:

Medium and Large 1

400-500 lbs. 139.25-160.25
 500-600 lbs. 139.00-154.00
 600-700 lbs. 134.00-152.25
 700-800 lbs. 129.25-135.50
 800-900 lbs. 124.00-129.50

SLAUGHTER BULLS:
 Yield grade 1-2 1265-2450 lbs
 86.00-97.00, high dressing 98.00
 -98.50

SLAUGHTER COWS:
 Breaking and Boning (70-85% lean)
 60.00-70.00, high dressing 70.00-
 72.00. Lean (85-90%) 55.00-62.00

BRED COWS: Medium and
 Large 1 2-3 yrs 930-1170 lbs.
 2nd and 3rd stage 1060.00-
 1225.00* few 4-6 yrs 1005-1265
 lbs 1st stage 1200.00 per head

COW-CALF PAIRS: Medium and
 Large 1-2 2-3 yrs 1000-1100 lbs
 with 150-200 lb calves 1900.00,
 few 1425.00-1625.00 per pair

MISSOURI WEEKLY DIRECT WEANER AND FEEDER PIG REPORT

Receipts: 2700 Weaner pigs unevenly steady . Feeder pigs no sales reported. Prices per head. Early weaned pigs 10 lb. base weights FOB the farm 0% negotiated, 1050 head, 10 lbs, 37.00. Early weaned pigs 10 lbs base weights delivered 21% negotiated, 1650 head, 10 lbs 25.00-33.13, weighted average 31.41

WHOLESALE FEEDSTUFFS PRICES
 (DOLLARS PER TON-BULK BASIS)

Area	Soybean Meal 48% Solvent	Cottonseed Meal 41% Solvent	Meat Meal	Wheat Middlings
Kansas City	300.00	217.50	260.00	70.00
St. Louis	321.50	N/A	250.00	60.00

MISSOURI WEEKLY DIRECT
SLAUGHTER CATTLE REPORT

Weekly Receipts: 160 Week ago: 600 Year ago: 120
Trading from last Friday through Friday morning remains light to moderate as bids and asking prices are sharply lower.

LIVE STEERS & HEIFERS:

No sales

DRESSED STEERS & HEIFERS:

4 loads Thursday 227.00

GRADE AND WEIGHT (Grid):

No sales

By-Product Feed Prices

Alfalfa Pellets, St. Louis MO 235.00; Corn Gluten Feed pelleted, Butler, MO FOB out; Distillers Grain Dried, FOB Carrollton, MO 100.00; Soy Hulls Kansas City, MO 95.00. Prices per ton.

Norwood - Producers Auction Yards**Special Dairy Heifer Sale Report for 05/11/2017**

Receipts: 206 Last Month Special: 382 Year Ago: 263

Springer Heifers Bred Seven to Nine Months: Supreme 1375.00-1400.00. Approved 1200.00-1300.00, Individual Crossbred 1075.00. Medium Pair 1050.00. Heifers Bred Four to Six Months: Approved Pair Crossbreds 1000.00-1050.00. Medium Individual 750.00. Heifers Bred One to Three Months: Approved Individual 1050.00. Medium Individual 710.00. Open heifers: Approved 200-300 lbs 325.00-400.00, Crossbreds 310.00-330.00; 300-400 lbs 450.00-500.00; 400-500 lbs Ind. Jersey 800.00, Ind. Crossbred 550.00, Pkg 3 hd 825 lbs 825.00. Medium 300-400 lbs Individual 300.00; 500-600 lbs 510.00-600.00; 600-700 lbs Crossbreds 550.00-600.00; 700-800 lbs Individual 675.00. Fresh Heifers and Cows: Approved 1150.00-1225.00. Common 590.00-725.00, Individual Jersey 680.00. Bred and Springer Cows: Scarce. Baby Calves: Holstein Bulls Large Pair 140.00, Small 75.00-125.00. Jersey Bulls 70.00-75.00. Crossbred Heifers Large Ind. 150.00, Small Ind. 95.00. Crossbred Bulls 90.00-100.00. Beef Cross Heifers Individual 220.00. Beef Cross Bulls 210.00-280.00.

Montgomery County - Sheep and Goat Auction for 05/11/2017

Receipts: 450 Last Month: 470

SHEEP: 385 head (prices per hundred weight) Slaughter Lambs: Choice and Prime 2-3 80-95 lbs 187.50-195.00; 40-70 lbs 205.00-225.00, hair cross 180.00-197.50. Choice 1-3 few 80-100 lbs 175.00. Slaughter Ewes: Utility 1-2 60-135 lbs 62.00-82.00, few 88.00-95.00. Replacement Ewes: young mostly yearlings to 4 yrs 95-150 lbs w/baby lambs 170.00-180.00 per family; young ewes yearlings to 4 yrs 70-140 lbs turnout 105.00-125.00 cwt. Feeder Lambs: Medium and Large 1-2 20-45 lbs 210.00-235.50, pkg 255.00; few 195.00-205.00. **GOATS:** 65 head (prices per hundred weight) Slaughter Kids: Selection 1 few 35-70 lbs 290.00-310.00; Selection 1-2 38-50 lbs few 265.00-285.00; Selection 2 few 70-85 lbs 235.00-245.00. Nannies: Selection 1-2 few 60-105 lbs 102.50-125.00. Replacement Nannies: Selection 1-2 young turnout 60-110 lbs 110.00-130.00, pkg yearlings 85 lbs thin 235.00. Billies: Selection 1-2 few 130-190 lbs 115.00-125.00.

WEEKLY COMMODITY GRAIN FUTURES TRENDS

Compared to last Friday: Soybeans .07 to .10 lower, Wheat .02 to .10 lower, Corn unch to .01 higher, Kansas City Wheat .09 to .11 lower, Soybean Meal 2.10 to 3.60 lower.

Daily Grain Futures Closes

	Mon.	Tues.	Wed.	Thu.	Fri.
Soybeans					
May	956 1/4	965 1/4	961 3/4	956	954
Jul	964 3/4	974	970 1/4	966 1/4	963
Aug	965 3/4	974 3/4	971 1/4	968	964 3/4
Sep	962 1/4	970 1/4	968 1/4	965 1/4	961 1/2
Nov	961 1/4	967 1/2	966 3/4	964	959
Wheat					
May	418	421 3/4	424	426	425
Jul	433 1/2	429 1/2	431 3/4	433 3/4	432 3/4
Sep	448 3/4	444 1/2	446 3/4	448	446 3/4
Dec	469 1/4	464 1/2	467	467 1/4	466 1/4
Mar	487	482 1/4	485 1/4	485	483 3/4
Corn					
May	356 3/4	358 1/4	365 1/4	360 1/2	361 3/4
Jul	366	366 1/2	373 3/4	369 1/4	371
Sep	374	374 1/2	381 3/4	377 1/4	379
Dec	384 1/4	385	391 1/2	387 1/4	388 3/4
Mar	393 3/4	394 1/2	400 3/4	396 3/4	398 1/4
KC Wheat					
May	432 1/2	427	427 3/4	429 3/4	429
Jul	444 1/4	438 3/4	439 1/4	440 3/4	439 1/4
Sep	461 1/2	456 1/4	456 1/2	457 3/4	456
Dec	486	480 1/4	479 1/2	480 1/2	479
Mar	500 1/4	494 3/4	493 1/2	494 1/2	493
SB Meal					
May	309.50	314.20	313.80	311.10	309.70
Jul	313.60	318.50	317.70	314.90	313.30
Aug	314.30	318.90	318.40	315.70	314.00
Sep	314.80	318.90	318.90	316.20	314.50
Oct	313.90	317.50	317.80	315.30	313.40

WEEKLY COMMODITY FUTURES TRENDS

Compared to last week: Live Cattle June 3.13 lower, others .60 to 2.05 higher, Lean Hogs Oct .42 lower, others 1.05 to 2.50 higher, Feeder Cattle .78 to 3.50 higher, except Aug and Sep .18 to 1.60 lower.

Daily Futures Closes

	Mon.	Tues.	Wed.	Thu.	Fri.
Cattle					
Jun	127.77	124.97	124.20	123.92	125.17
Aug	123.25	120.65	120.40	119.67	121.77
Oct	119.07	116.37	116.47	115.65	118.12
Dec	118.70	116.20	116.35	115.77	118.37
Feb	118.90	116.12	116.15	115.62	118.20
Lean Hogs					
May	69.90	70.30	71.05	71.52	71.90
Jun	77.37	77.37	77.20	77.05	77.95
Jul	77.22	77.50	77.27	77.07	78.60
Aug	77.35	77.77	77.40	77.15	77.90
Oct	67.62	67.52	67.22	66.60	67.05
Fdr Cat					
May	148.30	144.52	144.50	142.37	144.55
Aug	156.65	152.15	148.92	147.32	151.82
Sep	155.95	151.45	148.97	147.42	151.92
Oct	154.17	149.67	148.40	146.62	151.12
Nov	151.45	146.95	146.57	144.67	149.17
Milk					
May	15.55	15.50	15.58	15.60	15.59
Jun	15.85	15.85	16.10	16.32	16.20
Jul	16.33	16.30	16.59	16.83	16.68

INTERIOR MISSOURI DIRECT HOGS

Weekly Receipts: 2437 Week ago: 2039 Year ago: 2318
Compared to last week, barrows and gilts 6.00 to 7.00 higher. Sows steady to 5.00 higher

BARROWS AND GILTS:

Base carcass meat price 59.00-62.00. weekly top Fri 62.00

SOWS:

300-500 lbs. 37.00-46.00
Over 500 lbs. 42.00-50.00

WEEKLY MARKET SUMMARY
(USPS 597250)
To be published weekly by the
Missouri Department of Agriculture
1616 Missouri Blvd.
Jefferson City, MO 65109

Postmaster: Send address changes to:
Missouri Department of Agriculture
P.O. Box 630
Jefferson City, MO 65102

Periodicals postage paid at
Jefferson City, Missouri

Market News Hotline
1-573-522-9244

May 12, 2017

MISSOURI GRAIN WEEKLY TRENDS

Weekly Trends: Soybeans .04 to .13 lower, Soft Wheat .10 lower to .01 higher, Corn unchanged to .04 higher, Sorghum unchanged to .07 higher.

Area	#1 Soybeans	#2 Soft Wheat	#2 Corn	#2 Grain Sorghum
Kansas City				
Friday**	9.34-9.43	3.88-3.99	3.30-3.54	5.66-5.91
Monday	9.25-9.35	3.84-3.90	3.26-3.51	5.64-5.82
Tuesday	9.34-9.44	3.80-3.86	3.26-3.51	5.66-5.82
Wednesday	9.30-9.40	3.82-3.89	3.34-3.59	5.78-5.96
Thursday	9.26-9.41	3.83-3.94	3.29-3.54	5.69-5.87
Friday	9.23-9.38	3.83-3.93	3.31-3.56	5.73-5.91
St. Louis				
Friday**	9.72-9.81	4.07-4.32	3.72-3.76	5.53
Monday	9.71-9.73	3.98-4.32	3.72-3.73	5.46
Tuesday	9.82	3.94-4.28	3.70-3.72	5.46
Wednesday	9.76-9.78	3.96-4.29	3.77	5.58
Thursday	9.71-9.74	3.98-4.32	3.73-3.74	5.51
Friday	9.68	3.97-4.33	3.76-3.77	5.55
Central				
Friday**	9.18	3.92*	3.36-3.38	—
Monday	9.09-9.10	3.83-3.84*	3.31-3.34	—
Tuesday	9.19	3.79-3.80*	3.31-3.34	—
Wednesday	9.15	3.18-3.82*	3.39-3.41	—
Thursday	9.11-9.16	3.83-3.84*	3.34-3.37	—
Friday	9.08-9.13	3.82-3.83*	3.36-3.39	—
S.E. MO				
Friday**	9.73-9.76	4.40-4.55*	3.70	—
Monday	9.65-9.72	4.44-4.48*	3.64-3.68	—
Tuesday	9.75-9.81	4.40-4.44*	3.65-3.69	—
Wednesday	9.73-9.75	4.42-4.46*	3.72-3.74	—
Thursday	9.61-9.71	4.32-4.48*	3.66-3.70	—
Friday	9.59-9.66	4.31-4.52*	3.68-3.72	—

(PRICES PER BU. EXCEPT GR. SORG. PER CWT)
*NEW CROP **PREVIOUS WEEK'S PRICES

Missouri Crop Progress and Condition Report

Additional rain fell over the past week which caused flooding in some areas. Temperatures averaged 55.1 degrees, 4.9 degrees below normal. Precipitation averaged 2.12 inches statewide, 0.98 inches above normal. There were 1.4 days suitable for fieldwork for the week ending May 7. Topsoil moisture supply was rated 1 percent short, 50 percent adequate, and 49 percent surplus. Subsoil moisture supply was rated 1 percent very short, 1 percent short, 62 percent adequate, and 36 percent surplus. Corn planting was 77 percent complete, 16 percentage points behind the previous year but 8 percentage points ahead of the 5-year average. Corn emerged progressed to 42 percent. Corn condition was rated 4 percent very poor, 12 percent poor, 45 percent fair, 37 percent good, and 2 percent excellent. Soybean planting was 9 percent complete. Cotton planting was 16 percent complete. Rice planting progressed to 68 percent complete. Rice emerged progressed to 54 percent. Rice condition was 1 percent very poor, 11 percent poor, 37 percent fair, 48 percent good, and 3 percent excellent. Sorghum planting was 15 percent complete. Winter wheat headed reached 84 percent. Winter wheat condition was rated 1 percent very poor, 6 percent poor, 33 percent fair, 54 percent good, and 6 percent excellent. Pasture and range condition was rated 1 percent poor, 26 percent fair, 65 percent good, and 8 percent excellent. Spring tillage is 74 percent complete compared to 78 percent for the 5-year average.