

Weekly Market Summary

Published by:
Missouri Department of Agriculture
Ag Business Development Division
Market News Program



Chris Chinn, Director
 Ken Struempf, Division Director
 Tony Hancock, Editor
 agmarketnews.mo.gov
 http://www.ams.usda.gov/

Eric R. Greitens, Governor

Volume XXXVII, Number 20 ♦ P.O. Box 630, Jefferson City, MO 65102 ♦ (573) 751-4211 ♦ Friday May 19, 2017

MISSOURI WEEKLY FEEDER CATTLE WEIGHTED AVERAGE REPORT

Receipts: 34,593 Week ago: 42,679 Year ago: 29,329
 Steers and Heifers Medium and Large 1 Hols. Large 3

<u>Fdr. STEERS:</u>		<u>Fdr. HEIFERS:</u>		<u>Hols. STEERS</u>
363 lbs.	199.26	358 lbs.	171.43	
456lbs.	187.55	459 lbs.	160.11	
545 lbs.	177.84	549 lbs.	151.55	
641 lbs.	164.55	640 lbs.	144.16	
733 lbs.	156.59	725 lbs.	136.27	
860 lbs.	145.32	843 lbs.	129.88	

SOUTHERN MISSOURI WEEKLY SUMMARY (West Plains, Ava)

Receipts: 5949 Weeks ago: 7589 Year ago: 4907
 Compared to last week, steers and heifers unevenly steady to 8.00 lower, spots 15.00 lower. Slaughter cows steady to 3.00 higher and bulls steady.

<u>STEERS:</u>		<u>HEIFERS:</u>	
Medium and Large 1		Medium and Large 1	
300-400 lbs.	185.00-210.00	350-400 lbs.	170.00-176.00
400-500 lbs.	174.00-191.00	400-500 lbs.	150.00-170.00
500-600 lbs.	154.00-181.00	500-600 lbs.	140.00-158.00
600-700 lbs.	150.00-166.00	600-700 lbs.	136.00-147.00
700-800 lbs.	140.00-150.00	700-800 lbs.	131.00-134.00

<u>Holsteins:</u>	<u>SLAUGHTER COWS:</u>
Large 3	Breaking and Boning (70-85% lean) 65.00-74.00, high dressing 71.00-81.50, low dressing 57.50-66.00. Lean (85-90%) 57.00-68.00

<u>SLAUGHTER BULLS:</u>	<u>REPLACEMENT COWS:</u>
Yield Grade 1-2 1050-2200 lbs. 88.00-99.00, high dressing 97.50-108.00, low dressing 79.00-87.00	Medium and Large 1-2 2-7 yrs 1025-1605 lbs 2nd to 3rd stage 1050.00-1500.00; 1st stage 950.00-1100.00 per head

COW & CALF PAIRS:
 Medium and Large 1-2 2-5 yrs 860-1135 lbs with 125-200 lb calves 1450.00-1850.00 per pair

Historical Feeder Steers Medium and Large 1 500-600 lbs. Weighted Average

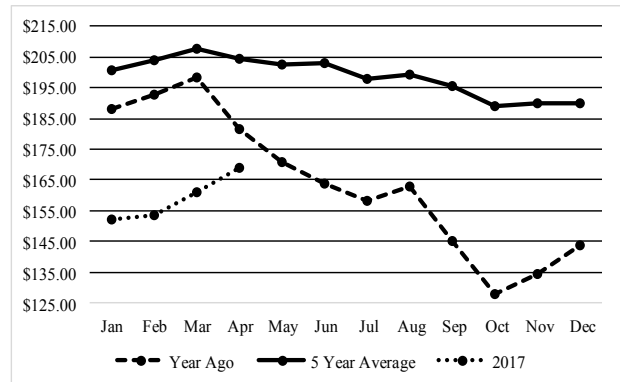

*Graph is updated the first Friday of each month.

Year Ago Slaughter Steers and Heifers:

Northeast Missouri: Steers: Choice 2-3 1100-1500 lbs 126.25-128.50
 Heifers: Chocie 2-3 1000-1200 lbs. 125.75-128.75

East Central Missouri: Choice 2-3 1215-1485 lbs. 130.00-132.25

SOUTHWEST MISSOURI WEEKLY SUMMARY

(Joplin and Springfield)

Feeder Cattle Receipts: 9127 Week ago: 11,009 Year ago: 6395
 Cow and Bull Receipts: 1535 Week ago: 1682 Year ago: 1037
 Compared to last week, calves 3.00 to 10.00 lower yearlings steady to 4.00 lower. Slaughter cows steady to 2.00 lower. Slaughter bulls steady to 1.00 lower.

<u>STEERS:</u>		<u>HEIFERS:</u>	
Medium and Large 1		Medium and Large 1	
300-400 lbs.	181.00-203.00	300-400 lbs.	162.00-180.00
400-500 lbs.	166.00-189.00	400-500 lbs.	135.00-171.00
500-600 lbs.	148.50-181.00	500-600 lbs.	135.00-160.00
600-700 lbs.	148.50-170.00	600-700 lbs.	136.00-141.00
700-800 lbs.	143.50-153.00	700-800 lbs.	134.00
800-900 lbs.	147.00		

<u>HOLSTEINS:</u>	<u>SLAUGHTER COWS:</u>
Large 3	Breaking and Boning (70-85% lean) 63.00-73.50, high dressing 68.50-80.00
400-500 lbs.	Lean (85-90%) 53.50-66.50

SLAUGHTER BULLS: Yield Grade 1-2 1115-2325 lbs 87.00-99.00, high dressing 98.00-109.50, low dressing 75.50-88.00

REPLACEMENT COWS: Medium and Large 1 2 to short and solid mouth 1020-1365 lbs 2nd to 3rd stage 1100.00-1450.00, 1st stage 875-1100 lbs 975.00-1085.00 per head

COW & CALF PAIRS: Medium and Large 1-2 2 yrs to short and solid 1075-1250 lbs with baby to 300 lb calves 1300.00-1450.00

The Weekly Market Summary is available to anyone for a \$25.00 annual subscription fee. To subscribe, send your check or money order to: Weekly Market Summary, Missouri Department of Agriculture, P.O. Box 630, Jefferson City, MO 65102.

WEST CENTRAL MISSOURI WEEKLY SUMMARY

(Sedalia, Kingsville, Butler)

Receipts: 3891 Week Ago: 6334 Year ago: 4561

Compared to last week, feeders steady to 10.00 lower. Slaughter cows 1.00 lower to 2.00 higher.

FEEDER STEERS:
Medium and Large 1400-500 lbs. 172.00-194.00
500-600 lbs. 161.00-187.50
600-700 lbs. 150.00-176.00
700-800 lbs. 149.10FEEDER HEIFERS:
Medium and Large 1300-400 lbs. 168.00-181.50
400-500 lbs. 150.00-174.00
500-600 lbs. 137.25-159.00
600-700 lbs. 135.25-142.00SLAUGHTER BULLS: Yield
Grade 1-2 1200-2685 lbs 86.00-
98.50, high dressing 99.00-103.50,
low dressing 83.00-87.00SLAUGHTER COWS: Breaking
and Boning (70-85% lean)
63.00-71.50. Lean (85-90%)
57.00-64.50COW & CALF PAIRS: ScarceREPLACEMENT COWS:
Medium and Large 1-2 3 yrs to
short and solid 1056-1301 lbs
2nd to 3rd stage 1010.00-
1375.00 per head**EAST CENTRAL MISSOURI WEEKLY SUMMARY**

(Bowling Green, Kingdom City, Macon, Boonville)

Receipts: 5798 Week ago: 6390 Year ago: 5115

Compared to last week, steady to 8.00 lower, spots 12.00 lower on mid-weights. Slaughter cows steady to firm.

FEEDER STEERS:
Medium and Large 1400-500 lbs. 189.00-212.00
500-600 lbs. 170.00-191.00
600-700 lbs. 157.00-171.50
700-800 lbs. 144.00-158.00
800-900 lbs. 136.00-141.75FEEDER HEIFERS:
Medium and Large 1300-400 lbs. 165.00-191.00
400-500 lbs. 156.00-173.00
500-600 lbs. 147.00-164.00
600-700 lbs. 135.00-153.00
700-800 lbs. 132.50-142.00SLAUGHTER STEERS and HEIFERS: Choice 2-3 1050-
1400 lbs. 134.00-139.50. Select
and Choice 1-2 1050-1600 lbs.
123.50-132.50SLAUGHTER COWS: Breaking
and Boning, (70-85% lean) Aver-
age dressing 64.00-72.00, high
dressing 70.00-79.50, Lean (85-
90%) 60.00-70.00REPLACEMENT COWS: Medi-
um and Large 1-2 3-6 yrs 1150-
1600 lbs mostly 2nd stage 1250.00
-1425.00 per headSLAUGHTER BULLS: Yield
Grade 1-2 1200-2550 87.50-
99.00, high dressing 99.00-108.00**NORTHEAST MISSOURI WEEKLY SUMMARY**

(Palmyra, Unionville, Green City, New Cambria)

Feeder Cattle Receipts: 3952 Week ago: 3527 Year ago: 3806

Slaughter Cattle Receipts: 20 Week ago: 124 Year ago: 78

Compared to last week, feeders sold unevenly steady. Slaughter cows steady. Slaughter steers and heifers 4.00 to 6.00 lower.

FEEDER STEERS:
Medium and Large 1350-400 lbs. 213.00-219.00
400-500 lbs. 197.00-209.50
500-600 lbs. 175.50-198.00
600-700 lbs. 154.50-179.00
700-800 lbs. 160.00-171.50
850-900 lbs. 146.75-147.85FEEDER HEIFERS:
Medium and Large 1300-400 lbs. 155.00-164.00
400-500 lbs. 154.00-173.75
500-600 lbs. 139.50-168.50
600-700 lbs. 129.50-168.25
Pkg 727 lbs. 135.00
Lot 817 lbs. 130.00SLAUGHTER STEERS:
Choice 2-3 1200-1350 lbs 138.50
-139.50SLAUGHTER COWS: Breaking
and Boning (75-85% lean) 61.50-
76.00, high dressing 69.50-83.00
Lean (85-90%) 61.00-71.50SLAUGHTER HEIFERS:
Choice 2-3 pkg 1327 lbs 141.50SLAUGHTER BULLS: Yield
Grade 1-2 1300-2400 lbs 90.00-
99.50, high dressing 105.50-
111.50COW & CALF PAIRS: Medium
and Large 1-2 2-3 yrs 950.00-
1150 lbs with babies 1850.00-
2135.00 per pair.REPLACEMENT COWS: Me-
dium and Large 1 4-6 yrs 1175-
1375 lbs 2nd and 3rd stage
1585.00-1725.00 per head**SOUTHEAST MISSOURI WEEKLY SUMMARY**

(Farmington, Patton)

Receipts: 1994 Week ago: 2615 Year ago: 1356

Compared to a week ago, feeders sold steady to 6.00 lower. Slaughter cows sold 1.00 lower and bulls 2.00 lower.

FEEDER STEERS:
Medium and Large 1300-400 lbs. 176.00-211.00
400-500 lbs. 160.00-184.50
500-600 lbs. 155.00-172.50
600-700 lbs. 135.00-163.00
700-800 lbs. 142.00-150.00FEEDER HEIFERS:
Medium and Large 1300-400 lbs. 150.00-180.00
400-500 lbs. 140.00-165.50
500-600 lbs. 134.00-150.50
600-700 lbs. 127.00-139.50
700-750 lbs. 118.00-138.00REPLACEMENT COWS: Medium
and Large 1-2 3 yrs to short solid
895-1455 lbs 2nd to 3rd stage
860.00-1625.00 per headSLAUGHTER COWS: Breaking
and Boning (75-85% lean) 54.50
-66.00. Lean (85-90% lean)
48.50-57.50COW & CALF PAIRS: Medium
and Large 1-2 2-6 yrs 860-1260 lbs
with 190-240 lbs 1020.00-2000.00
per pairSLAUGHTER BULLS: Yield
Grade 1-2 1135-2095 lbs 78.00-
88.50, high dressing 87.50-
103.50**SOUTH CENTRAL MISSOURI WEEKLY SUMMARY**

(Cuba, Vienna)

Receipts: 3322 Two Weeks ago: 4476 Year ago: 2447

Compared to last week, steers steady to 15.00 lower, heifers 5.00 lower to 10.00 higher. Slaughter cows steady to 2.00 higher.

FEEDER STEERS:
Medium and Large 1300-400 lbs. 192.00-230.00
400-500 lbs. 174.00-210.50
500-600 lbs. 161.50-190.50
600-700 lbs. 151.50-173.25
700-800 lbs. 140.00-164.25FEEDER HEIFERS:
Medium and Large 1300-400 lbs. 158.00-195.00
400-500 lbs. 147.50-179.00
500-600 lbs. 147.50-159.00
600-700 lbs. 131.00-150.25
700-800 lbs. 135.00-144.25REPLACEMENT COWS: Medium
and Large 1-2 2-7 yrs 1075-1375 lbs
2nd stage 1100.00-1610.00 per headSLAUGHTER COWS: Break-
ing and Boning (70-85% lean)
60.00-70.00. Lean (85-90%)
58.00-67.00COW & CALF PAIRS: Medium and
Large 1-2 few 2-6 yrs 850-1300 lbs
with 100-300 lb calves 1425.00-
1700.00 per pairSLAUGHTER BULLS: Yield
Grade 1-2 1100-2320 lbs 87.50-
100.00, high dressing 101.50-
102.50, low dressing 68.00-
85.00**NORTHWEST MISSOURI WEEKLY SUMMARY**

(St Joseph)

Receipts: 2298 Weeks ago: 2094 Year ago: 1054

Compared to last week, steers steady to 3.00 lower, except 400-450 lbs 10.00 higher. Heifers steady to 4.00 higher. Slaughter cows and bull steady to 3.00 higher.

FEEDER STEERS:
Medium and Large 1400-500 lbs. 184.00-207.50
500-600 lbs. 163.00-183.85
600-700 lbs. 161.00-169.00
700-800 lbs. 142.00-152.00
800-900 lbs. 140.00-141.25FEEDER HEIFERS:
Medium and Large 1400-500 lbs. 150.00-166.00
500-600 lbs. 145.00-155.00
600-700 lbs. 140.00-154.75
700-800 lbs. 128.50-132.50
800-900 lbs. 121.50-125.50SLAUGHTER BULLS:
Yield grade 1-2 1130-2195 lbs
88.00-96.50, high dressing 62.00-71.50,
low dressing 75.00-84.50SLAUGHTER COWS:
Breaking and Boning (70-85% lean)
75.00. Lean (85-90%) 57.00-65.00BRED COWS: Medium and
Large 1-2 few 4 yrs 1055-1430
lbs 1st to 2nd stage 1135.00-
1300.00 per headCOW-CALF PAIRS: Scarce

MISSOURI WEEKLY DIRECT WEANER AND FEEDER PIG REPORT

Receipts: 3036 Weaner pigs unevenly steady . Feeder pigs no sales reported. Prices per head. Early weaned pigs 10 lb. base weights FOB the farm 0% negotiated, 1330 head, 10 lbs, 36.00. Early weaned pigs 10 lbs base weights delivered 0% negotiated, 1650 head, 10 lbs 31.63-34.42, weighted average 32.99

**WHOLESALE FEEDSTUFFS PRICES
(DOLLARS PER TON-BULK BASIS)**

Area	Soybean Meal 48% Solvent	Cottonseed Meal 41% Solvent	Meat Meal	Wheat Middlings
Kansas City	300.00	217.50	260.00	65.00
St. Louis	320.50	220.00	245.00	60.00

**MISSOURI WEEKLY DIRECT
SLAUGHTER CATTLE REPORT**

Weekly Receipts: 40 Week ago: 160 Year ago: 120
Trading from last Friday through Friday morning remains light to moderate as bids and asking prices are sharply lower.

LIVE STEERS & HEIFERS: No sales
DRESSED STEERS & HEIFERS: 1 loads Thursday 222.00

GRADE AND WEIGHT (Grid):
No sales

By-Product Feed Prices

Alfalfa Pellets, St. Louis MO 235.00; Corn Gluten Feed pelleted, Butler, MO FOB out; Distillers Grain Dried, FOB Carrollton, MO 100.00; Soy Hulls Kansas City, MO 95.00. Prices per ton.

Norwood - Producers Auction Yards

Special Dairy Heifer Sale Report for 05/11/2017

Receipts: 206 Last Month Special: 382 Year Ago: 263

Springer Heifers Bred Seven to Nine Months: Supreme 1375.00-1400.00. Approved 1200.00-1300.00, Individual Crossbred 1075.00. Medium Pair 1050.00. Heifers Bred Four to Six Months: Approved Pair Crossbreds 1000.00-1050.00. Medium Individual 750.00. Heifers Bred One to Three Months: Approved Individual 1050.00. Medium Individual 710.00. Open heifers: Approved 200-300 lbs 325.00-400.00, Crossbreds 310.00-330.00; 300-400 lbs 450.00-500.00; 400-500 lbs Ind. Jersey 800.00, Ind. Crossbred 550.00, Pkg 3 hd 825 lbs 825.00. Medium 300-400 lbs Individual 300.00; 500-600 lbs 510.00-600.00; 600-700 lbs Crossbreds 550.00-600.00; 700-800 lbs Individual 675.00. Fresh Heifers and Cows: Approved 1150.00-1225.00. Common 590.00-725.00, Individual Jersey 680.00. Bred and Springer Cows: Scarce. Baby Calves: Holstein Bulls Large Pair 140.00, Small 75.00-125.00. Jersey Bulls 70.00-75.00. Crossbred Heifers Large Ind. 150.00, Small Ind. 95.00. Crossbred Bulls 90.00-100.00. Beef Cross Heifers Individual 220.00. Beef Cross Bulls 210.00-

Montgomery County - Sheep and Goat Auction for 05/11/2017

Receipts: 450 Last Month: 470

SHEEP: 385 head (prices per hundred weight) Slaughter Lambs: Choice and Prime 2-3 80-95 lbs 187.50-195.00; 40-70 lbs 205.00-225.00, hair cross 180.00-197.50. Choice 1-3 few 80-100 lbs 175.00. Slaughter Ewes: Utility 1-2 60-135 lbs 62.00-82.00, few 88.00-95.00. Replacement Ewes: young mostly yearlings to 4 yrs 95-150 lbs w/baby lambs 170.00-180.00 per family; young ewes yearlings to 4 yrs 70-140 lbs turnout 105.00-125.00 cwt. Feeder Lambs: Medium and Large 1-2 20-45 lbs 210.00-235.50, pkg 255.00; few 195.00-205.00. **GOATS:** 65 head (prices per hundred weight) Slaughter Kids: Selection 1 few 35-70 lbs 290.00-310.00; Selection 1-2 38-50 lbs few 265.00-285.00; Selection 2 few 70-85 lbs 235.00-245.00. Nannies: Selection 1-2 few 60-105 lbs 102.50-125.00. Replacement Nannies: Selection 1-2 young turnout 60-110 lbs 110.00-130.00, pkg yearlings 85 lbs thin 235.00. Billies: Selection 1-2 few 130-190 lbs 115.00-125.00.

WEEKLY COMMODITY GRAIN FUTURES TRENDS

Compared to last Friday: Soybeans .08 to .10 lower, Wheat .03 to .04 higher, Corn unch to .02 higher, Kansas City Wheat .01 lower to .02 higher, Soybean Meal 4.40 to 6.30 lower.

Daily Grain Futures Closes

	Mon.	Tues.	Wed.	Thu.	Fri.
Soybeans					
Jul	965 1/4	976 1/4	975 3/4	944 3/4	953
Aug	966 1/2	976 1/4	975	946 3/4	954 1/4
Sep	962 3/4	971	970 1/2	945	952 1/2
Nov	960 3/4	967 3/4	967 3/4	944 3/4	951 3/4
Jan	968 1/4	975 1/4	975 1/4	952 1/4	959
Wheat					
Jul	423 1/4	424 1/4	427	425 3/4	435 1/4
Sep	438	438 1/4	440 1/4	439 3/4	448 1/2
Dec	458 3/4	459 1/2	461 3/4	461 1/2	469 3/4
Mar	477 1/2	477 1/2	479 1/2	479 1/4	487 1/2
May	489	488 3/4	490 1/2	490 1/2	499
Corn					
Jul	367 3/4	367 3/4	371 1/2	366	372 1/2
Sep	375 1/2	375 3/4	379 1/4	373 3/4	379 3/4
Dec	385 1/4	385 1/2	389	384	390 1/4
Mar	394 3/4	395	398 1/2	394	400
May	401 1/4	401 1/4	404 1/2	399 1/2	405 1/2
KC Wheat					
Jul	428 1/2	424 1/2	426 1/2	426	438
Sep	445 1/2	441 3/4	443 3/4	443 1/4	455
Dec	469 3/4	466 1/4	468 3/4	468	480 1/4
Mar	484 3/4	481 1/4	483 1/4	482 3/4	495
May	495 3/4	492 1/2	493 3/4	493 1/4	505 1/4
SB Meal					
Jul	312.50	317.00	315.30	307.50	307.00
Aug	313.30	317.60	316.10	308.40	308.20
Sep	313.90	318.00	316.60	309.30	309.20
Oct	313.10	317.00	315.60	308.90	309.00
Dec	314.20	318.10	316.70	310.10	310.40

WEEKLY COMMODITY FUTURES TRENDS

Compared to last week: Live Cattle .72 to 2.05 lower, Lean Hogs .85 to 1.57 higher, Feeder Cattle 1.20 to 2.37 lower.

Daily Futures Closes

	Mon.	Tues.	Wed.	Thu.	Fri.
Cattle					
Jun	122.45	121.90	122.45	112.92	123.45
Aug	118.80	118.25	118.82	119.65	121.05
Oct	115.65	115.12	115.57	115.80	116.67
Dec	116.17	115.85	116.32	116.27	116.92
Feb	116.20	115.85	116.35	116.35	117.10
Lean Hogs					
Jun	77.25	78.72	78.90	79.15	79.50
Jul	78.35	79.47	79.00	79.27	80.17
Aug	77.85	78.82	78.67	78.72	79.22
Oct	67.17	67.60	67.72	67.47	67.90
Dev	61.67	61.92	62.27	61.95	62.00
Fdr Cat					
May	142.52	140.95	141.97	142.27	143.35
Aug	149.27	147.70	147.72	149.82	150.45
Sep	149.15	147.67	147.87	149.70	150.22
Oct	148.05	146.65	146.75	148.37	149.07
Nov	145.80	144.50	144.72	146.20	146.80
Milk					
May	15.60	15.63	15.61	16.51	16.51
Jun	16.49	16.41	16.38	16.22	16.30
Jul	16.92	16.89	16.81	16.62	16.78

INTERIOR MISSOURI DIRECT HOGS

Weekly Receipts: 1905 Week ago: 2437 Year ago: 2750
Compared to last week, barrows and gilts 1.00 to 7.00 higher. Sows steady to 1.00 higher

BARROWS AND GILTS: Base carcass meat price 63.00-66.00. weekly top Fri 66.00
SOWS: 300-500 lbs. 38.00-46.00
Over 500 lbs. 43.00-50.00

WEEKLY MARKET SUMMARY
 (USPS 597250)
 To be published weekly by the
 Missouri Department of Agriculture
 1616 Missouri Blvd.
 Jefferson City, MO 65109

Postmaster: Send address changes to:
 Missouri Department of Agriculture
 P.O. Box 630
 Jefferson City, MO 65102

Periodicals postage paid at
 Jefferson City, Missouri

Market News Hotline
1-573-522-9244

May 19, 2017

MISSOURI GRAIN WEEKLY TRENDS

Weekly Trends: Soybeans .05 to .10 lower, Soft Wheat .02 to .13 higher, Corn .01 to .07 higher, Sorghum .02 to .10 higher.

Area	#1 Soybeans	#2 Soft Wheat	#2 Corn	#2 Grain Sorghum
Kansas City				
Friday**	9.23-9.38	3.83-3.93	3.31-3.56	5.73-5.91
Monday	9.26-9.40	3.83-3.88	3.27-3.55	5.80-5.85
Tuesday	9.36-9.56	3.74-3.84	3.27-3.53	5.67-5.85
Wednesday	9.36-9.56	3.77-3.87	3.31-3.61	5.75-6.00
Thursday	9.05-9.25	3.76-3.93	3.26-3.56	5.64-5.91
Friday	9.13-9.33	3.85-4.02	3.32-3.62	5.75-6.01
St. Louis				
Friday**	9.68	3.97-4.33	3.76-3.77	5.55
Monday	9.70	4.23-4.33	3.73	5.48
Tuesday	9.82-9.84	3.89-4.31	3.73	5.48
Wednesday	9.85-9.88	3.92-4.34	3.78	5.55
Thursday	9.51-9.53	3.90-4.34	3.72-3.74	5.46
Friday	9.60-9.61	4.00-4.46	3.84	5.58
Central				
Friday**	9.08-9.13	3.82-3.83*	3.36-3.39	—
Monday	9.15	3.73*	3.33-3.36	—
Tuesday	9.26-9.31	3.74*	3.33-3.36	—
Wednesday	9.26-9.31	3.77*	3.36-3.39	—
Thursday	8.99-9.00	3.75-3.76*	3.31-3.34	—
Friday	9.08-9.13	3.85*	3.37-3.41	—
S.E. MO				
Friday**	9.59-9.66	4.31-4.52*	3.68-3.72	—
Monday	9.65-9.68	4.33-4.44*	3.65-3.68	—
Tuesday	9.76-9.79	4.22-4.38*	3.65-3.68	—
Wednesday	9.76-9.82	4.37-4.41*	3.69-3.72	—
Thursday	9.42-9.47	4.36-4.40*	3.65-3.67	—
Friday	9.51-9.53	4.39-4.50*	3.68-3.73	—

(PRICES PER BU. EXCEPT GR. SORG. PER CWT)
 *NEW CROP **PREVIOUS WEEK'S PRICES

Missouri Crop Progress and Condition Report
 (05/15/2017)

Clear skies and warmer weather was the pattern for most of the state this week. Temperatures averaged 67.5 degrees, 4.6 degrees above normal. Precipitation averaged 0.82 inches statewide, 0.19 inches below normal. There were 4.1 days suitable for fieldwork for the week ending May 14. Topsoil moisture supply was rated 4 percent short, 78 percent adequate, and 18 percent surplus. Subsoil moisture supply was rated 4 percent short, 78 percent adequate, and 18 percent surplus. Corn planting was 87 percent complete, 9 percentage points behind the previous year but 7 percentage points ahead of the 5-year average. Corn emerged progressed to 61 percent. Corn condition was rated 4 percent very poor, 9 percent poor, 38 percent fair, 45 percent good, and 4 percent excellent. Soybean planting was 24 percent complete. Cotton planting was 48 percent complete. Rice planting progressed to 85 percent complete. Rice emerged progressed to 71 percent. Rice condition was 2 percent very poor, 8 percent poor, 31 percent fair, 47 percent good, and 12 percent excellent. Sorghum planting was 21 percent complete. Winter wheat headed reached 95 percent. Winter wheat condition was rated 1 percent very poor, 8 percent poor, 31 percent fair, 54 percent good, and 6 percent excellent. Pasture and range condition was rated 1 percent poor, 24 percent fair, 68 percent good, and 7 percent excellent.