

# Weekly Market Summary

Published by:  
**Missouri Department of Agriculture**  
**Ag Business Development Division**  
**Market News Program**



Chris Chinn, Director  
 Ken Struempfl, Division Director  
 Tony Hancock, Editor  
 agmarketnews.mo.gov  
<http://www.ams.usda.gov/marketnews.htm>

Eric R. Greitens, Governor

Volume XXXVII, Number 25 ♦ P.O. Box 630, Jefferson City, MO 65102 ♦ (573) 751-4211 ♦ Friday June 23, 2017

## MISSOURI WEEKLY FEEDER CATTLE WEIGHTED AVERAGE REPORT

Receipts: 31,158 Week ago: 21,080 Year ago: 27,550  
 Steers and Heifers Medium and Large 1 Hols. Large 3

Fdr. STEERS:		Fdr. HEIFERS:		Hols. STEERS	
370 lbs.	181.69	360 lbs.	162.62	632 lbs.	87.63
461 lbs.	176.28	465 lbs.	154.92	863 lbs.	81.58
552 lbs.	167.59	546 lbs.	148.46	1049 lbs.	66.92
648 lbs.	159.40	641 lbs.	144.63		
743 lbs.	149.94	736 lbs.	143.10		
842 lbs.	144.74	812 lbs.	134.59		
930 lbs.	139.32				
1006 lbs.	139.32				

## SOUTHERN MISSOURI WEEKLY SUMMARY (West Plains, Ava)

Receipts: 5741 Weeks ago: 4803 Year ago: 4694  
 Compared to last week, feeder steers 3.00 to 8.00 lower, feeder heifers unevenly steady, spots 3.00 higher on yearling heifers early week. Slaughter cows steady to 3.00 higher. Slaughter bulls steady.

STEERS: Medium and Large 1		HEIFERS: Medium and Large 1	
350-400 lbs.	162.50-165.00	300-400 lbs.	150.00-161.00
400-500 lbs.	158.00-175.00	400-500 lbs.	145.00-157.50
500-600 lbs.	150.00-166.00	500-600 lbs.	135.00-151.00
600-700 lbs.	141.00-164.00	600-700 lbs.	132.50-144.00
700-750 lbs.	140.00-149.00	700-750 lbs.	122.50-145.75
800-900 lbs.	139.50-143.00	800-825 lbs.	133.75-135.25
Pkg 855 lbs.	120.00		

Holsteins: Large 3	SLAUGHTER COWS: Breaking and Boning (70-85% lean) 65.00-75.50, high dressing 74.00-85.00, low dressing 60.00-68.00. Lean (85-90%) 61.00-69.00
Pkg 373 lbs.	95.00
Pkg 631 lbs.	90.00
Pkg 755 lbs.	80.00
Pkg 867 lbs.	80.00

SLAUGHTER BULLS: Yield Grade 1-2 1000-2295 lbs. 90.00-100.00, high dressing 100.00-108.50, low dressing 66.00-91.00	REPLACEMENT COWS: Medium and Large 1-2 2 yrs to short solid 900-1440 lbs 2nd to 3rd stage 1000.00-1500.00, 1st stage 1100.00-1175.00 per head
--	--

**COW & CALF PAIRS:**  
 Medium and Large 1-2 3 yrs to short solid 950-1220 lbs with baby to 200 lb calves 1000.00-1425.00 per pair

## Historical Feeder Steers Medium and Large 1 500-600 lbs. Weighted Average

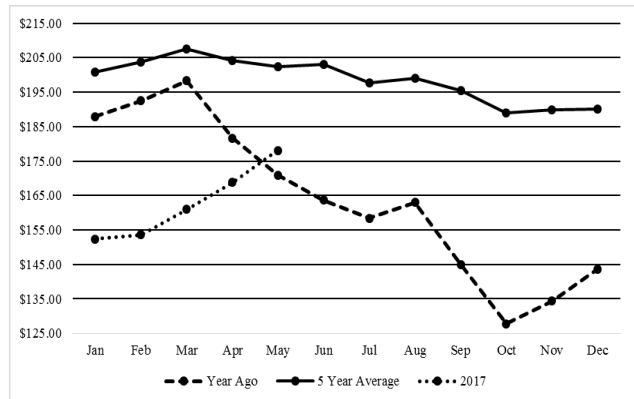

\*Graph is updated the first Friday of each month.

## Year Ago Slaughter Steers and Heifers:

Northeast Missouri: Steers: Choice 2-3 1050-1200 lbs 114.25-115.50  
 Heifers: Choice 2-3 1000-1400 lbs 110.25-113.25

East Central Missouri: Choice 2-3 1398-1415 lbs 116.50-120.00. Select 1-2 105.00-112.00

## SOUTHWEST MISSOURI WEEKLY SUMMARY (Joplin and Springfield)

Feeder Cattle Receipts: 6081 Week ago: 7148 Year ago: 4682  
 Cow and Bull Receipts: 1126 Week ago: 2024 Year ago: 1039  
 Compared to last week, feeders steady to 5.00 lower, spots 10.00 lower on steer calves early week. Slaughter cows 1.00 to 2.00 higher. Slaughter bulls 1.00 to 3.00 higher.

STEERS: Medium and Large 1		HEIFERS: Medium and Large 1	
350-400 lbs.	187.00-192.00	350-400 lbs.	160.00-168.00
400-500 lbs.	170.00-193.00	400-500 lbs.	149.50-169.00
500-600 lbs.	150.00-181.00	500-600 lbs.	135.00-163.00
600-700 lbs.	145.00-171.00	600-700 lbs.	130.00-150.00
700-800 lbs.	143.00-157.75	700-800 lbs.	133.00-145.50
800-900 lbs.	139.00-148.00	800-825 lbs.	131.00-136.00

HOLSTEINS: Large 3	SLAUGHTER COWS: Breaking and Boning (70-85% lean) 66.50-75.50, high dressing 71.50-83.50. Lean (85-90%) 55.00-67.50
Pkg 313 lbs.	94.00
Pkg 521 lbs.	70.00
Pkg 633 lbs.	83.50
Pkg 756 lbs.	80.00
Pkg 859 lbs.	83.50
Pkg 978 lbs.	75.00

**REPLACEMENT COWS:**  
 Medium and Large 1-2 2 yrs to short solid 2nd to 3rd stage 895-1380 lbs 1075.00-1425.00, 1st stage 1125-1285 lbs 900.00-1225.00 per head

**COW & CALF PAIRS:** Medium and Large 1-2 2 yrs pkg 6 pairs 910 lbs with babies to 165 lb calves 1800.00; 2 yrs to short solid 950-1365 lbs with babies to 365 lb calves some rebred 1275.00-1675.00 per pair

The Weekly Market Summary is available to anyone for a \$25.00 annual subscription fee. To subscribe, send your check or money order to: Weekly Market Summary, Missouri Department of Agriculture, P.O. Box 630, Jefferson City, MO 65102.

**WEST CENTRAL MISSOURI WEEKLY SUMMARY**

(Sedalia, Kingsville, Butler)

Receipts: 2858 Week ago: 2919 Year ago: 1495

Compared to last week, feeders calves 5.00 to 10.00 lower, yearlings steady to 5.00 lower. Slaughter cows steady to 2.00 higher.

FEEDER STEERS:

Medium and Large 1

400-500 lbs.	166.50-180.00
500-600 lbs.	152.00-171.00
600-700 lbs.	147.00-165.00
700-800 lbs.	149.00-159.85
800-900 lbs.	140.00-149.00

FEEDER HEIFERS:

Medium and Large 1

400-500 lbs.	147.00-160.00
500-600 lbs.	140.00-155.00
600-700 lbs.	134.00-151.60
700-800 lbs.	128.75-150.25

REPLACEMENT COWS: Medium and Large 1-2 2-7 yrs 1150-1325 lbs 2nd to 3rd stage 1025.00-1375.00 per headSLAUGHTER COWS: Breaking and Boning (70-85% lean) 66.00-73.50. Lean (85-90%) 61.50-69.00COW & CALF PAIRS: ScarceSLAUGHTER BULLS: Yield Grade 1-2 1160-2145 lbs 86.50-95.50, high dressing 99.00-103.00, low dressing 76.00-85.00**EAST CENTRAL MISSOURI WEEKLY SUMMARY**

(Bowling Green, Kingdom City, Macon, Boonville)

Receipts: 3102 Week ago: 3417 Year ago: 3237

Compared to last week, light test of feeders 3.00 to 6.00 lower, over 700 lbs weak to 2.00 lower on comparable sales. Slaughter cows steady.

FEEDER STEERS:

Medium and Large 1

300-400 lbs.	193.00-199.00
400-500 lbs.	178.00-183.00
500-600 lbs.	167.00-178.00
600-700 lbs.	154.00-166.00
700-800 lbs.	146.00-151.00

FEEDER HEIFERS:

Medium and Large 1

300-400 lbs.	160.00-179.00
400-500 lbs.	158.00-169.50
500-600 lbs.	150.00-157.00
600-700 lbs.	141.00-158.00
Pot load 735 lbs.	149.85

SLAUGHTER STEERS and HEIFERS: Select and Choice 1-2 1000-1250 lbs few 120.00-122.00; Select 1-2 950-1250 lbs 105.00-115.00SLAUGHTER COWS: Breaking and Boning, (70-85% lean) Average dressing 65.00-73.00, high dressing 73.00-83.00, Lean (85-90%) 57.00-65.00REPLACEMENT COWS: ScarceSLAUGHTER BULLS: Yield Grade 1-2 1200-2550 88.50-99.00, high dressing 100.00-110.00, low dressing 77.50-86.50**NORTHEAST MISSOURI WEEKLY SUMMARY**

(Palmyra, Unionville, Green City, New Cambria)

Receipts: 3311 Two Weeks ago: 7040 Year ago: 6323

Slaughter Cattle Receipts: 43 Week ago: 64 Year ago: 48

Compared to two weeks ago, feeders traded with lower undertones, spots 5.00 lower. Slaughter cows steady to 2.00 higher.

FEEDER STEERS:

Medium and Large 1

400-500 lbs.	171.00-189.50
500-600 lbs.	165.50-183.50
600-700 lbs.	153.50-170.25
700-800 lbs.	143.50-157.50
800-900 lbs.	149.50-152.60
Pkg 964 lbs.	133.25

FEEDER HEIFERS:

Medium and Large 1

450-500 lbs.	157.75-161.00
500-600 lbs.	148.00-160.50
600-700 lbs.	143.50-158.75
Load 762 lbs.	146.00
Lot 800 lbs.	136.60

SLAUGHTER STEERS: Choice 2-3 1100-1400 lbs 126.50-127.75. Select and Choice 2-3 1300-1500 lbs 123.25-125.50SLAUGHTER COWS: Breaking and Boning (75-85% lean) 65.50-75.00, high dressing 74.25-82.00. Lean (85-90%) 60.00-75.00SLAUGHTER HEIFERS: Choice 2-3 1000-1250 lbs 126.00-127.75SLAUGHTER BULLS: Yield Grade 1-2 1200-2550 lbs 88.00-100.25, high dressing 99.50-106.00, low dressing 78.50-84.00COW & CALF PAIRS: ScarceREPLACEMENT COWS: Scarce**SOUTHEAST MISSOURI WEEKLY SUMMARY**

(Farmington, Patton)

Receipts: 1340 Week ago: 1508 Year ago: 893

Compared to last week, feeders 1.00 to 9.00 lower. Slaughter cows 2.00 higher. Slaughter bulls 1.00 higher.

FEEDER STEERS:

Medium and Large 1

300-400 lbs.	165.00-188.00
400-500 lbs.	155.00-179.00
500-600 lbs.	145.00-167.00
600-700 lbs.	142.50-154.00
700-800 lbs.	135.00-140.50

FEEDER HEIFERS:

Medium and Large 1

300-400 lbs.	151.00-173.00
400-500 lbs.	143.00-162.00
500-600 lbs.	134.00-151.00
600-700 lbs.	130.00-145.00
700-800 lbs.	127.00-156.50

REPLACEMENT COWS: Medium and Large 1-2 3-7 yrs 908-1465 lbs 2nd to 3rd stage 975.00-1225.00 per headSLAUGHTER COWS: Breaking and Boning (75-85% lean) 60.00-73.50. Lean (85-90% lean) 52.00-63.00COW & CALF PAIRS: Medium and Large 1-2 3 yrs to short solid 900-1580 lbs with 190-320 lb calves 1025.00-1775.00 per pairSLAUGHTER BULLS: Yield Grade 1-2 1170-1855 lbs 84.50-92.50, high dressing 98.50-104.50**SOUTH CENTRAL MISSOURI WEEKLY SUMMARY**

(Cuba, Vienna)

Receipts: 3440 Week ago: 1105 Year ago: 3597

Compared to last week, steers and heifers 2.00 to 10.00 lower. Slaughter cows steady

FEEDER STEERS:

Medium and Large 1 and 1-2

350-400 lbs.	188.00-199.50
400-500 lbs.	181.00-199.50
500-600 lbs.	153.75-182.75
600-700 lbs.	148.00-172.00
700-800 lbs.	140.00-162.50

FEEDER HEIFERS:

Medium and Large 1 and 1-2

350-400 lbs.	159.00-169.00
400-500 lbs.	147.50-165.00
500-600 lbs.	144.75-161.00
600-700 lbs.	139.00-154.00
Pkg 790 lbs.	137.50

REPLACEMENT COWS: Medium and Large 1-2 4 yrs to short solid 1275-1550 lbs 2nd to 3rd stage 900.00-1310.00 per headSLAUGHTER COWS: Breaking and Boning (70-85% lean) 62.00-73.00. Lean (85-90%) 58.00-68.00COW & CALF PAIRS: ScarceSLAUGHTER BULLS: Yield Grade 1-2 1400-2150 lbs 91.00-98.00, low dressing 85.00**NORTHWEST MISSOURI WEEKLY SUMMARY**

(St Joseph)

Receipts: 596 Weeks ago: 1417 Year ago: 224

Compared to last week, a light test of feeder steers 3.00 lower, spots 12.00 lower on 650-700 lbs, feeder heifers 6.00 to 7.00 lower on comparable sales. Slaughter cows and bulls steady.

FEEDER STEERS:

Medium and Large 1

400-500 lbs.	174.00-199.00
500-600 lbs.	155.00-177.25
600-700 lbs.	147.00-166.00

FEEDER HEIFERS:

Medium and Large 1

314 lbs.	170.00
400-500 lbs.	140.50-160.50
500-600 lbs.	139.50-149.00
600-700 lbs.	140.00-153.00
700-800 lbs.	134.75-144.00

SLAUGHTER BULLS: Yield grade 1-2 1225-1955 lbs 78.50-107.00SLAUGHTER COWS: Breaking and Boning (70-85% lean) 65.00-75.50, high dressing 74.50-79.00. Lean (85-90%) 62.00-68.00BRED COWS: Medium and Large 1 pkg 2-4 yrs 948-995 lbs 2nd to 3rd stage 950.00-1060.00; pkg 2-8 yrs 1273 lbs 2nd stage 1300.00 per headCOW-CALF PAIRS: Medium and Large 1-2 1-2 2-8yrs 1405 lbs with 150-300 lb calves 1185.00 per pair

**MISSOURI WEEKLY DIRECT WEANER AND FEEDER PIG REPORT**

Receipts: 9084 Weaner pigs steady to weak. Feeder pigs no sales reported. Prices per head. Early weaned pigs 10 lb. base weights FOB the farm 0% negotiated, 3842 head, 10 lbs, 34.00-36.00, weighted average 35.03. Early weaned pigs 10 lb base weights, delivered 100% negotiated, 5242 head 10 lbs 20.00-31.93, weighted average 27.26

**WHOLESALE FEEDSTUFFS PRICES  
(DOLLARS PER TON-BULK BASIS)**

Area	Soybean Meal 48% Solvent	Cottonseed Meal 41% Solvent	Meat Meal	Wheat Middlings
Kansas City	287.40	235.00	225.00	85.00
St. Louis	312.00	225.00	250	80.00

**MISSOURI WEEKLY DIRECT  
SLAUGHTER CATTLE REPORT**

Weekly Receipts: 120 Week ago: 400 Year ago: 160  
Trading from last Friday through Friday morning remains light at this time as bids and asking prices are sharply lower.

**LIVE STEERS & HEIFERS:**  
No sales

**DRESSED STEERS & HEIFERS:**  
Late last week 2 loads 196.00 and 200.00

**GRADE AND WEIGHT (Grid):**  
1 load 204.00

**By-Product Feed Prices**

Alfalfa Pellets, St. Louis MO 235.00; Corn Gluten Feed pelleted, Butler, MO FOB out; Distillers Grain Dried, FOB Carrollton, MO 105.00; Soy Hulls Kansas City, MO 90.00. Prices per ton.

**Norwood - Producer's Auction Yards**

**Special Dairy Heifer Sale Report for 06/08/2017**

Receipts: 129 Last Month Special: 206 Year Ago: 298  
Springer Heifers Bred Seven to Nine Months: Approved Individual 1100.00. Heifers Bred Four to Six Months: Supreme Individual 1280.00. Approved Pair 1085.00. Medium Individual 860.00. Common 520.00-675.00. Heifers Bred One to Three Months: Supreme Pair 1090.00. Common Individual Shorthorn 510.00, Individual Crossbred 450.00. Open heifers: Approved 250 lbs Individual 380.00; 395 lbs Individual 500.00; 505 lbs Individual Jersey 680.00. Medium 210 lbs Individual 270.00; 380 lbs Individual 360.00; 730-785 lbs 610.00-635.00; 790 lbs Individual 775.00. Fresh Milking Heifers and Cows: Approved Individual 1300.00. Medium Pair 975.00, Individual Crossbred 810.00. Common Individual Jersey 575.00. Bred and Springer Cows: Common Individual 720.00, Individual Crossbred 675.00. Baby Calves: Holstein Bulls Large 135.00-150.00, Small 80.00-105.00. Jersey Heifers Individual 140.00. Jersey Bulls 40.00-50.00. Crossbred Heifers Individual 100.00. Crossbred Bulls Large 120.00-155.00, Small 70.00-85.00. Beef Cross Heifers 200.00-210.00. Beef Cross Bulls 160.00-220.00.

**Montgomery County Livestock Auction Sheep and Goat Sale  
06/08/2017**

Receipts: 470 Last Month: 450 Last Year: 240

**SHEEP:** 400 head (prices per hundred weight) Slaughter Lambs: Choice and Prime 2-3 90-107 lbs 177.50-180.00; 45-80 lbs 178.00-188.00, two lots 55-72 lbs 190.00-192.00; hair cross 171.00-178.00. Slaughter Ewes: Utility 1-2 125-177 lbs 66.00-73.00. Replacement Ewes: yearlings to 3 yrs few turnout 120-132 lbs 91.00-101.00 cwt. Feeder Lambs: Medium and Large 1-2 34-42 lbs 176.00-181.00 cwt. Slaughter Bucks: Utility and Good 2-3 160-210 lbs 72.00-80.00, couple 61.00-68.00.

**GOATS:** 70 head (prices per hundred weight) Slaughter Kids: Selection 1-2 few 50-65 lbs 275.00-285.00 cwt. Nannies: Selection 1-2 few 70-125 lbs 125.00-132.00 cwt. Replacement Nannies: Selection 1-2 lot replacements 36 lbs yearlings 112.50-132.50 per head; yearlings to young nannies turnout 50-190 lbs 160.00-180.00 cwt. Billies: Selection 1-2 few 95-165 lbs 95.00-112.50 cwt.

**WEEKLY COMMODITY GRAIN FUTURES TRENDS**

Compared to last Friday: Soybeans .35 to .38 lower, Wheat .06 to .08 lower, Corn .25 to .27 lower, Kansas City Wheat .07 to .10 lower, Soybean Meal 7.30 to 10.00 lower.

**Daily Grain Futures Closes**

	Mon.	Tues.	Wed.	Thu.	Fri.
<b>Soybeans</b>					
Jul	937 3/4	927 3/4	918 3/4	904	904 1/2
Aug	941 3/4	931 1/2	922 1/2	908 1/2	908 1/2
Sep	943 3/4	933 1/4	923 3/4	909 3/4	909
Nov	948 1/2	938 3/4	927 3/4	913 1/4	911
Jan	955 1/2	946 1/4	935 1/4	921 1/4	919
<b>Wheat</b>					
Jul	467	472 1/2	464 1/2	461 1/4	459 3/4
Sep	483	487 3/4	479 1/2	475 1/4	473 1/2
Dec	503 3/4	509	502	497 1/2	495 1/4
Mar	518 1/4	523	518	514 1/4	511 3/4
May	529 1/2	533 3/4	529 1/2	526	523 1/4
<b>Corn</b>					
Jul	375 1/4	370	368 3/4	362 3/4	357 3/4
Sep	383 1/4	378	376 3/4	370 3/4	365 1/2
Dec	393 1/4	388	386 3/4	380 3/4	375 1/4
Mar	402 1/2	397 3/4	396 1/4	390 1/2	385
May	408	403 1/2	402	396 1/2	391 1/4
<b>KC Wheat</b>					
Jul	472 1/2	474 1/4	467 3/4	467 3/4	464 1/4
Sep	490 3/4	492 1/4	485 1/2	485 3/4	482 1/2
Dec	516 1/2	517 3/4	510 3/4	510 3/4	507 3/4
Mar	530 1/4	532 1/4	525 1/2	525 1/4	522 1/4
May	539 1/2	541 1/4	535	534 1/2	531 1/4
<b>SB Meal</b>					
Jul	301.50	300.90	297.90	293.80	293.60
Aug	303.30	302.60	299.70	295.40	295.10
Sep	305.00	304.00	301.00	296.50	295.90
Oct	305.70	304.60	301.30	296.30	296.10
Dec	307.30	306.20	302.70	297.40	297.20

**WEEKLY COMMODITY FUTURES TRENDS**

Compared to last week: Live Cattle 4.43 to 9.55 lower, Lean Hogs .15 to 2.98 higher, except Aug .47 lower, Feeder Cattle 1.20 to 3.12 lower.

**Daily Futures Closes**

	Mon.	Tues.	Wed.	Thu.	Fri.
<b>Cattle</b>					
Jun	120.00	120.35	119.50	118.62	119.20
Aug	116.10	115.90	115.35	114.27	115.27
Oct	137.70	113.50	113.02	112.00	112.42
Dec	114.42	114.40	113.82	112.67	113.02
Feb	114.72	114.65	114.27	113.30	113.62
<b>Lean Hogs</b>					
Jul	83.90	85.00	86.07	85.02	85.30
Aug	81.47	81.65	82.22	79.87	78.65
Oct	69.37	69.70	69.82	68.87	68.20
Dec	63.52	63.45	63.20	62.87	62.15
Feb	66.90	66.90	66.67	66.22	65.57
<b>Fdr Cat</b>					
Aug	145.00	143.92	144.65	143.45	144.95
Sep	144.47	143.32	144.05	142.97	144.40
Oct	142.90	141.75	142.32	141.45	142.70
Nov	141.45	140.32	140.62	139.92	141.20
Jan	136.32	135.20	135.77	135.70	137.30
<b>Milk</b>					
Jun	16.32	16.33	16.36	16.35	16.35
Jul	16.21	15.97	15.95	15.94	16.02
Aug	16.89	16.73	16.70	16.79	16.98

**INTERIOR MISSOURI DIRECT HOGS**

Weekly Receipts: 1414 Week ago: 2485 Year ago: 2197  
Compared to last week, barrows and gilts 4.00 to 10.00 higher. Sows 1.00 lower to 3.00 higher.

**BARROWS AND GILTS:**

Base carcass meat price 78.00-80.00. weekly top Thu 81.00

**SOWS:**

300-500 lbs. 33.00-42.00  
Over 500 lbs. 37.00-46.00

WEEKLY MARKET SUMMARY  
 (USPS 597250)  
 To be published weekly by the  
 Missouri Department of Agriculture  
 1616 Missouri Blvd.  
 Jefferson City, MO 65109

Postmaster: Send address changes to:  
 Missouri Department of Agriculture  
 P.O. Box 630  
 Jefferson City, MO 65102

Periodicals postage paid at  
 Jefferson City, Missouri

**Market News Hotline**  
**1-573-522-9244**

**June 23, 2017**

**MISSOURI GRAIN WEEKLY TRENDS**

Weekly Trends: Soybeans .34 to .43 lower, Soft Wheat .11 lower to .07 higher, Corn .24 to .30 lower, Sorghum .46 to .64 lower.

Area	#1 Soy-beans	#2 Soft Wheat	#2 Corn	#2 Grain Sorghum
<b>Kansas City</b>				
Friday**	9.11-9.29	4.50-4.53	3.44-3.69	5.96-6.05
Monday	9.10-9.27	4.52-4.57	3.35-3.60	5.71-5.80
Tuesday	9.00-9.17	4.58-4.62	3.30-3.55	5.62-5.71
Wednesday	8.90-9.09	4.49-4.54	3.29-3.54	5.60-5.69
Thursday	8.76-8.94	4.46-4.61	3.22-3.48	5.50-5.57
Friday	8.77-8.94	4.45-4.60	3.17-3.43	5.41-5.50
<b>St. Louis</b>				
Friday**	9.39-9.40	4.78-4.85	3.87-3.88	5.78
Monday	9.34-9.38	4.80-4.87	3.76-3.79	5.62
Tuesday	9.27	4.83-4.92	3.74	5.53
Wednesday	9.10-9.14	4.73-4.85	3.68-3.70	5.51
Thursday	8.96	4.69-4.81	3.62-3.63	5.39
Friday	8.97	4.67-4.79	3.58-3.59	5.30
<b>Central</b>				
Friday**	9.04-9.09	4.35-4.40	3.49-3.52	—
Monday	9.03-9.08	4.45-4.52	3.40-3.43	—
Tuesday	8.93-8.98	4.50-4.62	3.35-3.38	—
Wednesday	8.84-8.89	4.42-4.64	3.34-3.37	—
Thursday	8.69-8.74	4.46-4.61	3.28-3.31	—
Friday	8.69-8.75	4.45-4.60	3.23-3.26	—
<b>S.E. MO</b>				
Friday**	9.30-9.41	4.75-4.80	3.72-3.82	—
Monday	9.31-9.40	4.77-4.82	3.63-3.77	—
Tuesday	9.19-9.28	4.83-4.85	3.60-3.73	—
Wednesday	9.02-9.19	4.71-4.76	3.59-3.70	—
Thursday	8.87-9.02	4.67-4.74	3.53-3.60	—
Friday	8.90-9.02	4.66-4.71	3.48-3.58	—

**Missouri Crop Progress and Condition Report**  
 (06/12/2017)

Farmers made good progress harvesting wheat last week. Temperatures averaged 78.5 degrees, 5.0 degrees above normal. Precipitation averaged 1.96 inches statewide, 1.09 inches above normal. There were 4.7 days suitable for fieldwork for the week ending June 18. Topsoil moisture supply was rated 1 percent very short, 14 percent short, 76 percent adequate, and 9 percent surplus. Subsoil moisture supply was rated 2 percent very short, 16 percent short, 75 percent adequate, and 7 percent surplus. Corn condition was rated 1 percent very poor, 6 percent poor, 30 percent fair, 54 percent good, and 9 percent excellent. Soybean planting was 92 percent complete, compared to 91 percent last year and 80 percent for the 5-year average. Soybeans emerged progressed to 81 percent. Soybean condition was rated 1 percent very poor, 5 percent poor, 31 percent fair, 55 percent good, and 8 percent excellent. Cotton squaring reached 14 percent, compared with 23 percent for the 5-year average. Cotton condition was rated 1 percent very poor, 14 percent poor, 36 percent fair, 43 percent good, and 6 percent excellent. Rice emerged progressed to 96 percent. Rice condition was rated 5 percent poor, 27 percent fair, 43 percent good, and 25 percent excellent. Sorghum planting was 90 percent complete. Winter wheat harvest was 52 percent complete, compared with the 5-year average of 33 percent. Winter wheat condition was rated 7 percent poor, 26 percent fair, 54 percent good, and 13 percent excellent. Pasture and range condition was rated 4 percent poor, 25 percent fair, 63 percent good, and 8 percent excellent.

(PRICES PER BU. EXCEPT GR. SORG. PER CWT)  
 \*NEW CROP \*\*PREVIOUS WEEK'S PRICES