

# Weekly Market Summary

Published by:  
Missouri Department of Agriculture  
Ag Business Development Division  
Market News Program



Chris Chinn, Director  
Ken Struempf, Division Director  
Tony Hancock, Editor  
agmarketnews.mo.gov  
<http://www.ams.usda.gov/marketnews.htm>

Eric R. Greitens, Governor

Volume XXXVII, Number 30 ♦ P.O. Box 630, Jefferson City, MO 65102 ♦ (573) 751-4211 ♦ Friday July 28, 2017

## MISSOURI WEEKLY FEEDER CATTLE WEIGHTED AVERAGE REPORT

Receipts: 14,017 Week ago: 14,444 Year ago: 12,375  
Steers and Heifers Medium and Large 1 Hols. Large 3

Fdr. STEERS:		Fdr. HEIFERS:		Hols. STEERS	
347 lbs.	179.82	360 lbs.	158.02	469 lbs.	90.74
454 lbs.	170.84	457 lbs.	150.54	544 lbs.	87.59
558 lbs.	166.77	552 lbs.	146.34	626 lbs.	96.19
644 lbs.	160.11	650 lbs.	148.53	748 lbs.	82.66
737 lbs.	151.02	745 lbs.	140.55	883 lbs.	88.83
833 lbs.	146.55	839 lbs.	135.15	974 lbs.	90.08
936 lbs.	131.35				

## SOUTHERN MISSOURI WEEKLY SUMMARY (West Plains, Ava)

Receipts: 4034 Week ago: 3311 Year ago: 4013  
Compared to last week, feeder steers and heifers unevenly steady, spots 4.00 higher on calves early week. Slaughter cows steady. Slaughter bulls steady to 2.00 higher.

STEERS:		HEIFERS:	
Medium and Large 1		Medium and Large 1	
400-500 lbs.	160.00-176.00	Pkg 375 lbs.	157.50
500-600 lbs.	154.00-170.00	400-500 lbs.	140.00-153.00
600-700 lbs.	148.00-166.00	500-600 lbs.	138.00-153.00
750-800 lbs.	143.00-156.00	600-700 lbs.	135.00-146.00
800-900 lbs.	145.00	Pkg 726 lbs.	134.00
		800-900 lbs.	132.00-132.50

Holsteins:		SLAUGHTER COWS:	
Large 3		Breaking and Boning (70-85% lean) 68.00-76.50, high dressing 70.00-84.50, low dressing 65.00-69.00. Lean (85-90%) 59.00-74.00	
Pkg 301 lbs.	87.50		
Pkg 543 lbs.	75.00		
Pkg 775 lbs.	68.00		
Pkg 895 lbs.	73.00		

SLAUGHTER BULLS:		REPLACEMENT COWS:	
Yield Grade 1-2 1260-2360 lbs. 88.00-98.00, high dressing 98.00-107.00, low dressing 75.00-88.00		Medium and Large 1 2-6 yrs 1080-1317 lbs mostly 3rd stage 1400.00-1550.00 per head. Medium and Large 1-2 2-6 yrs 950-1435 lbs 2nd to 3rd stage 1150.00-1450.00, 1st stage 1025.00-1150.00 per head	

**COW & CALF PAIRS:**  
Medium and Large 1-2 5-7 yrs 1105-1350 lbs with 150-250 lb calves 1400.00-1775.00 per pair. Medium and Large 2 2-5 yrs 770-992 lbs with 100-250 lb calves 950.00-1300.00 per pair.

## Historical Feeder Steers Medium and Large 1 500-600 lbs. Weighted Average

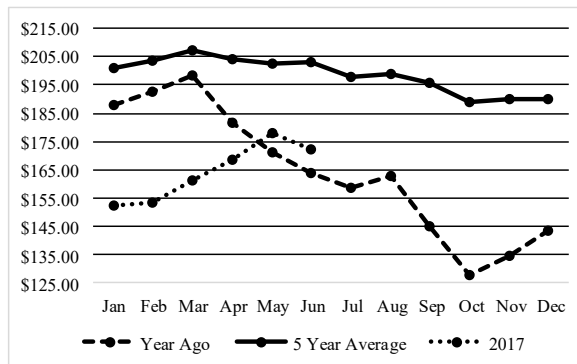

\*Graph is updated the first Friday of each month.

## Year Ago Slaughter Steers and Heifers:

Northeast Missouri: Steers: Choice 2-3 pkg 1280 lbs 117.00.  
Heifers: Choice 3-4 1150-1400 lbs. 113.00-114.75.

East Central Missouri: Select and Choice 2-3 1000-1415 lbs 110.00-144.50. Low Select 1-2 102.50-107.25.

## SOUTHWEST MISSOURI WEEKLY SUMMARY (Joplin and Springfield)

Feeder Cattle Receipts: 3631 Week ago: 4414 Year ago: 2792  
Cow and Bull Receipts: 801 Week ago: 1156 Year ago: 530  
Compared to last week, steer calves steady to 3.00 higher heifer calves and yearlings steady to 3.00 lower. Slaughter cows steady to 1.00 higher. Slaughter bulls steady.

STEERS:		HEIFERS:	
Medium and Large 1		Medium and Large 1	
400-500 lbs.	163.00-176.00	400-500 lbs.	143.00-158.00
500-600 lbs.	152.50-171.00	500-600 lbs.	137.50-150.00
600-700 lbs.	148.00-166.00	600-700 lbs.	135.00-143.00
700-800 lbs.	142.00-146.00	700-750 lbs.	136.00-138.00
800-900 lbs.	144.00-147.00		

HOLSTEINS:		SLAUGHTER COWS:	
Large 3		Breaking and Boning (70-85% lean) 68.00-76.50, high dressing 74.50-84.00. Lean (85-90%) 57.50-70.00	
500-600 lbs.	87.00-105.00		
600-700 lbs.	95.00-97.00		
700-800 lbs.	85.00-90.00		
800-900 lbs.	89.50-92.00		
900-1000 lbs.	90.00-90.10		

**REPLACEMENT COWS:**  
Medium and Large 1-2 2 yrs to short and solid 975-1360 lbs 2nd to 3rd stage 1100.00-1510.00, 1st stage 985-1305 lbs 1000.00-1350.00 per head

**COW & CALF PAIRS:** Medium and Large 1-2 2-7 yrs 850-1325 lbs with 145-400 lb calves some rebred 1400.00-1700.00 per pair

The Weekly Market Summary is available to anyone for a \$25.00 annual subscription fee. To subscribe, send your check or money order to: Weekly Market Summary, Missouri Department of Agriculture, P.O. Box 630, Jefferson City, MO 65102.

**WEST CENTRAL MISSOURI WEEKLY SUMMARY**

(Sedalia, Kingsville, Butler)

Receipts: 902 Week ago: 1060 Year ago: 571

Compared to a week ago, feeders sold mostly steady although a weak undertone on 600-700 lbs steers. Slaughter cows steady.

FEEDER STEERS:

Medium and Large 1

400-500 lbs. 165.50-179.50  
 500-600 lbs. 155.50-170.00  
 600-700 lbs. 148.75-160.00  
 700-800 lbs. 145.60-151.25  
 800-850 lbs. 141.25-143.10

FEEDER HEIFERS:

Medium and Large 1

400-500 lbs. 151.00-160.00  
 500-600 lbs. 149.00-159.50  
 600-700 lbs. 148.75-160.10  
 Pkg 708 lbs. 151.50  
 Pkg 831 lbs. 127.25

REPLACEMENT COWS: Medium and Large 1-2 3 yrs to short and solid 950-1435 lbs. 2nd to 3rd stage 1035.00-1385.00 per head

COW & CALF PAIRS: Medium and Large 1-2 5 yrs to broken mouth 1165-1250 lbs bred back 275 -325 lbs calved 1500.00-1735.00 per pair

SLAUGHTER COWS: Breaking and Boning (70-85% lean) 69.00-75.50. Lean (85-90%) 62.00-70.50

SLAUGHTER BULLS: Yield Grade 1-2 1425-2300 lbs 86.00-94.50, low dressing 78.00-86.50

**EAST CENTRAL MISSOURI WEEKLY SUMMARY**

(Bowling Green, Kingdom City, Macon, Boonville)

Receipts: 1267 Week ago: 3299 Year ago: 1325

Compared to last week feeder calves sold with a weak undertone yearlings scarce. Slaughter cows steady.

FEEDER STEERS:

Medium and Large 1

400-500 lbs. 177.00-183.00  
 500-600 lbs. 170.00-183.00  
 600-700 lbs. 155.50-163.00  
 700-800 lbs. Scarce  
 800-900 lbs. 144.00

FEEDER HEIFERS:

Medium and Large 1

300-400 lbs. 160.00-169.00  
 400-500 lbs. 153.00-165.00  
 500-600 lbs. 150.00-157.00  
 600-700 lbs. Scarce  
 700-800 lbs. 135.00

SLAUGHTER STEERS and HEIFERS: Select and Choice 1-3 1150-1300 lbs 113.00-117.50, ind 120.50

REPLACEMENT COWS: Medium and Large 1 3-5 yrs 1370-1480 lbs blk 3rd stage 1625.00-1710.00 per head

SLAUGHTER COWS: Breaking and Boning, (70-85% lean) Average dressing 68.00-76.50, high dressing 73.00-81.50, Lean (85-90%) 67.00-73.00

SLAUGHTER BULLS: Yield Grade 1-2 1200-2550 88.00-98.00, high dressing 103.50-105.00, low dressing 79.50-86.50

**NORTHEAST MISSOURI WEEKLY SUMMARY**

(Palmyra, Unionville, Green City, New Cambria)

Receipts: 1360 Week ago: 534 Year ago: 840

Slaughter Cattle Receipts: 19 Week ago: 66 Year ago: 8

Compared to last week, feeder cattle steady. Slaughter cows steady. Slaughter steers and heifers 1.00 to 2.00 lower.

FEEDER STEERS:

Medium and Large 1

400-500 lbs. 171.50-178.00  
 500-600 lbs. 156.00-179.50  
 600-700 lbs. 170.25-174.85  
 700-800 lbs. 149.50-159.25  
 800-900 lbs. 151.25-153.25  
 Pkg 926 lbs. 130.50

FEEDER HEIFERS:

Medium and Large 1

400-500 lbs. 153.00-157.00  
 500-600 lbs. 143.00-154.50  
 600-700 lbs. 144.00-146.75  
 700-800 lbs. 143.00  
 800-900 lbs. 135.00-143.10

SLAUGHTER STEERS: Choice 2-3 1250-1425 lbs 117.75-119.50

SLAUGHTER HEIFERS: Choice 2-3 1100-1250 lbs 117.25-119.25

REPLACEMENT COWS: Scarce

SLAUGHTER COWS: Breaking and Boning (75-85% lean) 68.00-81.50, high dressing 78.00-84.00 Lean (85-90%) 67.00-75.50

SLAUGHTER BULLS: Yield Grade 1-2 1300-2300 lbs 88.00-98.50, high dressing 95.50-

COW & CALF PAIRS: Scarce

**SOUTHEAST MISSOURI WEEKLY SUMMARY**

(Farmington, Patton)

Receipts: 1246 Week ago: 1507 Year ago: 1800

Compared to last week, feeders sold uneven 7.00 lower to 2.00 higher. Slaughter cows and bulls 1.00 higher.

FEEDER STEERS:

Medium and Large 1

300-400 lbs. 152.00-188.00  
 400-500 lbs. 150.00-175.00  
 500-600 lbs. 150.00-163.00  
 600-700 lbs. 133.00-150.50  
 700-800 lbs. 130.00-143.00

FEEDER HEIFERS:

Medium and Large 1

300-400 lbs. 143.00-160.00  
 400-500 lbs. 135.00-157.00  
 500-600 lbs. 129.00-150.50  
 600-700 lbs. 121.00-142.00  
 700-800 lbs. 130.50-134.00

REPLACEMENT COWS: Medium and Large 1-2 3 yrs to short and solid 930-1425 lbs 2nd to 3rd stage 775.00-1225.00 per head

COW & CALF PAIRS: Medium and Large 1-2 few 3 yrs to short and solid 1960-1650 lbs w/ 150-360 lb calves 1250.00-1700.00 per pair

SLAUGHTER COWS: Breaking and Boning (75-85% lean) 64.50-75.50. Lean (85-90% lean) 56.00-63.50

SLAUGHTER BULLS: Yield Grade 1-2 1025-2380 lbs 85.00-97.00, high dressing 98.50-101.50

**SOUTH CENTRAL MISSOURI WEEKLY SUMMARY**

(Cuba, Vienna)

Receipts: 1570 Week ago: 1187 Year ago: 1080

Compared to last week, feeders steady to 5.00 higher except some early week over 450 lbs 3.00 to 7.00 lower. Slaughter cows steady to 2.00 higher.

FEEDER STEERS:

Medium and Large 1

Few 300-400 lbs. 177.00-187.00  
 400-500 lbs. 160.00-183.00  
 500-600 lbs. 152.00-177.50  
 600-700 lbs. 152.00-170.25  
 700-800 lbs. 137.50-161.25

FEEDER HEIFERS:

Medium and Large 1

350-400 lbs. 160.00-179.00  
 400-500 lbs. 146.50-166.00  
 500-600 lbs. 140.00-159.00  
 600-700 lbs. 136.25-151.25  
 700-800 lbs. 131.85-139.50

REPLACEMENT COWS: Medium and Large 1-2 few 2 yrs to short solid 1075-1425 lbs 1st to 3rd stage 900.00-1310.00 per head

COW & CALF PAIRS: Scarce

SLAUGHTER COWS: Breaking and Boning (70-85% lean) 67.00-74.00. Lean (85-90%) 60.00-69.00

SLAUGHTER BULLS: Yield Grade 1-2 1300-2000 lbs 92.00-100.00, high dressing 102.50, low dressing 73.50-83.50

**NORTHWEST MISSOURI WEEKLY SUMMARY**

(St Joseph)

Receipts: 943 Week ago: 0 Year ago: 990

Compared to two weeks ago, steers and heifers steady with some spots 5.00 higher. Slaughter cows and bulls not tested.

FEEDER STEERS:

Medium and Large 1

450-500 lbs. 193.50  
 500-600 lbs. 164.00-173.25  
 600-700 lbs. 157.50-168.00  
 700-800 lbs. 148.00-162.00  
 800-900 lbs. 145.25-149.50

FEEDER HEIFERS:

Medium and Large 1

400-500 lbs. 152.50-180.00  
 500-600 lbs. 150.50-154.25  
 600-700 lbs. 145.50-150.00  
 700-800 lbs. 137.25-146.75

SLAUGHTER BULLS: Scarce

BRED COWS: Scarce

SLAUGHTER COWS: Scarce

COW-CALF PAIRS: Scarce

**MISSOURI WEEKLY DIRECT WEANER AND FEEDER PIG REPORT**

Receipts: 5582 Weaner pigs mostly steady. Feeder pigs no sales reported. Prices per head. Early weaned pigs 10 lb. base weights FOB the farm 0% negotiated, 4735 head, 10 lbs, 32.46-36.49, weighted average 34.77. Early weaned pigs 10 lb base weights, delivered 0% negotiated, 847 head, 10 lbs, 35.44.

**WHOLESALE FEEDSTUFFS PRICES**  
 (DOLLARS PER TON-BULK BASIS)

Area	Soybean Meal 48% Solvent	Cottonseed Meal 41% Solvent	Meat Meal	Wheat Middlings
Kansas City	305.80	227.50	297.50	102.50
St. Louis	339.00	N/A	297.50	96.00

**MISSOURI WEEKLY DIRECT  
SLAUGHTER CATTLE REPORT**

Weekly Receipts: 320 Week ago: 0 Year ago: 120  
Trading from last Friday through Friday morning remains light with many area producers fairly current.

**LIVE STEERS & HEIFERS:** **DRESSED STEERS & HEIFERS:**  
Late last Friday 1 load 120.00 4 loads flat 188.00

**GRADE AND WEIGHT (Grid):** 1 load 191.00, 2 loads 190.00

**By-Product Feed Prices**

Alfalfa Pellets, St. Louis MO 235.00; Corn Gluten Feed pelleted, Butler, MO FOB out; Distillers Grain Dried, FOB Carrollton, MO 120.00; Soy Hulls Kansas City, MO 98.00. Prices per ton.

**Springfield Livestock Marketing Center  
Special Dairy Heifer Sale Report for 07/25/2017**

Receipts: 608 Last Month Special: 585 Year Ago: 485  
Springer Heifers bred seven to nine months: Supreme 1300.00-1500.00. Approved 1150.00-1275.00. Medium 900.00-1000.00, few crossbreds 925.00-950.00. Heifers bred three to six months: Supreme 1300.00-1475.00. Approved 1000.00-1285.00, few Jerseys 1175.00-1260.00, crossbreds 1100.00-1200.00. Medium 900.00-975.00, crossbreds 925.00-1050.00. Common 510.00-825.00. Open Heifers: Approved: 170-290 lbs 260.00-360.00, crossbreds 275.00-300.00; 303-380 lbs 335.00-485.00; 400-500 lbs 485.00-550.00, crossbreds 410.00-600.00; 518-600 lbs 535.00-650.00. Jerseys 775.00-825.00; 600-700 lbs pkg 3 hd 668 lbs 850.00, few Jerseys 750.00-800.00; 715-795 lbs 675.00-785.00.00. Replacement Cows: Fresh Cows: Supreme 1100.00-1425.00. Approved 810.00-1025.00, Jerseys 890.00-1000.00. Medium 670.00- 770.00. Milking Cows: Supreme 1075.00-1375.00. Approved 875.00-1075.00, crossbreds 1000.00-1125.00. Medium 700.00-900.00, few crossbreds 900.00-950.00. Springer Cows: Supreme 1200.00-1325.00. Approved 1000.00-1175.00. Bred Cows: Supreme 1180.00-1350.00, few Milking Shorthorns 1300.00-1325.00. Approved 970.00-1175.00, few crossbreds 1010.00-1025.00. Medium few 730.00-900.00. Baby Calves: Holstein heifers few 200.00-250.00. Holstein bulls 100.00-145.00, small 60.00- 90.00. crossbred heifers few 140.00-190.00. crossbred bulls 70.00-180.00.

**Buffalo Livestock Market**
**Monthly Sheep and Goat Auction for 07/25/2017**

Receipts: 474 Last Month: 985 Last Year: 550

SHEEP: Feeder Lambs: Medium and Large 1-2 24-25 lbs 240.00-245.00; 30-40 lbs 205.00-225.00. Slaughter wool lambs: Choice and Prime 2-3 61-108 lbs 165.00-178.00. Slaughter Hair Lambs: Choice and Prime 2-3 40-78 lbs 182.00-195.00. Good 1-3 58-73 lbs 162.00-177.50. Bred Replacement Hair Ewes: Medium and Large 1-2 97-103 lbs 150.00-167.50; 105-114 lbs 135.00-140.00; 132-140 lbs 110.00-117.50. Slaughter wool Ewes: Utility and Good 1-3 135-160 lbs 62.50-80.00. Slaughter Hair Ewes: Utility and Good 1-3 120-125 lbs 82.50-88.00. Slaughter Wool Rams: Utility 1-2 160-185 lbs 77.5-86.00. GOATS: Feeder Kids: Selection 1 28-45 lbs 210.00-225.00. Selection 2 26-38 lbs 170.00-190.00. Selection 3 25-35 lbs 130.00. Slaughter Kids: Selection 1 50-68 lbs 215.00-230.00; 80-85 lbs 195.00-207.50. Selection 2 45-75 lbs 170.00-192.50; 70-95 lbs 165.00. Selection 3 40-50 lbs 135.00-155.00. Slaughter Does: Selection 1 50-150 lbs 160.00-185.00. Selection 2 50-95 lbs 137.50-160.00. Selection 3 60-115 lbs 102.00-130.00. Slaughter Bucks: Selection 2 85-160 lbs 157.50-170.00. Selection 3 50-140 lbs 110.00-130.00.

**WEEKLY COMMODITY GRAIN FUTURES TRENDS**

Compared to last Friday: Soybeans .08 to .09 lower, Wheat .13 to .18 lower, Corn .04 to .05 lower, Kansas City Wheat .12 to .15 lower, Soybean Meal 8.30 to 8.70 lower.

**Daily Grain Futures Closes**

	Mon.	Tues.	Wed.	Thu.	Fri.
Soybeans					
Aug	997 1/2	981 1/2	988 3/4	994 3/4	1000 3/4
Sep	1002 1/2	986	993 3/4	1000	1006
Nov	1010	992 3/4	1000 1/4	1007 1/2	1013
Jan	1019	1001 1/2	1008 3/4	1016	1021 1/2
Mar	1022 1/4	1005 1/2	1012 1/4	1019 3/4	1025 1/4
Wheat					
Sep	488 3/4	474	477 3/4	479 3/4	481
Dec	513 1/2	499	502 3/4	504 3/4	506
Mar	536 1/4	522	524	525 1/4	526 1/4
May	547	533 1/2	535 3/4	537	538
Jul	552 1/2	541	543	544 1/4	545 1/4
Corn					
Sep	377 1/4	368 3/4	372 3/4	374 1/4	374 1/4
Dec	390 3/4	382 1/4	386	387 3/4	388
Mar	402	393 1/2	397 3/4	399 1/4	399 3/4
May	407	398 3/4	402 3/4	404 1/2	405
Jul	412	403 1/2	407 1/2	409 1/2	410
KC Wheat					
Sep	487 1/2	472 3/4	475 1/2	481	481
Dec	514 1/2	499 1/2	502 1/2	508	508 1/4
Mar	531 3/4	517	520 1/4	525 3/4	526
May	545 1/2	530 3/4	533 3/4	539	538 3/4
Jul	558 1/4	545	548 1/4	553 1/2	552
SB Meal					
Aug	325.90	318.30	319.80	322.30	321.00
Sep	327.80	320.30	321.90	324.40	323.30
Oct	329.60	322.00	323.60	326.20	325.30
Dec	332.70	324.90	326.50	329.00	328.50
Jan	334.50	326.60	328.20	330.60	330.00

**WEEKLY COMMODITY FUTURES TRENDS**

Compared to last week: Live Cattle 3.27 to 6.15 lower, Lean Hogs .72 to .92 lower, except Aug .30 higher, Feeder Cattle 3.73 to 6.90 lower.

**Daily Futures Closes**

	Mon.	Tues.	Wed.	Thu.	Fri.
Cattle					
Aug	113.87	113.17	114.30	117.30	112.90
Oct	114.40	112.77	113.37	113.57	112.42
Dec	115.17	113.62	113.97	114.40	113.40
Feb	116.90	115.50	115.62	116.32	115.27
Apr	116.50	115.10	115.52	116.22	115.35
Lean Hogs					
Aug	80.37	81.45	82.00	82.25	81.40
Oct	66.45	66.85	67.65	67.67	66.50
Dec	61.17	61.55	61.92	61.80	61.05
Feb	66.32	66.45	66.72	66.47	66.17
Apr	70.00	70.07	70.32	69.95	70.05
Fdr Cat					
Aug	148.45	146.52	146.47	147.82	146.05
Sep	148.67	147.15	147.07	148.95	147.10
Oct	147.60	146.42	146.52	148.25	146.85
Nov	146.17	145.10	145.30	146.85	145.80
Jan	143.05	141.95	142.32	143.80	143.32
Milk					
Jul	15.50	15.50	15.50	15.49	15.48
Aug	16.01	16.31	16.37	16.44	16.56
Sep	16.39	16.72	16.78	16.86	17.13

**INTERIOR MISSOURI DIRECT HOGS**

Weekly Receipts: 2319 Week ago: 1822 Year ago: 1084  
Compared to last week, barrows and gilts 2.00 to 3.00 lower. Sows 4.00 to 6.00 higher.

**BARROWS AND GILTS:**

Base carcass meat price 77.00-78.00. weekly top Mon 79.00

**SOWS:**

300-500 lbs. 54.00-62.00  
Over 500 lbs. 60.00-68.00

WEEKLY MARKET SUMMARY  
(USPS 597250)  
To be published weekly by the  
Missouri Department of Agriculture  
1616 Missouri Blvd.  
Jefferson City, MO 65109

Postmaster: Send address changes to:  
Missouri Department of Agriculture  
P.O. Box 630  
Jefferson City, MO 65102

Periodicals postage paid at  
Jefferson City, Missouri

**Market News Hotline**  
**1-573-522-9244**

**July 28, 2017**

#### MISSOURI GRAIN WEEKLY TRENDS

Weekly Trends: Soybeans .01 to .15 lower, Wheat .17 to .29 lower,  
Corn .03 to .07 lower, Sorghum .11 lower.

Area	#1 Soy-beans	#2 Soft Wheat	#2 Corn	#2 Grain Sorghum
<u>Kansas City</u>				
Friday**	9.74-9.84	4.69-4.74	3.45-3.55	5.62
Monday	9.62-9.73	4.59-4.64	3.42-3.52	5.55-5.57
Tuesday	9.46-9.56	4.39	3.34-3.44	5.42
Wednesday	9.54-9.64	4.43	3.38-3.48	5.50
Thursday	9.60-9.70	4.45	3.39-3.49	5.51
Friday	9.59-9.75	4.41-4.45	3.39-3.49	5.51
<u>St. Louis</u>				
Friday**	10.19-10.23	4.99-5.04	3.69	5.71
Monday	10.11-10.12	4.89-4.93	3.66	5.66
Tuesday	9.95-9.98	4.74-4.79	3.58-3.59	5.50
Wednesday	10.05-10.07	4.78-4.82	3.60-3.62	—
Thursday	10.11-10.15	4.80-4.84	3.61-3.62	—
Friday	10.18-10.21	4.82-4.86	3.62-3.63	—
<u>Central</u>				
Friday**	9.64-9.69	4.69-4.74	3.35-3.40	—
Monday	9.52-9.58	4.59-4.64	3.32-3.37	—
Tuesday	9.36-9.42	4.44-4.49	3.24-3.29	—
Wednesday	9.43-4.49	4.48-4.53	3.28-3.33	—
Thursday	9.49-9.55	4.50-4.54	3.29-3.34	—
Friday	9.55-9.61	4.51-4.56	3.29-3.34	—
<u>S.E. MO</u>				
Friday**	10.10-10.22	4.93-5.06	3.59-3.61	—
Monday	10.00-10.13	4.83-4.97	3.56-3.64	—
Tuesday	9.87-9.97	4.68-4.82	3.47-3.49	—
Wednesday	9.92-10.07	4.72-4.85	3.48-3.53	—
Thursday	9.98-10.14	4.74-4.87	3.50-3.54	—
Friday	10.09-10.19	4.75-4.87	3.50-3.56	—

#### Missouri Crop Progress and Condition Report (07/24/2017)

Hot and dry conditions were prevalent across the state. Temperatures last week averaged 83.0 degrees, 4.5 degrees above normal. Precipitation averaged 0.33 inch statewide, 0.48 inches below normal. There were 6.4 days suitable for fieldwork for the week ending July 23. Topsoil moisture supply was rated 7 percent very short, 34 percent short, 58 percent adequate, and 1 percent surplus. Subsoil moisture supply was rated 5 percent very short, 27 percent short, and 68 percent adequate. Corn silking progressed to 92 percent, 6 percentage points ahead of the 5-year average. Corn condition was rated 2 percent very poor, 7 percent poor, 28 percent fair, 52 percent good, and 11 percent excellent. Soybeans blooming reached 56 percent. Soybeans setting pods reached 23 percent. Soybean condition was rated 2 percent very poor, 7 percent poor, 28 percent fair, 52 percent good, and 11 percent excellent. Cotton squaring reached 89 percent. Cotton setting bolls reached 20 percent. Cotton condition was rated 1 percent very poor, 8 percent poor, 33 percent fair, 48 percent good, and 10 percent excellent. Rice headed was at 36 percent. Rice condition was rated 1 percent very poor, 4 percent poor, 14 percent fair, 43 percent good, and 38 percent excellent. Pasture and range condition was rated 1 percent very poor, 4 percent poor, 44 percent fair, 49 percent good, and 2 percent excellent.

(PRICES PER BU. EXCEPT GR. SORG. PER CWT)  
\*NEW CROP \*\*PREVIOUS WEEK'S PRICES