

# Weekly Market Summary

Published by:  
**Missouri Department of Agriculture**  
**Ag Business Development Division**  
**Market News Program**



Chris Chinn, Director  
 Ken Struempf, Division Director  
 Tony Hancock, Editor  
 agmarketnews.mo.gov  
 http://www.ams.usda.gov/

Eric R. Greitens, Governor

Volume XXXVII, Number 31 ♦ P.O. Box 630, Jefferson City, MO 65102 ♦ (573) 751-4211 ♦ Friday August 04, 2017

## MISSOURI WEEKLY FEEDER CATTLE WEIGHTED AVERAGE REPORT

Receipts: 19,875 Week ago: 14,017 Year ago: 15,490  
 Steers and Heifers Medium and Large 1 Hols. Large 3

Fdr. STEERS:		Fdr. HEIFERS:		Hols. STEERS	
359 lbs.	189.68	357 lbs.	163.43	462 lbs.	77.14
454 lbs.	176.65	462 lbs.	152.87	592 lbs.	86.07
556 lbs.	165.77	555 lbs.	148.03	725 lbs.	92.28
649 lbs.	159.31	649 lbs.	147.29	880 lbs.	89.98
736 lbs.	151.49	748 lbs.	136.81	974 lbs.	89.00
837 lbs.	147.17	838 lbs.	131.90		
929 lbs.	140.36				

## SOUTHERN MISSOURI WEEKLY SUMMARY (West Plains, Ava)

Receipts: 5456 Week ago: 4034 Year ago: 3647  
 Compared to last week, feeder steers and heifers steady to 5.00 higher.  
 Slaughter cows and bulls steady to 3.00 higher.

STEERS:		HEIFERS:	
Medium and Large 1		Medium and Large 1	
400-500 lbs.	166.00-178.00	400-500 lbs.	147.50-158.00
500-600 lbs.	157.50-170.00	500-600 lbs.	137.00-148.00
600-700 lbs.	147.00-165.00	600-700 lbs.	137.00-146.50
700-800 lbs.	143.00-155.00	700-800 lbs.	132.00-136.50
800-900 lbs.	141.00-151.00		

Holsteins:		SLAUGHTER COWS:	
Large 3		Breaking and Boning (70-85% lean) 70.00-77.50, high dressing 77.00-89.00, low dressing 61.00-72.00. Lean (85-90%) 60.00-74.00	
450-500 lbs.	80.00		
700-750 lbs	90.50		
850-900 lbs.	93.00		

SLAUGHTER BULLS:		REPLACEMENT COWS:	
Yield Grade 1-2 1170-2465 lbs. 87.00-101.00, high dressing 99.00-110.00, low dressing 78.00-88.50		Medium and Large 1-2 2-6 yrs 920-1550 lbs 2nd and 3rd stage 1125.00-1700.00 per head; few 1st stage 1125.00-1250.00; 7 yrs to short and solid mouth 1258-1425 lbs 3rd stage 1075.00-1100.00 per head	

**COW & CALF PAIRS:** Medium and Large 1-2 2-6 yrs 1065-1211 lbs with 125-200 lb calves 1400.00-1750.00 per pair. Short solid to broken mouth 1085-1242 lbs with 125-300 lbs calves 1125.00-1375.00 per pair

## Historical Feeder Steers Medium and Large 1 500-600 lbs. Weighted Average

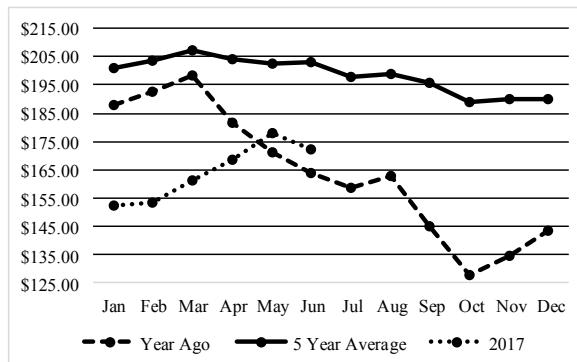

\*Graph is updated the first Friday of each month.

## Year Ago Slaughter Steers and Heifers:

Northeast Missouri: Steers: Select and Choice 2-3 1150-1500 lbs 112.75-114.75  
 Heifers: Scarce

East Central Missouri: Choice 2-3 1100-1250 lbs 113.00-114.25. Se-

## SOUTHWEST MISSOURI WEEKLY SUMMARY

(Joplin and Springfield)

Feeder Cattle Receipts: 5251 Week ago: 3631 Year ago: 3790  
 Cow and Bull Receipts: 854 Week ago: 801 Year ago: 729  
 Compared to last week, feeders steady to 5.00 higher, expect steers under 700 lbs early week steady to 3.00 lower. Slaughter cows steady to 2.00 higher. Slaughter bulls steady.

STEERS:		HEIFERS:	
Medium and Large 1		Medium and Large 1	
400-500 lbs.	176.00-178.00	400-500 lbs.	147.00-155.00
500-600 lbs.	158.00-173.00	500-600 lbs.	139.00-154.00
600-700 lbs.	147.00-165.00	600-700 lbs.	136.00-146.50
700-800 lbs.	145.00-155.50	700-800 lbs.	132.00-137.00
800-900 lbs.	143.00-150.00		

HOLSTEINS:		SLAUGHTER COWS:	
Large 3		Breaking and Boning (70-85% lean) 70.00-78.00, high dressing 74.50-82.50. Lean (85-90%) 58.00-71.00	
700-800 lbs.	80.00-96.50		
800-900 lbs.	75.00-85.00		
950-1000 lbs.	89.00		

**REPLACEMENT COWS:** Medium and Large 1 4-6 yrs 1250-1300 lbs 3rd stage 1600.00-1650.00 per head. Medium and Large 1-2 2 yrs to short and solid 2nd and 3rd stage 965-1330 lbs 1100.00-1460.00 per head.

**COW & CALF PAIRS:** Medium and Large 1-2 3 yrs to short and solid 1010-1275 lbs with babies to 370 lb calves some rebred 1325.00-1450.00 per pair

The Weekly Market Summary is available to anyone for a \$25.00 annual subscription fee. To subscribe, send your check or money order to: Weekly Market Summary, Missouri Department of Agriculture, P.O. Box 630, Jefferson City, MO 65102.

**WEST CENTRAL MISSOURI WEEKLY SUMMARY**

(Sedalia, Kingsville, Butler)

Receipts: 1437 Week ago: 902 Year ago: 1456

Compared to a week ago, feeders sold steady to 5.00 higher. Slaughter cows steady to 2.00 higher.

FEEDER STEERS:

Medium and Large 1

400-500 lbs.	163.50-181.00
500-600 lbs.	160.00-175.00
600-700 lbs.	152.50-166.00
700-800 lbs.	144.25-156.50
800-900 lbs.	134.75-145.00

FEEDER HEIFERS:

Medium and Large 1

400-500 lbs.	158.50-160.50
500-600 lbs.	146.00-160.00
700-800 lbs.	134.60-141.00
800-900 lbs.	131.25-132.25

REPLACEMENT COWS: Medium and Large 1-2 3 yrs to short and solid 1175-1350 lbs. 2nd to 3rd stage 1035.00-1360.00 per head

SLAUGHTER COWS: Breaking and Boning (70-85% lean) 69.50-77.50. Lean (85-90%) 63.00-71.00

COW & CALF PAIRS: Medium and Large 1-2 5 yrs to short and solid 1100-1200 lbs newborn to 375 lbs calves 1500.00 per pair

SLAUGHTER BULLS: Yield Grade 1-2 1295-2170 lbs 89.00-98.50, low dressing 80.00-88.50

**EAST CENTRAL MISSOURI WEEKLY SUMMARY**

(Bowling Green, Kingdom City, Macon, Boonville)

Receipts: 2999 Week ago: 1267 Year ago: 2041

Compared to last week, feeders under 700 lbs mostly steady to firm on a light test, over 700 lbs sold with a lower undertone with no recent good comparison. Slaughter cows steady to 2.00 higher.

FEEDER STEERS:

Medium and Large 1

400-500 lbs.	180.00-196.00
500-600 lbs.	166.00-185.00
600-700 lbs.	155.50-170.00
700-800 lbs.	143.25-158.10
Load 808 lbs.	153.60

FEEDER HEIFERS:

Medium and Large 1

300-400 lbs.	166.00-182.00
400-500 lbs.	152.00-165.00
500-600 lbs.	147.00-160.00
600-700 lbs.	142.00-157.00
700-800 lbs.	138.00-149.75

SLAUGHTER STEERS and HEIFERS: Select and Choice 1-3 1000-1500 lbs 116.00-121.00. Select 1-2 1100-1250 lbs 105.00-113.50

SLAUGHTER COWS: Breaking and Boning (70-85% lean) Average dressing 68.00-76.50 high dressing 76.50-83.50, Lean (85-90%) 67.00-73.00

REPLACEMENT COWS: Scarce

SLAUGHTER BULLS: Yield Grade 1-2 1200-2550 lbs 88.00-99.00, high dressing 100.50-102.00 low dressing 79.50-86.50

**NORTHEAST MISSOURI WEEKLY SUMMARY**

(Palmyra, Unionville, Green City, New Cambria)

Receipts: 1168 Week ago: 1360 Year ago: 3446

Slaughter Cattle Receipts: 26 Week ago: 19 Year ago: 8 Compared to two weeks ago, feeder cattle steady. Slaughter cows steady. Slaughter steers and heifers no trend established.

FEEDER STEERS:

Medium and Large 1

500-600 lbs.	175.00-180.00
600-700 lbs.	162.75-168.50
700-800 lbs.	157.75-164.50
800-900 lbs.	150.75-153.00
Pkg 953 lbs.	140.75

FEEDER HEIFERS:

Medium and Large 1

Pkg 502 lbs.	164.25
600-700 lbs.	145.75-160.25

SLAUGHTER STEERS:

Scarce

SLAUGHTER COWS: Breaking and Boning (75-85% lean) 68.00-76.50, high dressing 75.00-81.00 Lean (85-90%) 64.50-68.50

SLAUGHTER HEIFERS:

Choice 2-3 pkg 1100 lbs 117.50

SLAUGHTER BULLS: Yield Grade 1-2 1400-1950 lbs 88.50-98.00, high dressing 100.00-101.00

REPLACEMENT COWS:

Large 1-2 2-8 yrs 2nd and 3rd stage 1397 lbs 1400.00 per head

COW & CALF PAIRS:

Scarce

**SOUTHEAST MISSOURI WEEKLY SUMMARY**

(Farmington, Patton)

Receipts: 2329 Week ago: 1246 Year ago: 808

Compared to last week, feeders sold 2.00 to 8.00 higher. Slaughter cows steady and bulls 3.00 lower.

FEEDER STEERS:

Medium and Large 1

300-400 lbs.	170.00-200.00
400-500 lbs.	149.00-191.00
500-600 lbs.	140.00-181.50
600-700 lbs.	135.00-164.00
700-800 lbs.	135.00-154.50

FEEDER HEIFERS:

Medium and Large 1

300-400 lbs.	160.00-176.00
400-500 lbs.	133.00-166.00
500-600 lbs.	125.00-158.00
600-700 lbs.	122.00-144.75
700-800 lbs.	130.50-140.50

REPLACEMENT COWS: Medium and Large 1-2 3 yrs to short and solid 705-1485 lbs 2nd to 3rd stage 875.00-1450.00 per head

SLAUGHTER COWS: Breaking and Boning (75-85% lean) 67.50-75.00. Lean (85-90% lean) 53.00-63.00

COW & CALF PAIRS: Medium and Large 1-2 few 4-7 yrs 700-1310 lbs w/ 120-360 lb calves 1100.00-1510.00 per pair

SLAUGHTER BULLS: Yield Grade 1-2 few 1100-2230 lbs 83.00-94.00

**SOUTH CENTRAL MISSOURI WEEKLY SUMMARY**

(Cuba, Vienna)

Receipts: 1819 Week ago: 1570 Year ago: 566

Compared to last week, feeders steady to 6.00 higher. Slaughter cows steady to 2.00 higher.

FEEDER STEERS:

Medium and Large 1

Few 300-400 lbs.	176.00-181.00
400-500 lbs.	165.00-189.00
500-600 lbs.	155.00-169.50
600-700 lbs.	145.50-160.00
700-800 lbs.	143.75-156.35

FEEDER HEIFERS:

Medium and Large 1

400-500 lbs.	151.00-165.00
500-600 lbs.	144.25-155.00
600-700 lbs.	134.00-148.00
700-800 lbs.	133.50-141.50

REPLACEMENT COWS: Medium and Large 1-2 few 2 yrs to short solid 1050-1700 lbs 1st to 3rd stage 965.00-1435.00 per head

SLAUGHTER COWS: Breaking and Boning (70-85% lean) 68.00-75.00. Lean (85-90%) 62.00-69.00

COW & CALF PAIRS: Scarce

SLAUGHTER BULLS: Yield Grade 1-2 1300-2050 lbs 92.00-100.00, high dressing 100.50-106.50

**NORTHWEST MISSOURI WEEKLY SUMMARY**

(St Joseph)

Receipts: 405 Week ago: 943 Year ago: 75

Too few receipts of feeder cattle for an adequate price trend, however a lower undertone was noted. Slaughter cows had no recent price comparison.

FEEDER STEERS:

Medium and Large 1

364 lbs.	197.50
451 lbs.	189.00
700-800 lbs.	155.00-156.50
953 lbs.	127.00

FEEDER HEIFERS:

Medium and Large 1

285 lbs.	184.00
300-400 lbs.	167.00-169.00
400-500 lbs.	152.50-162.25
500-600 lbs.	148.00-155.00
800-900 lbs.	125.50-127.50

SLAUGHTER BULLS:

Yield Grade 1-2 1145-2060 lbs 88.00-98.50; high dressing ind 100.00; low dressing 77.50-87.00

SLAUGHTER COWS:

Breaking and Boning (70-85% lean) 65.00-73.00. Lean (85-90%) 62.00-68.00

BRED COWS: Medium and

Large 1-2 2-8 yrs 1345 lbs 3rd stage 1400.00, 5-8 yrs 1230-1410 lbs 2nd stage 1150.00-1200.00 per head

COW-CALF PAIRS:

Scarce

**MISSOURI WEEKLY DIRECT WEANER AND FEEDER PIG REPORT**

Receipts: 6431 Weaner pigs mostly steady to firm. Feeder pigs no sales reported. Prices per head. Early weaned pigs 10 lb. base weights FOB the farm 0% negotiated, 2050 head, 10 lbs, 35.94-36.08, weighted average 36.00. Early weaned pigs 10 lb base weights, delivered 49% negotiated, 4381 head, 10 lbs, 20.50-36.00, weighted average 29.03

**WHOLESALE FEEDSTUFFS PRICES**  
 (DOLLARS PER TON-BULK BASIS)

Area	Soybean Meal 48% Solvent	Cottonseed Meal 41% Solvent	Meat Meal	Wheat Middlings
Kansas City	299.30	227.50	307.50	100.00
St. Louis	330.00	235.00	302.50	97.50

**MISSOURI WEEKLY DIRECT  
SLAUGHTER CATTLE REPORT**

Weekly Receipts: 80 Week ago: 320 Year ago: 120  
Trading since last Friday remains light with grid prices steady

**LIVE STEERS & HEIFERS:**

No sales

**DRESSED STEERS & HEIFERS:**

1 load flat 188.00

GRADE AND WEIGHT (Grid): 1 load 191.00

**By-Product Feed Prices**

Alfalfa Pellets, St. Louis MO 235.00; Corn Gluten Feed pelleted, Butler, MO FOB out; Distillers Grain Dried, FOB Carrollton, MO 120.00; Soy Hulls Kansas City, MO 98.00. Prices per ton.

**Springfield Livestock Marketing Center****Special Dairy Heifer Sale Report for 07/25/2017**

Receipts: 608 Last Month Special: 585 Year Ago: 485  
Springer Heifers bred seven to nine months: Supreme 1300.00-1500.00. Approved 1150.00-1275.00. Medium 900.00-1000.00, few crossbreds 925.00-950.00. Heifers bred three to six months: Supreme 1300.00-1475.00. Approved 1000.00-1285.00, few Jerseys 1175.00-1260.00, crossbreds 1100.00-1200.00. Medium 900.00-975.00, crossbreds 925.00-1050.00. Common 510.00-825.00. Open Heifers: Approved: 170-290 lbs 260.00-360.00, crossbreds 275.00-300.00; 303-380 lbs 335.00-485.00; 400-500 lbs 485.00-550.00, crossbreds 410.00-600.00; 518-600 lbs 535.00-650.00, Jerseys 775.00-825.00; 600-700 lbs pkg 3 hd 668 lbs 850.00, few Jerseys 750.00-800.00; 715-795 lbs 675.00-785.00.00. Replacement Cows: Fresh Cows: Supreme 1100.00-1425.00. Approved 810.00-1025.00, Jerseys 890.00-1000.00. Medium 670.00- 770.00. Milking Cows: Supreme 1075.00-1375.00. Approved 875.00-1075.00, crossbreds 1000.00-1125.00. Medium 700.00-900.00, few crossbreds 900.00-950.00. Springer Cows: Supreme 1200.00-1325.00. Approved 1000.00-1175.00. Bred Cows: Supreme 1180.00-1350.00, few Milking Shorthorns 1300.00-1325.00. Approved 970.00-1175.00, few crossbreds 1010.00-1025.00. Medium few 730.00-900.00. Baby Calves: Holstein heifers few 200.00-250.00. Holstein bulls 100.00-145.00, small 60.00- 90.00. crossbred heifers few 140.00-190.00. crossbred bulls 70.00-180.00.

**Diamond—TS Whites Sheep and Goat Auction for 08/03/2017**

Receipts: 1381 Last Month: 2007 Last Year: 1229  
SHEEP: Feeder Lambs: Medium and Large 1-2 mostly hair 20-30 lbs 220.00-245.00. Medium and Large 2 20-35 lbs 170.00-190.00. Slaughter Lambs: Wool Choice and Prime 2-3 64-82 lbs 180.00-212.00; 100-165 lbs 140.00-162.00. Good and Choice 1-3 48-93 lbs 150.00-172.50. Hair lambs: Choice and Prime 1-2 42-84 lbs 180.00-207.50. Good 2-3 44-90 lbs 145.00-175.00. Replacement Ewes: Hair Medium and Large 1-2 100-172 lbs 120.00-160.00. Medium and Large 2 85-105 lbs 112.00-135.00. Slaughter Ewes: Wool Good and Choice 1-3 148-210 lbs 62.50-77.50. Hair Good and Choice 1-3 95-115 lbs 75.00-85.00. Slaughter Hair rams: 145-265 lbs 80.00-115.00. GOATS: Feeder kids: Selection 1 25-35 lbs 240.00-270.00. Selection 2 20-38 lbs 200.00-235.00. Selection 3 23-36 lbs 150.00-180.00. Slaughter Kids: Selection 1 40-98 lbs 250.00-270.00. Selection 2 40-60 lbs 230.00-245.00. Selection 3 40-65 lbs 140.00-180.00. Replacement Does: Selection 1-2 60-140 lbs 157.50-175.00. Slaughter Does: Selection 1 60-135 lbs 130.00-150.00 Selection 2 50-85 lbs 120.00-135.00 Selection 3 60-130 lbs 95.00-125.00 Bucks: Selection 1 60-190 lbs 180.00-237. Selection 2 80-130 lbs 140.00-175.00 Selection 3 90-110 lbs 100.00-130.00

**WEEKLY COMMODITY GRAIN FUTURES TRENDS**

Compared to last Friday: Soybeans .51 to .57 lower, Wheat .21 to .28 lower, Corn .07 to .12 lower, Kansas City Wheat .18 to .22 lower, Soybean Meal 17.50 to 19.10 lower.

**Daily Grain Futures Closes**

	Mon.	Tues.	Wed.	Thu.	Fri.
Soybeans					
Aug	994 1/2	959 1/2	966 1/2	950 1/2	949 1/4
Sep	999 1/2	964 1/4	970 3/4	954	952 1/4
Nov	1007 1/4	971 3/4	977 1/2	960 1/2	956 3/4
Jan	1016	980 3/4	986 1/2	969 3/4	965 3/4
Mar	1020 1/2	987	993 1/2	977 3/4	973 1/2
Wheat					
Sep	474 1/2	461 1/4	460 3/4	457 3/4	454 3/4
Dec	499 3/4	487 3/4	487 3/4	485	482 1/2
Mar	520 3/4	509 1/2	509 1/4	506 1/2	503 3/4
May	532 3/4	522 1/2	523	520 1/2	517 3/4
Jul	540 1/2	531	532	529 1/2	526 1/4
Corn					
Sep	370 3/4	362 1/2	365	363 1/2	366 1/2
Dec	384 3/4	376 1/2	379	377 3/4	381
Mar	396 1/4	388 1/2	391	389 3/4	392 1/2
May	401 3/4	394	396 1/2	395 1/4	398
Jul	407	399 1/4	402	400 3/4	403 1/2
KC Wheat					
Sep	474 3/4	465 1/4	464 1/2	459 3/4	459 1/2
Dec	502	492 3/4	492	487 1/2	487 1/4
Mar	519 3/4	510 1/2	509 3/4	505 1/2	505 1/4
May	532 3/4	524	523 3/4	519 1/4	519 1/4
Jul	546 1/2	538 1/4	539	534 1/4	534 1/4
SB Meal					
Aug	318.60	308.30	309.00	306.30	303.50
Sep	320.70	310.30	311.20	308.30	305.30
Oct	322.60	312.00	312.80	310.00	306.80
Dec	325.40	314.50	315.50	312.60	309.40
Jan	327.00	316.10	316.90	313.90	310.60

**WEEKLY COMMODITY FUTURES TRENDS**

Compared to last week: Live Cattle 1.53 to 3.55 higher, Lean Hogs .35 to 1.82 higher except Feb .27 lower, Feeder Cattle 2.40 to 3.75 higher.

**Daily Futures Closes**

	Mon.	Tues.	Wed.	Thu.	Fri.
Cattle					
Aug	112.00	112.80	114.52	115.22	115.45
Oct	111.95	112.87	114.67	114.82	114.10
Dec	113.15	114.20	115.87	115.90	115.17
Feb	115.00	115.75	117.12	117.25	116.80
Apr	114.80	115.67	116.90	117.35	117.07
Lean Hogs					
Aug	80.30	79.80	81.95	81.97	83.22
Oct	66.02	64.40	66.22	65.50	66.77
Dec	60.50	59.40	60.62	60.52	61.45
Feb	65.60	64.37	65.37	64.95	65.90
Apr	69.72	68.70	69.47	69.55	70.40
Fdr Cat					
Aug	146.17	149.17	150.25	150.65	149.95
Sep	146.65	149.45	150.60	151.20	150.85
Oct	146.22	148.85	150.10	150.37	149.92
Nov	145.00	147.57	149.02	149.40	148.77
Jan	142.70	144.97	146.02	146.57	145.72
Milk					
Jul	15.47	—	—	—	—
Aug	16.57	16.75	16.47	16.41	16.34
Sep	17.27	17.47	17.04	16.88	16.92

**INTERIOR MISSOURI DIRECT HOGS**

Weekly Receipts: 1907 Week ago: 2335 Year ago: 2065  
Compared to last week, barrows and gilts 2.00 to 3.00 lower. Sows steady to 5.00 higher.

**BARROWS AND GILTS:**

Base carcass meat price 75.00.  
weekly top Fri 75.00

**SOWS:**

300-500 lbs. 55.00-67.00  
Over 500 lbs. 60.00-70.00

WEEKLY MARKET SUMMARY  
(USPS 597250)  
To be published weekly by the  
Missouri Department of Agriculture  
1616 Missouri Blvd.  
Jefferson City, MO 65109

Postmaster: Send address changes to:  
Missouri Department of Agriculture  
P.O. Box 630  
Jefferson City, MO 65102

Periodicals postage paid at  
Jefferson City, Missouri

**Market News Hotline**  
**1-573-522-9244**

**August 04, 2017**

#### MISSOURI GRAIN WEEKLY TRENDS

Weekly Trends: Soybeans .45 to .59 lower, Wheat .26 to .29 lower, Corn unchanged to .07 lower, Sorghum .04 higher.

Area	#1 Soybeans	#2 Soft Wheat	#2 Corn	#2 Grain Sorghum
<u>Kansas City</u>				
Friday**	9.59-9.75	4.41-4.45	3.39-3.49	5.51
Monday	9.57-9.69	4.34-4.44	3.35-3.46	5.46
Tuesday	9.21-9.36	4.21-4.26	3.27-3.37	5.30-5.48
Wednesday	9.27-9.42	4.21-4.25	3.30-3.40	5.35-5.53
Thursday	9.10-9.33	4.18-4.25	3.29-3.43	5.33-5.50
Friday	9.07-9.30	4.15	3.29-3.43	5.55
<u>St. Louis</u>				
Friday**	10.18-10.21	4.82-4.86	3.62-3.63	—
Monday	10.10-10.16	4.75-4.79	3.62-3.63	—
Tuesday	9.80-9.89	4.62-4.66	3.54-3.55	—
Wednesday	9.85-9.87	4.61-4.65	3.58	—
Thursday	9.70-9.71	4.57-4.62	3.57-3.59	—
Friday	9.67	4.53-4.60	3.62-3.63	—
<u>Central</u>				
Friday**	9.55-9.61	4.51-4.56	3.29-3.34	—
Monday	9.49-9.55	4.44-4.50	3.26-3.31	—
Tuesday	9.14-9.30	4.36	3.17-3.23	—
Wednesday	9.21-9.22	4.35	3.20-3.25	—
Thursday	9.04-9.05	4.32	3.18-3.24	—
Friday	9.00-9.01	4.29	3.21-3.27	—
<u>S.E. MO</u>				
Friday**	10.09-10.19	4.75-4.87	3.50-3.56	—
Monday	10.02-10.11	4.75-4.81	3.46-3.50	—
Tuesday	9.60-9.71	4.56	3.41-3.43	—
Wednesday	9.76-9.79	4.55-4.62	3.45-3.46	—
Thursday	9.60-9.65	4.52-4.58	3.46-3.51	—
Friday	9.56-9.61	4.49-4.54	3.46-3.54	—

(PRICES PER BU. EXCEPT GR. SORG. PER CWT)  
\*NEW CROP \*\*PREVIOUS WEEK'S PRICES

#### Missouri Crop Progress and Condition Report (07/31/2017)

Average temperatures were the rule for the week while the central parts of the state experienced heavy rainfall. Temperatures last week averaged 77.4 degrees, 0.1 degrees above normal. Precipitation averaged 1.25 inches statewide, 0.29 inches above normal. There were 5.5 days suitable for field-work for the week ending July 30. Topsoil moisture supply was rated 5 percent very short, 35 percent short, 59 percent adequate, and 1 percent surplus. Subsoil moisture supply was rated 5 percent very short, 26 percent short, 68 percent adequate, and 1 percent surplus. Corn silking progressed to 96 percent. Corn in the dough stage reached 55 percent, up 25 percentage points from last week. Corn denting reached 4 percent. Corn condition was rated 2 percent very poor, 7 percent poor, 30 percent fair, 49 percent good, and 12 percent excellent. Soybeans blooming reached 69 percent. Soybeans setting pods reached 34 percent. Soybean condition was rated 2 percent very poor, 6 percent poor, 27 percent fair, 55 percent good, and 10 percent excellent. Cotton squaring reached 93 percent. Cotton setting bolls reached 30 percent. Cotton condition was rated 1 percent very poor, 7 percent poor, 31 percent fair, 53 percent good, and 8 percent excellent. Rice headed was at 56 percent. Rice condition was rated 1 percent very poor, 3 percent poor, 21 percent fair, 44 percent good, and 31 percent excellent. Pasture and range condition was rated 1 percent very poor, 5 percent poor, 44 percent fair, 48 percent good, and 2 percent excellent.