

Weekly Market Summary

Published by:
Missouri Department of Agriculture
Ag Business Development Division
Market News Program



Chris Chinn, Director
 Ken Struempf, Division Director
 Tony Hancock, Editor
 agmarketnews.mo.gov
 http://www.ams.usda.gov/

Eric R. Greitens, Governor

Volume XXXVII, Number 32 ♦ P.O. Box 630, Jefferson City, MO 65102 ♦ (573) 751-4211 ♦ Friday August 11, 2017

MISSOURI WEEKLY FEEDER CATTLE WEIGHTED AVERAGE REPORT

Receipts: 23,199 Week ago: 19,875 Year ago: 24,655
 Steers and Heifers Medium and Large 1 Hols. Large 3

Fdr. STEERS:		Fdr. HEIFERS:		Hols. STEERS	
364 lbs.	180.85	358 lbs.	160.98	441 lbs.	85.73
459 lbs.	179.42	452 lbs.	153.00	571 lbs.	86.38
556 lbs.	166.94	549 lbs.	148.66	653 lbs.	76.66
651 lbs.	159.34	645 lbs.	146.29	758 lbs.	85.38
746 lbs.	150.91	743 lbs.	137.59	864 lbs.	84.00
835 lbs.	144.36	824 lbs.	132.30	930 lbs.	79.26
931 lbs.	137.13	941 lbs.	121.34		

SOUTHERN MISSOURI WEEKLY SUMMARY (West Plains, Ava)

Receipts: 6380 Week ago: 5324 Year ago: 5086
 Compared to last week, feeder steers and heifers unevenly steady to 3.00 higher early week, 3.00 to 5.00 lower on calves with no recent test on yearlings late week. Slaughter cows 2.00 to 3.00 higher spots 6.00 higher early week, 3.00 to 5.00 lower late week.

STEERS:		HEIFERS:	
Medium and Large 1		Medium and Large 1	
Pkg 365 lbs.	200.00	300-400 lbs.	160.00-172.50
400-500 lbs.	160.00-180.00	400-500 lbs.	140.00-168.00
500-600 lbs.	154.00-177.00	500-600 lbs.	135.00-160.00
600-700 lbs.	145.00-167.50	600-700 lbs.	135.00-152.00
700-800 lbs.	144.00-154.50	700-800 lbs.	128.00-144.00
800-850 lbs.	143.00-145.50	800-900 lbs.	128.00-138.75

Holsteins:	SLAUGHTER COWS:
Large 3	Breaking and Boning (70-85% lean) 65.00-77.50, high dressing 75.00-89.00, low dressing 64.00-71.00. Lean (85-90%) 60.00-70.00
Pkg 684 lbs.	75.00

SLAUGHTER BULLS:	REPLACEMENT COWS:
Yield Grade 1-2 1170-2155 lbs. 87.50-100.00, high dressing 99.50-109.50, low dressing 78.00-88.50	Medium and Large 1-2 2-6 yrs 920-1550 lbs 2nd to 3rd stage 1250.00-1700.00, 1st stage 1125.00-1250.00; few 7 yrs to short solid 1258-1419 lbs 3rd stage 1075.00-1100.00 per head

COW & CALF PAIRS: Medium and Large 1-2 2-6 yrs 1065-1211 lbs with 125-200 lb calves 1400.00-1750.00; short solid to broken mouth 1085-1242 lbs with 125-300 lb calves 1125.00-1375.00 per pair

The Weekly Market Summary is available to anyone for a \$25.00 annual subscription fee. To subscribe, send your check or money order to: Weekly Market Summary, Missouri Department of Agriculture, P.O. Box 630, Jefferson City, MO 65102.

Historical Feeder Steers Medium and Large 1 500-600 lbs. Weighted Average

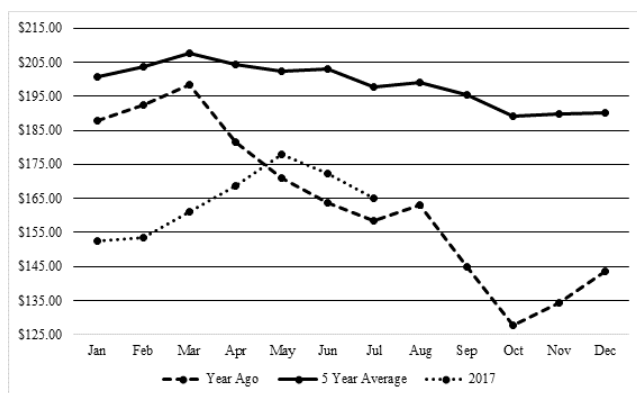

*Graph is updated the first Friday of each month.

Year Ago Slaughter Steers and Heifers:
 Northeast Missouri: Steers: Choice 2-3 1150-1400 lbs 118.50—121.00
 Heifers: Choice 2-3 pkg. 1236 lbs 119.25
 East Central Missouri: Choice 2-3 1100-1250 lbs 114.00-115.00

SOUTHWEST MISSOURI WEEKLY SUMMARY (Joplin and Springfield)

Feeder Cattle Receipts: 6114 Week ago: 5251 Year ago: 5327
 Cow and Bull Receipts: 1208 Week ago: 854 Year ago: 684
 Compared to last week, feeders early week steady to 4.00 higher, late week steers 3.00 to 7.00 lower, heifers steady to 5.00 lower. Slaughter cows steady to 1.00 higher. Slaughter bulls 1.00 to 2.00 higher.

STEERS:		HEIFERS:	
Medium and Large 1		Medium and Large 1	
350-400 lbs.	182.50-190.00	350-400 lbs.	156.50-159.00
400-500 lbs.	154.50-183.00	400-500 lbs.	140.00-165.00
500-600 lbs.	154.00-181.00	500-600 lbs.	135.00-158.00
600-700 lbs.	142.50-167.50	600-700 lbs.	136.00-155.00
700-800 lbs.	135.00-154.00	700-800 lbs.	128.00-146.00
800-900 lbs.	137.00-148.50	800-900 lbs.	126.00-134.50

HOLSTEINS:	SLAUGHTER COWS:
Large 3	Breaking and Boning (70-85% lean) 70.00-78.00, high dressing 75.00-83.00. Lean (85-90%) 62.00-71.00
Pkg 443 lbs.	108.00
500-600 lbs.	80.00-97.00
600-700 lbs.	80.00
700-800 lbs.	74.00-92.00
800-900 lbs.	80.00-87.00
900-950 lbs.	74.00-82.50

REPLACEMENT COWS: Medium and Large 1 2 yrs to short solid 2nd to 3rd stage 900-1365 lbs 1100.00-1450.00, 1st stage 1050.00-1300.00; short solid to aged 2nd to 3rd stage 1095-1365 lbs 815.00-1085.00 per head

COW & CALF PAIRS: Medium and Large 1-2 2-7 yrs 960-1360 lbs with newborn to 350 lb calves few rebred 1325.00-1560.00; couple pkgs 5 yrs to short solid 1100-1110 lbs with newborn to 300 lb calves 1175.00-1250.00 per pair

WEST CENTRAL MISSOURI WEEKLY SUMMARY

(Sedalia, Kingsville, Butler)

Receipts: 2791 Week ago: 1437 Year ago: 3177

Compared to last week, feeders steady to 3.00 higher. Slaughter cows mostly steady.

FEEDER STEERS:
Medium and Large 1400-500 lbs. 186.50-189.50
500-600 lbs. 154.00-183.25
600-700 lbs. 150.00-168.50
700-800 lbs. 144.25-162.75
800-900 lbs. 134.75-149.25FEEDER HEIFERS:
Medium and Large 1400-500 lbs. 152.00-170.00
500-600 lbs. 144.75-157.00
600-700 lbs. 141.75-161.00
700-800 lbs. 134.85-147.75
800-900 lbs. 127.00-135.00REPLACEMENT COWS: Medium and Large 1-2 2-7 yrs 1083-1410 lbs 2nd to 3rd stage 1185.00-1500.00 per headSLAUGHTER COWS: Breaking and Boning (70-85% lean) 68.00-77.50. Lean (85-90%) 60.25-71.50COW & CALF PAIRS: Medium and Large 1-2 3 yrs to short solid 900-1450 lbs with 150-400 lb calves 1375.00-1875.00 per pairSLAUGHTER BULLS: Yield Grade 1-2 1380-2535 lbs 89.00-100.50, high dressing 102.00, low dressing 80.50-86.00**EAST CENTRAL MISSOURI WEEKLY SUMMARY**

(Bowling Green, Kingdom City, Macon, Boonville)

Receipts: 2941 Week ago: 2999 Year ago: 2282

Compared to last week, feeders steady to firm, spots 4.00 higher. Slaughter cows steady to 2.00 lower.

FEEDER STEERS:
Medium and Large 1300-400 lbs. 188.00-200.00
400-500 lbs. 186.00-205.00
500-600 lbs. 168.00-186.00
600-700 lbs. 156.50-171.00
700-800 lbs. 147.00-159.00FEEDER HEIFERS:
Medium and Large 1300-400 lbs. 166.00-175.00
400-500 lbs. 149.00-165.00
500-600 lbs. 147.00-158.00
600-700 lbs. 144.00-154.00
700-800 lbs. 138.00-142.50SLAUGHTER STEERS and HEIFERS: Select and Choice 1-3 1000-1500 lbs 115.00-119.50, pkg Holsteins 1680 lbs 88.25. Select 1-2 1100-1250 lbs 109.00-115.00SLAUGHTER COWS: Breaking and Boning, (70-85% lean) Average dressing 68.00-77.50 high dressing 76.50-81.50, Lean (85-90%) 67.00-73.00REPLACEMENT COWS: ScarceSLAUGHTER BULLS: Yield Grade 1-2 1200-2550 lbs 88.00-99.00, high dressing 100.00-106.00 low dressing 79.50-86.50**NORTHEAST MISSOURI WEEKLY SUMMARY**

(Palmyra, Unionville, Green City, New Cambria)

Receipts: 836 Week ago: 1168 Year ago: 592

Slaughter Cattle Receipts: 12 Week ago: 26 Year ago: 38
Compared to two weeks ago, feeders sold with a lower undertone. Slaughter cows steady. Slaughter steers and heifers traded with a higher undertone early week.FEEDER STEERS:
Medium and Large 1400-500 lbs. 179.00-187.00
500-600 lbs. 166.00-177.00
600-700 lbs. 166.00-168.00
700-800 lbs. 155.00-158.00
800-900 lbs. 145.00-152.75FEEDER HEIFERS:
Medium and Large 1400-500 lbs. 148.50-169.00
500-600 lbs. 150.00-166.00
600-700 lbs. 151.50-154.00
Pkg 741 lbs. 141.00SLAUGHTER STEERS: Choice 2-3 1200-1450 lbs 118.00-121.75SLAUGHTER COWS: Breaking and Boning (75-85% lean) 70.00-75.50, high dressing 73.25-79.50 Lean (85-90%) 68.00-74.50SLAUGHTER HEIFERS: ScarceSLAUGHTER BULLS: Yield Grade 1-2 1425-1925 lbs 88.50-95.00, high dressing 93.50-101.00REPLACEMENT COWS: ScarceCOW & CALF PAIRS: Scarce**SOUTHEAST MISSOURI WEEKLY SUMMARY**

(Farmington, Patton)

Receipts: 1793 Week ago: 2328 Year ago: 1697

Compared to last week, feeders uneven from 10.00 lower to 2.00 higher. Slaughter cows and bulls steady.

FEEDER STEERS:
Medium and Large 1300-400 lbs. 168.00-196.00
400-500 lbs. 155.00-171.00
500-600 lbs. 148.50-176.00
600-700 lbs. 135.00-152.00
700-800 lbs. 130.00-147.00FEEDER HEIFERS:
Medium and Large 1300-400 lbs. 146.00-167.00
400-500 lbs. 140.00-157.00
500-600 lbs. 130.00-147.00
600-700 lbs. 125.00-144.00
700-800 lbs. 122.50-137.50REPLACEMENT COWS: Medium and Large 1-2 3-7 yrs 945-1520 lbs 2nd to 3rd stage 1000.00-1310.00 per headSLAUGHTER COWS: Breaking and Boning (75-85% lean) 62.50-74.50. Lean (85-90% lean) 53.00-62.50COW & CALF PAIRS: Medium and Large 1-2 4 yrs to short solid 970-1425 lbs with 90-320 lb calves 1000.00-1600.00 per pairSLAUGHTER BULLS: Yield Grade 1-2 few 1175-2175 lbs 84.00-94.50, high dressing 93.00-108.00**SOUTH CENTRAL MISSOURI WEEKLY SUMMARY**

(Cuba, Vienna)

Receipts: 2096 Week ago: 1819 Year ago: 2499

Compared to last week, steers under 600 lbs 2.00 to 5.00 higher, over 600 lbs steady. Heifers under 650 lbs steady to 4.00 higher, over 650 lbs 2.00 to 4.00 lower. Slaughter cows steady.

FEEDER STEERS:
Medium and Large 1300-400 lbs. 183.00-201.00
400-500 lbs. 172.00-185.00
500-600 lbs. 155.00-181.50
600-700 lbs. 153.00-168.75
700-800 lbs. 139.50-154.25FEEDER HEIFERS:
Medium and Large 1300-400 lbs. 162.00-184.00
400-500 lbs. 152.50-160.00
500-600 lbs. 143.00-156.75
600-700 lbs. 135.50-148.75
700-800 lbs. 128.00-133.75REPLACEMENT COWS: Medium and Large 1-2 2 yrs to short solid 850-1600 lbs 1st to 3rd stage 1060.00-1450.00 per headSLAUGHTER COWS: Breaking and Boning (70-85% lean) 68.00-75.00. Lean (85-90%) 62.00-69.00COW & CALF PAIRS: ScarceSLAUGHTER BULLS: Yield Grade 1-2 1400-2275 lbs 90.00-97.00, high dressing 103.50-104.00, low dressing 82.00-90.50**NORTHWEST MISSOURI WEEKLY SUMMARY**

(St Joseph)

Receipts: 1152 Week ago: 405 Year ago: 75

Compared to last week's light test, feeders sold with a firm to higher undertone. Slaughter cows and bulls mostly steady.

FEEDER STEERS:
Medium and Large 1550-600 lbs. 160.00-168.00
600-700 lbs. 150.00-166.00
700-800 lbs. 144.50-159.00
800-900 lbs. 138.00-144.85
900-950 lbs. 135.25-139.85FEEDER HEIFERS:
Medium and Large 1550-600 lbs. 152.00-153.25
600-700 lbs. 140.00-158.75
700-750 lbs. 144.25-155.00
800-900 lbs. 122.25-128.75SLAUGHTER BULLS: Yield Grade 1-2 1580-2090 lbs 90.00-97.00; low dressing ind 85.00SLAUGHTER COWS: Breaking and Boning (70-85% lean) 67.00-73.00. Lean (85-90%) 62.00-68.00BRED COWS: Medium and Large 2 2-4 yrs 985 lbs 2nd stage 900.00 per headCOW-CALF PAIRS: Medium and Large 1-2 5-8 yrs 1250 lbs with 150-300 lb calf 1300.00 per pair

MISSOURI WEEKLY DIRECT WEANER AND FEEDER PIG REPORT

Receipts: 4791 Weaner pigs mostly steady. Feeder pigs no sales reported. Prices per head. Early weaned pigs 10 lb. base weights FOB the farm 0% negotiated, 3917 head, 10 lbs, 36.00-37.02, weighted average 36.49. Early weaned pigs 10 lb base weights, delivered 19% negotiated, 874 head, 10 lbs, 19.00-35.88, weighted average 32.51

**WHOLESALE FEEDSTUFFS PRICES
(DOLLARS PER TON-BULK BASIS)**

Area	Soybean Meal 48% Solvent	Cottonseed Meal 41% Solvent	Meat Meal	Wheat Middlings
Kansas City	298.50	227.50	298.50	87.50
St. Louis	326.50	245.00	302.50	85.00

**MISSOURI WEEKLY DIRECT
SLAUGHTER CATTLE REPORT**

Weekly Receipts: 280 Week ago: 80 Year ago: 120
Trading since last Friday remains light as of Friday morning with grid

LIVE STEERS & HEIFERS: DRESSED STEERS & HEIFERS:
Late last Friday 2 loads 117.00- No sales
118.00

GRADE AND WEIGHT (Grid): 5 loads 186.00

By-Product Feed Prices

Alfalfa Pellets, St. Louis MO 235.00; Corn Gluten Feed pelleted, Butler, MO FOB out; Distillers Grain Dried, FOB Carrollton, MO

Norwood - Producers Auction Yards

Special Dairy Heifer Sale Report for 08/10/2017

Receipts: 203 Last Month Special: 127 Year Ago: 328

Springer Heifers Bred Seven to Nine Months: Supreme Individual 1450.00. Approved Individual 1250.00. Medium 1000.00-1150.00, Pair Crossbreds 925.00, Individual Jersey 925.00, Individual Brown Swiss 925.00. Common Individual 875.00, Individual Crossbred 850.00, Jerseys 850.00-875.00. Heifers Bred Four to Six Months: Approved 1200.00-1275.00. Medium 975.00-1050.00. Heifers Bred One to Three Months: Medium Individual 985.00, Crossbred 775.00-870.00, Individual Jersey 960.00. Common 510.00-680.00, Pair Jerseys 475.00. Open heifers: Approved 300-400 lbs Pkg 6 hd 410.00, 400-500 lbs Pkg 3 hd Jersey 700.00, 500-600 lbs Individual 575.00, Crossbred 590.00-625.00, Pair Jerseys 910.00, 600-700 lbs 690.00-720.00, Crossbred 730.00-750.00, Individual Jersey 685.00, 700-800 lbs Pkg 3 hd 860.00. Medium 200-300 lbs Individual Crossbred 290.00, 300-400 lbs Pair Crossbred 310.00, 400-500 lbs Individual 380.00, 500-600 lbs Individual 400.00, Individual Crossbred 485.00, 700-800 lbs Individual 700.00. Fresh Milking Heifers and Cows: Approved 925.00-1050.00, Crossbreds 875.00-1075.00. Medium 725.00-785.00. Common Individual 575.00, Jerseys 575.00-650.00. Bred and Springer Cows: Medium Crossbred 720.00-800.00, Individual Jersey 750.00. Baby Calves: Holstein Heifers 260.00-350.00. Holstein Bulls 130.00-240.00. Crossbred Heifers Individual 170.00. Crossbred Bulls 100.00-175.00. Beef Cross Heifers Individual 290.00. Beef Cross Bulls 170.00-290.00

**Montgomery County Livestock Auction Sheep and Goat Auction for
08/10/2017**

Receipts: 576 Last Month: 400 Last Year: 350

SHEEP: 410 head (prices per hundred weight) Slaughter Lambs: Choice and Prime 2-3 50-80 lbs 172.50-185.00, few 186.00-187.50; 80-90 lbs 160.00-172.00; consignment 60 hd 101 lbs 161.00; 105-152 lbs 145.00-152.00. Choice and Good 1-2 65-80 lbs 156.00-170.00. Slaughter Ewes: Good and Choice 1-3 100-185 lbs 67.00-77.00; Utility and Good 1-2 55.00-60.00 cwt. Replacement Ewes: yearlings 85-90 lbs 190.00-202.50 cwt, 2-4 yrs 100-122 lbs 160.00-170.00 cwt. Feeder Lambs: Medium and Large 1-2 few pkgs 30-42 lbs 204.00-215.00; 47-51 lbs 187.50-199.00. Slaughter Bucks: Scarce. Replacement Bucks: couple young fancy 125 lbs 230.00 cwt; ind 240 lbs 195.00 cwt. GOATS: 160 head (prices per hundred weight) Slaughter Kids: Selection 1-2 40-80 lbs 240.00-255.00, pkg 40 lbs 260.00; Selection 2 45-65 lbs 220.00-235.00; Selection 3 few 35-60 lbs 195.00-205.00. Feeder Kids: Selection 1-2 pkg 32 lbs 130.00 per head. Nannies: Selection 1-2 scarce. Replacement Nannies: Selection 1 lot yearlings 52 lbs 210.00-225.00 per head. Billies: Selection 1 110-185 lbs 127.00-140.00 cwt; Replacement billy 105 lbs 202.50 cwt.

WEEKLY COMMODITY GRAIN FUTURES TRENDS

Compared to last Friday: Soybeans .11 to .14 lower, Wheat .13 to .15 lower, Corn .05 to .06 lower, Kansas City Wheat .17 to .18 lower, Soybean Meal 5.20 to 7.40 lower.

Daily Grain Futures Closes

	Mon.	Tues.	Wed.	Thu.	Fri.
Soybeans					
Aug	959 3/4	963	963	930 3/4	935 1/2
Sep	964	967	966	934	938 1/4
Nov	969 3/4	973 1/4	973 1/4	940 1/4	945
Jan	978 1/4	981 1/2	981 1/2	949	953 3/4
Mar	985 1/2	988	988 1/2	956 3/4	962
Wheat					
Sep	463 1/2	457	459 1/2	440 1/2	439 1/4
Dec	490 3/4	484	486 3/4	468 3/4	467
Mar	511 1/4	504 3/4	507 1/2	490 1/4	488 3/4
May	524 3/4	519	522	505 1/4	503 3/4
Jul	532 3/4	527 1/4	530 3/4	515 1/4	513 1/4
Corn					
Sep	372 1/4	369 3/4	372 1/4	357 1/4	360 3/4
Dec	386 3/4	383 3/4	386 1/4	371	374 3/4
Mar	398 1/2	396 3/4	398	383	386 1/2
May	404	401 3/4	403 3/4	389 1/4	392 3/4
Jul	409 1/4	406 3/4	408 3/4	394 1/2	398 1/2
KC Wheat					
Sep	466 3/4	460 1/2	463 3/4	448 1/4	441 1/4
Dec	494 1/2	487 3/4	491	475 3/4	469 1/4
Mar	512 1/4	505 1/2	509	493 3/4	487 1/2
May	526	519	522 1/4	507 3/4	501 1/4
Jul	540 3/4	533 3/4	537 1/2	523	517 1/2
SB Meal					
Aug	308.00	307.80	306.60	294.20	298.10
Sep	309.90	309.50	308.30	295.80	299.50
Oct	311.50	311.20	310.00	297.50	301.20
Dec	314.20	314.30	312.90	300.20	304.20
Jan	315.50	315.60	314.00	301.40	305.30

WEEKLY COMMODITY FUTURES TRENDS

Compared to last week: Live Cattle 5.00 to 6.70 lower, Lean Hogs .65 to 1.85 higher, Feeder Cattle 6.82 to 8.63 higher.

Daily Futures Closes

	Mon.	Tues.	Wed.	Thu.	Fri.
Cattle					
Aug	112.75	112.47	110.00	108.85	109.75
Oct	111.12	110.60	108.05	106.60	107.40
Dec	112.80	112.55	109.87	108.60	109.32
Feb	114.77	114.35	111.50	110.55	111.17
Apr	115.20	114.87	112.32	111.32	112.07
Lean Hogs					
Aug	83.40	83.52	84.12	84.45	84.65
Oct	68.12	67.75	68.25	67.97	68.62
Dec	62.50	62.55	62.95	62.70	63.25
Feb	66.52	66.80	67.22	67.17	67.45
Apr	70.80	71.17	71.32	71.32	71.05
Fdr Cat					
Aug	146.25	146.02	141.52	141.17	141.77
Sep	147.10	146.65	142.15	141.30	142.22
Oct	146.20	145.47	140.97	140.47	141.60
Nov	145.27	144.85	140.35	140.12	141.50
Jan	142.75	142.57	138.07	137.87	138.90
Milk					
Aug	16.25	16.23	16.42	16.39	16.47
Sep	16.62	16.50	16.89	16.86	17.10
Oct	16.87	16.75	17.12	17.05	17.21

INTERIOR MISSOURI DIRECT HOGS

Weekly Receipts: 2750 Week ago: 1907 Year ago: 2186
Compared to last week, barrows and gilts 2.00 to 5.00 higher. Sows steady to 3.00 higher.

BARROWS AND GILTS:

Base carcass meat price 70.00-73.00. Weekly top Tue 74.00

SOWS:

300-500 lbs. 55.00-67.00
Over 500 lbs. 63.00-72.00

Market News Hotline
1-573-522-9244

August 11, 2017

MISSOURI GRAIN WEEKLY TRENDS

Weekly Trends: Soybeans unch to .10 lower, Wheat .13 to .26 lower, Corn unch to .06 lower, Sorghum .09 lower.

Area	#1 Soybeans	#2 Soft Wheat	#2 Corn	#2 Grain Sorghum
<u>Kansas City</u>				
Friday**	9.07-9.30	4.15	3.29-3.43	5.55
Monday	9.20-9.43	4.23-4.29	3.37-3.52	5.48-5.66
Tuesday	9.35-9.46	4.12	3.34-3.50	5.62
Wednesday	9.23-9.46	4.14-4.25	3.37-3.52	5.48-5.66
Thursday	8.90-9.15	3.95-4.06	3.22-3.48	5.39-5.53
Friday	8.95-9.20	3.89-4.04	3.26-3.41	5.28-5.96
<u>St. Louis</u>				
Friday**	9.67	4.53-4.60	3.62-3.63	—
Monday	9.83	4.61-4.68	3.67-3.68	—
Tuesday	9.88-9.90	4.58-4.62	3.65-3.66	—
Wednesday	9.89	4.61-4.64	3.67-3.68	—
Thursday	9.56	4.41-4.45	3.25	—
Friday	9.60	4.40	3.62	—
<u>Central</u>				
Friday**	9.00-9.01	4.29	3.21-3.27	—
Monday	9.13-9.14	4.38	3.27-3.32	—
Tuesday	9.17	4.32	3.25-3.30	—
Wednesday	9.17	4.34	3.30-3.32	—
Thursday	8.88-8.90	4.15	3.15-3.17	—
Friday	8.89-8.95	4.09	3.19-3.21	—
<u>S.E. MO</u>				
Friday**	9.56-9.61	4.49-4.54	3.46-3.54	—
Monday	9.70-9.72	4.58-4.63	3.49-3.57	—
Tuesday	9.74-9.83	4.51-4.54	3.50-3.54	—
Wednesday	9.75-9.83	4.54-4.57	3.55-3.57	—
Thursday	9.40-9.50	4.35-4.38	3.44-3.46	—
Friday	9.45-9.55	4.33-4.36	3.48-3.51	—

(PRICES PER BU. EXCEPT GR. SORG. PER CWT)
 *NEW CROP **PREVIOUS WEEK'S PRICES

Missouri Crop Progress and Condition Report
 (08/07/2017)

The state experienced above normal rainfall last week. Temperatures last week averaged 71.1 degrees, 4.9 degrees below normal. Precipitation averaged 1.81 inches statewide, 1.07 inches above normal. There were 5.4 days suitable for fieldwork for the week ending August 6. Topsoil moisture supply was rated 5 percent very short, 23 percent short, 64 percent adequate, and 8 percent surplus. Subsoil moisture supply was rated 6 percent very short, 21 percent short, 69 percent adequate, and 4 percent surplus. Corn in the dough stage reached 69 percent, up 14 percentage points from last week. Corn dented reached 26 percent. Corn condition was rated 2 percent very poor, 6 percent poor, 29 percent fair, 51 percent good, and 12 percent excellent. Soybeans blooming reached 79 percent. Soybeans setting pods reached 46 percent. Soybean condition was rated 3 percent very poor, 6 percent poor, 27 percent fair, 53 percent good, and 11 percent excellent. Cotton squaring reached 97 percent. Cotton setting bolls reached 69 percent. Cotton condition was rated 1 percent very poor, 9 percent poor, 33 percent fair, 47 percent good, and 10 percent excellent. Rice headed was at 82 percent. Rice condition was rated 1 percent very poor, 3 percent poor, 15 percent fair, 43 percent good, and 38 percent excellent. Pasture and range condition was rated 1 percent very poor, 5 percent poor, 42 percent fair, 50 percent good, and 2 percent excellent.