

Weekly Market Summary

Published by:
Missouri Department of Agriculture
Ag Business Development Division
Market News Program



Chris Chinn, Director
 Ken Struempf, Division Director
 Tony Hancock, Editor
 agmarketnews.mo.gov
 http://www.ams.usda.gov/

Eric R. Greitens, Governor

Volume XXXVII, Number 9 ♦ P.O. Box 630, Jefferson City, MO 65102 ♦ (573) 751-4211 ♦ Friday March 03, 2017

MISSOURI WEEKLY FEEDER CATTLE WEIGHTED AVERAGE REPORT

Receipts: 32,599 Week ago: 35,126 Year ago: 31,452
 Steers and Heifers Medium and Large 1 Hols. Large 3

Fdr. STEERS:		Fdr. HEIFERS:		Hols. STEERS	
363 lbs.	171.17	359 lbs.	150.66	517 lbs.	66.29
451 lbs.	168.83	458 lbs.	142.67		
555 lbs.	156.52	554 lbs.	135.19		
649 lbs.	142.15	646 lbs.	126.86		
740 lbs.	129.30	740 lbs.	121.51		
838 lbs.	122.49	845 lbs.	114.27		
954 lbs.	118.13	947 lbs.	114.98		

SOUTHERN MISSOURI WEEKLY SUMMARY (West Plains, Ava)

Receipts: 4012 Weeks ago: 5998 Year ago: 4933
 Compared to last week, feeders steady to 3.00 higher, with some steer calves up to 6.00 higher. Slaughter cows steady to 3.00 higher.

STEERS:		HEIFERS:	
Medium and Large 1		Medium and Large 1	
300-400 lbs.	164.00-185.00	300-400 lbs.	145.00-158.00
400-500 lbs.	155.00-170.00	400-500 lbs.	130.00-147.00
500-600 lbs.	143.00-168.00	500-600 lbs.	125.00-141.00
600-700 lbs.	130.00-146.50	600-700 lbs.	120.00-128.00
700-800 lbs.	125.00-134.00	Pkg 711 lbs.	120.00
800-850 lbs.	120.00-123.00	Pkg 859 lbs.	116.00

Holsteins:	SLAUGHTER COWS:
Large 3	Breaking and Boning (70-85% lean) 59.50-69.50, high dressing 64.00-75.00. Lean (85-90%) 53.50-64.50
Pkg 511 lbs.	65.00

SLAUGHTER BULLS:	REPLACEMENT COWS:
Yield Grade 1-2 1215-2280 lbs. 82.50-95.00, high dressing 92.00-109.00, low dressing 73.00-82.50	Medium and Large 1-2 2-7 yrs 1120-1500 lbs 2nd to 3rd stage 1100.00-1375.00; 1st stage 1000.00-1200.00; short solid to broken mouth 1050-1472 lbs 2nd and 3rd stage 925.00-1150.00 per head
<u>COW & CALF PAIRS:</u> Medium and Large 1-2 5 yrs to holt and solid mouth 1170-1210 lbs with 150-300 lbs calves 1200.00-1250.00 per head few rebred in 1st stage with 300 lb calves 1600.00 per pair	

Historical Feeder Steers Medium and Large 1 500-600 lbs. Weighted Average

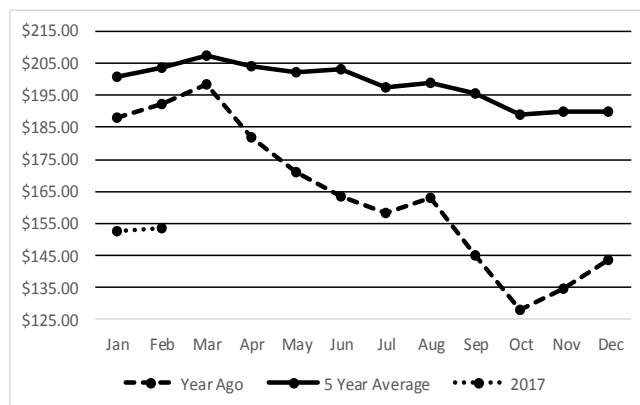

Year Ago Slaughter Steers and Heifers:

Northeast Missouri: Steers: Choice 2-3 1250-1400 lbs 131.75-133.50.
 Heifers: Choice 2-3 pkg 1035 lbs 129.00
 East Central Missouri: Choice 2-3 1097-1400 lbs 125.50-133.50; few Standard and Select 1-2 Holsteins 1350-1500 lbs 108.00-113.00

SOUTHWEST MISSOURI WEEKLY SUMMARY (Joplin and Springfield)

Feeder Cattle Receipts: 8273 Week ago: 9435 Year ago: 7256
 Cow and Bull Receipts: 838 Week ago: 3522 Year ago: 1057
 Compared to last week, feeders steady to 3.00 lower. Slaughter bulls 1.00 to higher first of the week, steady to 2.00 lower late week.

STEERS:		HEIFERS:	
Medium and Large 1		Medium and Large 1	
350-400 lbs.	168.50-180.00	350-400 lbs.	142.00-152.00
400-500 lbs.	160.00-182.00	400-500 lbs.	133.00-146.00
500-600 lbs.	140.00-170.00	500-600 lbs.	123.00-142.00
600-700 lbs.	126.00-151.00	600-700 lbs.	117.00-128.00
700-800 lbs.	120.00-129.00	700-800 lbs.	114.00-124.00
800-900 lbs.	115.00-125.50	850-900 lbs.	113.00-116.00

HOLSTEINS:	SLAUGHTER COWS:
Large 3	Breaking and Boning (70-85% lean) 59.00-69.00, high dressing 64.50-75.50 Lean (85-90%) 52.00-64.00
Pkg. 533 lbs.	70.00
Pkg. 681 lbs.	67.00
Pkg. 846 lbs.	65.00
	<u>SLAUGHTER BULLS:</u> Yield Grade 1-2 1110-2270 lbs 82.00-92.50, high dressing 91.00-103.50, low dressing 71.00-83.50

REPLACEMENT COWS:	COW & CALF PAIRS:
Medium and Large 1 3-4 yrs couple 1270-1290 lbs 2nd to 3rd stage 1400.00-1635.00. Medium and Large 1-2 2 yrs to short solid 975-1365 lbs 2nd to 3rd stage 1050.00-1400.00 per head	and Large 1-2 4-7 yrs 1185-1275 lbs with babies to 135 lb calves 1300.00-1700.00 per pair

The Weekly Market Summary is available to anyone for a \$25.00 annual subscription fee. To subscribe, send your check or money order to: Weekly Market Summary, Missouri Department of Agriculture, P.O. Box 630, Jefferson City, MO 65102.

WEST CENTRAL MISSOURI WEEKLY SUMMARY

(Sedalia, Kingsville, Butler)

Receipts: 3814 Week Ago: 4278 Year ago: 3420

Compared to last week, steers and heifers steady to 5.00 higher. Slaughter cows mostly 2.00 to 4.00 higher.

FEEDER STEERS:

Medium and Large 1

400-500 lbs. 165.50-176.50
 500-600 lbs. 154.00-171.00
 600-700 lbs. 129.00-156.00
 700-800 lbs. 121.75-141.25
 800-900 lbs. 120.25-122.75

FEEDER HEIFERS:

Medium and Large 1

400-500 lbs. 135.00-160.00
 500-600 lbs. 122.00-148.00
 600-700 lbs. 119.50-140.00
 700-800 lbs. 116.00-126.00
 800-900 lbs. 110.25-116.00

SLAUGHTER BULLS: Yield
 Grade 1-2 1090-2330 lbs 85.00-94.00, high dressing 90.00-102.00, low dressing 75.00-80.00

SLAUGHTER COWS: Breaking and Boning (70-85% lean) 58.00-68.50. Lean (85-90%) 52.00-64.00

COW & CALF PAIRS: ScarceREPLACEMENT COWS:

Medium and Large 1-2 2 yrs to short solid 991-1380 lbs 2nd to 3rd stage 1025.00-1350.00 per head

EAST CENTRAL MISSOURI WEEKLY SUMMARY

(Bowling Green, Kingdom City, Macon, Boonville)

Receipts: 6038 Week ago: 6780 Year ago: 4010

Compared to last week, steer mostly steady to 3.00 higher. Heifers steady, spots 5.00 lower on mid weights. Slaughter cows firm to 3.00 higher.

FEEDER STEERS:

Medium and Large 1

400-500 lbs. 164.00-179.00
 500-600 lbs. 149.00-168.00
 600-700 lbs. 135.00-151.50
 700-800 lbs. 123.00-141.00
 800-900 lbs. 121.50-122.90

FEEDER HEIFERS:

Medium and Large 1

300-400 lbs. 145.00-158.00
 400-500 lbs. 140.00-156.00
 500-600 lbs. 125.00-137.00
 600-700 lbs. 120.00-130.00
 700-800 lbs. 115.00-122.50

SLAUGHTER STEERS and HEIFERS: Choice 2-3 lot 1355 lbs 122.50. Select and Choice 2-3 1050-1450 lbs 114.50-117.50

SLAUGHTER COWS: Breaking and Boning, (70-85% lean) Average dressing 56.00-63.50, high dressing 62.50-73.00, Lean (85-90%) 55.00-62.00

REPLACEMENT COWS: Scarce

SLAUGHTER BULLS: Yield Grade 1-2 1200-2250 lbs 81.00-92.00, high dressing 93.00-99.50

NORTHEAST MISSOURI WEEKLY SUMMARY

(Palmyra, Unionville, Green City, New Cambria)

Feeder Cattle Receipts: 4565 Week ago: 2847 Year ago: 4055

Slaughter Cattle Receipts: 34 Week ago: 8 Year ago: 0

Compared to last week, feeders steady to 5.00 higher, spots 10.00 higher on heifers under 600 lbs. Slaughter cows 2.00 to 4.00 higher. Slaughter steers and heifers 4.00 to 5.00 higher.

FEEDER STEERS:

Medium and Large 1

400-500 lbs. 169.00-181.00
 500-600 lbs. 151.50-172.00
 600-700 lbs. 144.50-159.00
 700-800 lbs. 122.50-142.50
 800-900 lbs. 118.00-127.50

FEEDER HEIFERS:

Medium and Large 1

300-400 lbs. 150.00-169.00
 400-500 lbs. 140.00-159.50
 500-600 lbs. 133.00-158.00
 600-700 lbs. 124.00-137.50
 700-800 lbs. 123.50-126.00

SLAUGHTER STEERS:
 Choice 2-3 1200-1350 lbs 122.75-123.75

SLAUGHTER COWS: Breaking and Boning (75-85% lean) 57.00-71.25, high dressing 64.50-75.00; Lean (85-90%) 56.00-64.50

SLAUGHTER HEIFERS:
 Choice 2-3 pkg 1310 lbs 123.25

SLAUGHTER BULLS: Yield Grade 1-2 1300-2200 lbs 79.00-92.00, high dressing 93.25

COW & CALF PAIRS: Scarce

REPLACEMENT COWS:
 Scarce

SOUTHEAST MISSOURI WEEKLY SUMMARY

(Farmington, Patton)

Receipts: 2507 Week ago: 2284 Year ago: 2899

Compared to a week ago, steers 1.00-4.00 lower and heifers steady to 5.00 higher. Slaughter cows 4.00 higher. Slaughter bulls steady.

FEEDER STEERS:

Medium and Large 1

300-400 lbs. 155.00-181.00
 400-500 lbs. 146.00-172.00
 500-600 lbs. 126.00-158.00
 600-700 lbs. 122.00-151.00
 700-800 lbs. 119.00-131.00

FEEDER HEIFERS:

Medium and Large 1

300-400 lbs. 129.00-165.00
 400-500 lbs. 128.00-152.00
 500-550 lbs. 120.00-142.00
 600-700 lbs. 115.00-129.50
 700-800 lbs. 105.00-120.00

REPLACEMENT COWS: Medium and Large 1-2 4 yrs to short and solid 955-1470 lbs 2nd to 3rd stage 825.00-1150.00 per head

SLAUGHTER COWS: Breaking and Boning (75-85% lean) 51.50-61.50, Lean (85-90% lean) 38.00-53.50

COW & CALF PAIRS: Medium and Large 1-2 few 4-7 yrs 760-1340 lbs with 100-400 lb calves 1000.00-1700.00 per pair

SLAUGHTER BULLS: Yield Grade 1-2 1040-2295 lbs 75.00-85.50, high dressing 84.50-92.50

SOUTH CENTRAL MISSOURI WEEKLY SUMMARY

(Cuba, Vienna)

Receipts: 1849 Week ago: 2673 Year ago: 2124

Compared to last week, steers and heifers 3.00 higher, some under 500 lbs 3.00 to 5.00 higher. Slaughter cows 3.00 to 5.00 higher.

FEEDER STEERS:

Medium and Large 1

300-400 lbs. 167.00-195.00
 400-500 lbs. 155.00-178.50
 500-600 lbs. 145.00-171.00
 600-700 lbs. 131.00-148.00
 700-800 lbs. 126.00-130.25

FEEDER HEIFERS:

Medium and Large 1

300-400 lbs. 138.50-165.00
 400-500 lbs. 133.00-148.00
 500-600 lbs. 126.00-136.00
 600-700 lbs. 116.00-129.25
 700-800 lbs. 113.75-120.00

REPLACEMENT COWS: Medium and Large 1-2 few 3-5 yrs 1125-1650 lbs 1st to 3rd stage 1085.00-1510.00 per head

SLAUGHTER COWS: Breaking and Boning (70-85% lean) 58.00-68.25, high dressing 67.00-73.50. Lean (85-90%) 54.00-63.00

COW & CALF PAIRS: Scarce

SLAUGHTER BULLS: Yield Grade 1-2 1300-2150 lbs 86.00-93.00, high dressing 98.00, low dressing 79.50-84.50

NORTHWEST MISSOURI WEEKLY SUMMARY

(St Joseph)

Receipts: 2432 Weeks ago: 2835 Year ago: 2597

Compared to last week, steers 2.00 lower to 1.00 higher, except 550-600 lbs 4.00 to 6.00 higher. Heifers steady to 3.00 higher, except 650-700 lbs 8.00 to 10.00 lower. Slaughter cows and bulls sold with a higher undertone.

FEEDER STEERS:

Medium and Large 1

350-400 lbs. 169.50
 400-500 lbs. 162.00-177.25
 500-600 lbs. 148.00-169.00
 600-700 lbs. 132.00-158.00
 700-800 lbs. 125.00-145.50
 800-900 lbs. 120.00-125.50

FEEDER HEIFERS:

Medium and Large 1

300-350 lbs. 157.00-160.00
 400-500 lbs. 143.50-155.50
 500-600 lbs. 130.00-145.75
 600-700 lbs. 121.50-138.00
 700-800 lbs. 116.10-129.60

SLAUGHTER BULLS:
 Yield grade 1-2 1500-2000 lbs 80.00-86.00, high dressing 87.50-89.00, low dressing 76.00

SLAUGHTER COWS:
 Breaking and Boning (70-85% lean) 55.00-65.00, high dressing 65.50-68.00. Lean (85-90%) 50.00-56.50

BRED COWS: Medium and Large 1-2 3-5 yrs 960-1140 3rd stage 1200.00-1500.00 per head

COW-CALF PAIRS: Medium and Large 1 pkg 2 yrs 850-900 lbs with 75-100 lb calves 1800.00 per pair

MISSOURI WEEKLY DIRECT WEANER AND FEEDER PIG REPORT

Receipts: 6216 Weaner pigs steady to firm. Feeder pigs no recent sales reported. Prices per head. Early weaned pigs 10 lb. base weights FOB the farm 0% negotiated, 3850 head, 10 lbs, 38.00-42.82, weighted average 40.94. Early weaned pigs 10 lbs base weights delivered 0% negotiated, 2135 head, 10 lbs 36.13-43.79, weighted average 38.77. Feeder pigs in all lot sizes, delivered 100% negotiated 231 head, 40 lbs. 66.00.

**WHOLESALE FEEDSTUFFS PRICES
(DOLLARS PER TON-BULK BASIS)**

Area	Soybean Meal 48% Solvent	Cottonseed Meal 41% Solvent	Meat Meal	Wheat Middlings
Kansas City	312.30	269.00	275.00	105.00
St. Louis	358.50	280.00	280.00	97.20

**MISSOURI WEEKLY DIRECT
SLAUGHTER CATTLE REPORT**

Weekly Receipts: 280 Week ago: 720 Year ago: 120
Trading from last week through Friday morning remains light as bids are higher with dressed grid sales 4.00 higher and a light test of live sales 1.00 higher.

LIVE STEERS & HEIFERS: 1 load 123.00 fob, 2 loads 90% Choice 126.00 fob
DRESSED STEERS & HEIFERS: No sales reported
GRADE AND WEIGHT (Grid): 2 loads 202.00, 2 loads 204.00

By-Product Feed Prices

Alfalfa Pellets, St. Louis MO 235.00; Corn Gluten Feed pelleted, Butler, MO FOB out; Distillers Grain Dried, FOB Carrollton, MO 110.00; Soy Hulls Mexico, MO N/A. Prices per ton.

**Springfield Livestock Marketing Center
Special Dairy Heifer Sale Report for 02/28/2017**

Receipts: 694 Last Month Special: 655 Year Ago: 907
Springer Heifers bred seven to nine months: Supreme 1375.00-1650.00. Approved 1025.00-1350.00. Medium 700.00- 980.00. Common 535.00-640.00. Heifers bred three to six months: Supreme 1300.00-1490.00. Approved 1010.00-1285.00. Medium few 725.00-1000.00, crossbreds 775.00-950.00. Common few 610.00- 625.00. Heifers bred one to three months: Approved 1000.00-1260.00. Medium 710.00-810.00. Open Heifers: Approved: 190-300 lbs 360.00-485.00; 300-400 lbs 420.00-540.00, crossbreds 380.00-480.00; 400-500 lbs 500.00-700.00; 500-600 lbs 610.00-750.00, crossbreds 680.00-770.00; 600-700 lbs 680.00-770.00, crossbreds 710.00-810.00; 700-800 lbs 800.00-920.00, Jerseys 850.00-860.00. Medium: 500-600 lbs 430.00-590.00. Replacement Cows: Fresh and Milking Cows: Supreme 1400.00-1575.00. Approved 1200.00-1375.00. Medium - 825.00-1075.00. Common 550.00-775.00, Jerseys 400.00-525.00. Springer Cows: Approved few 1125.00-1250.00. Common few Jerseys 550.00-625.00. Baby Calves: Holstein heifers 250.00-260.00; Holstein bulls 95.00-130.00, small 45.00-85.00; Jersey bulls 40.00-55.00; crossbred bulls 105.00-180.00, small 55.00-80.00.

Buffalo Livestock Auction Sheep and Goat Auction for 02/28/2017

Receipts: 457 Last Month: 636 Last Year: 581
SHEEP: Slaughter Lambs: Wool Lambs: Old crop Choice 2-3 100-170 lbs 120.00-127.00. Hair Lambs: Prime 3-4 43-68 lbs 267.50-281.00; 69-90 lbs 235.00-257.50. Choice 2-3 50-65 lbs 255.00-257.50; 88-98 lbs 200.00-220.00; 106-115 lbs 132.50-158.00; 155-196 lbs 93.00-109.00. Several Hair Ewes with lambs at their side. Katahdin Ewes: 250.00-255.00 per family. fancy Dorper Ewes: 295.00-350.00 per family. Slaughter Hair Ewes: Good 1-3 103-140 lbs 100.00-115.00. Utility 1-2 110-170 lbs 80.00-98.00. Slaughter Rams: Good 1-2 130-175 lbs 105.00-120.00. Utility 1-2 175-275 lbs 73.00-95.00. GOATS: Feeder kids: Selection 1 29-35 lbs 260.00-275.00. Selection 2 20-33 lbs 240.00-255.00. Selection 3 23-30 lbs 227.50-230.00. Slaughter Kids: Selection 1 45-58 lbs 290.00-305.00; 69-75 lbs 245.00-265.00. Selection 2 41-64 lbs 265.00-287.50. Selection 3 50-68 lbs 170.00-182.50. Slaughter Does: Selection 1 175.00-195.00 Per Head; 95-157 lbs 137.50-160.00. Selection 2 50-85 lbs 120.00-150.00. Selection 3 70-103 lbs 100.00-117.00. Replacement Bucks: Selection 1: 210.00 per head. Slaughter Bucks: Selection 2 100-155 lbs 140.00-160.00.

WEEKLY COMMODITY GRAIN FUTURES TRENDS

Compared to last Friday: Soybeans .13 to .14 higher, Wheat .02 to .06 higher, Corn .08 to .10 higher, Kansas City Wheat .03 to .19 higher, Soybean Meal 2.30 to 2.90 lower.

Daily Grain Futures Closes

	Mon.	Tues.	Wed.	Thu.	Fri.
Soybeans					
Mar	1011	1025	1041 1/4	1026 3/4	1027
May	1022	1035 3/4	1051 3/4	1037 1/4	1037 1/2
Jul	1031	1044 1/2	1060	1045 3/4	1046
Aug	1030 1/2	1044	1059 3/4	1045 3/4	1046
Sep	1017	1029 1/2	1044	1032	1032
Wheat					
Mar	418 3/4	424 3/4	435 1/2	432	433 3/4
May	438 3/4	443 3/4	457	452 3/4	453 1/2
Jul	453 1/4	458 1/2	470 3/4	467	468 1/4
Sep	468 1/2	473 1/4	485	481 1/4	482 1/4
Dec	487 1/2	492 1/4	503 1/2	499 3/4	500
Corn					
Mar	360 1/4	366 3/4	375 3/4	372 3/4	374 3/4
May	368 1/4	373 3/4	382	379 1/2	380 3/4
Jul	375 3/4	381	389 1/4	386 1/4	387 1/4
Sep	382	387 1/4	395 1/4	392 1/4	393
Dec	388 3/4	393 3/4	401 1/4	398 1/2	399 1/4
KC Wheat					
Mar	444	451 1/4	465 1/2	460 1/4	462
May	457	463 1/2	477 1/4	470 1/4	471 3/4
Jul	468 3/4	475	488 1/2	481 3/4	483 1/4
Sep	483	489	502	495 1/2	496 1/2
Dec	503 1/2	508 1/2	521	515	515 1/2
SB Meal					
Mar	331.10	332.60	335.10	330.80	328.80
May	335.60	336.40	339.30	334.80	333.00
Jul	338.80	339.40	342.30	337.90	336.00
Aug	338.00	338.60	341.30	337.20	335.20
Sep	335.90	336.30	338.60	335.10	333.60

WEEKLY COMMODITY FUTURES TRENDS

Compared to last week: Live Cattle 1.02 to 1.95 higher, Lean Hogs .80 to 1.37 lower, Feeder Cattle 1.33 to 2.52 higher.

Daily Futures Closes

	Mon.	Tues.	Wed.	Thu.	Fri.
Cattle					
Feb	125.37	126.60	—	—	—
Apr	115.50	117.92	117.57	116.15	115.97
Jun	105.62	107.55	107.80	106.72	106.75
Aug	101.20	102.42	103.00	101.95	102.27
Oct	101.40	102.32	102.87	101.87	102.35
Lean Hogs					
Apr	68.12	67.60	68.42	68.27	66.75
May	74.02	73.95	74.12	74.10	72.75
Jun	77.65	77.62	78.00	77.80	76.45
Jul	77.90	77.87	78.20	78.00	76.82
Aug	77.85	77.82	78.40	78.02	76.90
Fdr Cat					
Mar	123.85	125.07	124.50	123.45	124.22
Apr	123.55	124.70	123.75	121.92	122.95
May	123.10	124.72	123.70	121.72	122.40
Aug	124.82	126.22	125.42	123.87	124.35
Sep	123.85	125.22	124.92	123.65	124.17
Milk					
Feb	16.87	16.87	—	—	—
Mar	16.13	16.27	16.04	15.99	15.96
Apr	15.99	16.17	15.94	16.00	15.99

INTERIOR MISSOURI DIRECT HOGS

Weekly Receipts: 2996 Week ago: 2547 Year ago: 2046
Compared to last week, barrows and gilts 3.00 lower. Sows 2.00 to 3.00 higher.

BARROWS AND GILTS: Base carcass meat price 60.00-62.00. weekly top Mon 63.00
SOWS: 300-500 lbs. 22.00-27.00
Over 500 lbs. 26.00-31.00

WEEKLY MARKET SUMMARY
 (USPS 597250)
 To be published weekly by the
 Missouri Department of Agriculture
 1616 Missouri Blvd.
 Jefferson City, MO 65109

Postmaster: Send address changes to:
 Missouri Department of Agriculture
 P.O. Box 630
 Jefferson City, MO 65102

Periodicals postage paid at
 Jefferson City, Missouri

Market News Hotline
1-573-522-9244

March 03, 2017

MISSOURI GRAIN WEEKLY TRENDS

Weekly Trends: Soybeans .15 to .22 higher, Soft Wheat .05 to .17 higher, Corn .09 to .14 higher, Sorghum .18 to .29 higher.

Area	#1 Soy-beans	#2 Soft Wheat	#2 Corn	#2 Grain Sorghum
Kansas City				
Friday**	9.58-9.65	3.56-3.86	3.34-3.46	5.55
Monday	9.56-9.67	3.43-3.79	3.30-3.46	5.50
Tuesday	9.70-9.82	3.49-3.85	3.36-3.52	5.60
Wednesday	9.86-9.96	3.67-4.07	3.45-3.60	5.75
Thursday	9.72-9.83	3.62-4.03	3.42-3.57	5.69
Friday	9.73-9.83	3.63-4.03	3.43-3.59	5.73
St. Louis				
Friday**	10.15-10.18	4.26-4.36	3.82-3.83	5.42
Monday	10.16-10.17	4.16-4.28	3.78-3.80	5.35-5.50
Tuesday	10.32	4.23-4.30	3.85-3.87	5.46-5.60
Wednesday	10.48-10.49	4.37-4.44	3.94	5.66-5.75
Thursday	10.34	4.32-4.40	3.91-3.93	5.69
Friday	10.35-10.36	4.33-4.41	3.93-3.94	5.71
Central				
Friday**	9.48-9.62	3.51	3.32-3.34	—
Monday	9.46-9.49	3.39-3.41	3.28-3.31	—
Tuesday	9.63-9.68	3.45-3.53	3.34-3.37	—
Wednesday	9.82-9.84	3.57-3.67	3.42-3.47	—
Thursday	9.67-9.72	3.62-3.63	3.39-3.45	—
Friday	9.67-9.73	3.63-3.64	3.41-3.46	—
S.E. MO				
Friday**	10.12-10.33	4.40	3.75-3.88	6.08
Monday	10.12-10.23	4.29	3.71-3.82	6.01
Tuesday	10.26-10.36	4.35	3.78-3.87	6.16
Wednesday	10.40-10.52	4.53	3.84-3.96	6.03
Thursday	10.28-10.34	4.44	3.81-3.93	6.00
Friday	10.25-10.32	4.45	3.83-3.90	6.01

(PRICES PER BU. EXCEPT GR. SORG. PER CWT)
 *NEW CROP **PREVIOUS WEEK'S PRICES

Missouri Weekly Hay Summary Week ending 03/03/2017

The unusual weather brought the first spring storms of the year, even before spring has officially arrived. As far as agriculture goes the frost and much colder temperatures were the biggest concern. It is early enough in the growing year hail damage isn't really a concern even though the hail was quite sizeable in some areas. Rains and moisture are still very much in need and become more so each day. Hay movement continues to be pretty slow, most farmers have plenty in the way of supply for the remainder of the feeding season and the fact that spring seems to be arriving early makes those days to turn out even closer. The supply of hay is moderate, demand is light and prices are mostly steady. The Missouri Department of Agriculture has a hay directory available for both buyers and sellers. To be listed, or for a directory visit <http://mda.mo.gov/abd/haydirectory/> for listings of hay <http://agebb.missouri.edu/haylst/> (All prices f.o.b. and per ton unless specified and on most recent reported sales price listed as round bales based generally on 5x6 bales with weights of approximately 1200-1500 lbs).

- Supreme quality Alfalfa (RFV <185) 180.00-240.00
- Premium quality Alfalfa (RFV 170-180) 160.00-200.00
- Good quality Alfalfa (RFV 150-170) 120.00-160.00
- small squares 4.50-5.00 per bale
- Fair quality Alfalfa (RFV 130-150) 100.00-120.00
- Good quality Mixed Grass hay 75.00-100.00
- Small squares 3.00-4.50 per bale (some alfalfa/grass mix)
- Fair to Good quality Mixed Grass hay 50.00-80.00
- small squares 2.50-3.50 per bale
- Fair quality Mixed Grass hay 15.00-25.00 per large round bale
- Fair to Good quality Bromegrass 50.00-80.00
- Wheat straw 3.00-6.00 per small square bale