

Weekly Market Summary

Published by:
Missouri Department of Agriculture
Ag Business Development Division
Market News Program



Chris Chinn, Director
 Ken Struempf, Division Director
 Tony Hancock, Editor
 agmarketnews.mo.gov
 http://www.ams.usda.gov/

Eric R. Greitens, Governor

Volume XXXVII, Number 12 ♦ P.O. Box 630, Jefferson City, MO 65102 ♦ (573) 751-4211 ♦ Friday March 24, 2017

MISSOURI WEEKLY FEEDER CATTLE WEIGHTED AVERAGE REPORT

Receipts: 33,775 Week ago: 33,058 Year ago: 33,397
 Steers and Heifers Medium and Large 1 Hols. Large 3

<u>Fdr. STEERS:</u>		<u>Fdr. HEIFERS:</u>		<u>Hols. STEERS</u>	
363 lbs.	179.80	361 lbs.	154.60	471 lbs.	79.84
457 lbs.	173.59	454 lbs.	146.72	537 lbs.	75.14
546 lbs.	163.82	551 lbs.	141.10	645 lbs.	74.92
649 lbs.	148.56	646 lbs.	131.34	747 lbs.	75.40
746 lbs.	138.20	743 lbs.	124.50	859 lbs.	76.55
835 lbs.	128.56	829 lbs.	119.26	968 lbs.	73.22
927 lbs.	126.79	953 lbs.	112.09		

SOUTHERN MISSOURI WEEKLY SUMMARY

(West Plains, Ava)

Receipts: 6868 Weeks ago: 4261 Year ago: 5861

Compared to last week, feeders sold steady to 3.00 higher, with some calves under 600 lbs 8.00 higher. Slaughter cows and bulls steady to 4.00 higher.

<u>STEERS:</u>		<u>HEIFERS:</u>	
Medium and Large 1		Medium and Large 1	
300-400 lbs.	172.50-187.00	300-400 lbs.	150.00-169.00
400-500 lbs.	162.50-180.00	400-500 lbs.	137.00-155.00
500-600 lbs.	149.00-174.00	500-600 lbs.	130.00-148.00
600-700 lbs.	135.00-159.00	600-700 lbs.	123.00-136.00
700-800 lbs.	130.00-140.50	700-800 lbs.	120.00-124.50
800-900 lbs.	123.00-131.00	800-900 lbs.	116.50-122.00

<u>Holsteins:</u>		<u>SLAUGHTER COWS:</u>	
Large 3		Breaking and Boning (70-85% lean) 62.00-69.00, high dressing 69.00-82.00. Lean (85-90%) 55.00-62.00	
Pkg 773 lbs.	75.00		
950-1000 lbs.	64.00-67.00		

<u>SLAUGHTER BULLS:</u>		<u>REPLACEMENT COWS:</u>	
Yield Grade 1-2 1105-2240 lbs. 88.00-98.00, high dressing 97.00-110.00, low dressing 75.00-88.00		Medium and Large 1-2 2-6 yrs 997-1420 lbs 2nd to 3rd stage 1100.00-1650.00; 7 yrs to short and solid 1045-1570 lbs 2nd and 3rd stage 1000.00-1225.00 per head	
Medium and Large 1-2 2-7 yrs 1078-1302 lbs with 150-300 lbs calves			
1350.00-1400.00 per pair 2-6 yrs			
1042-1411 lbs 150-350 lbs bred back in 1st and 2nd stage 1600.00-2050.00 per pair			

Historical Feeder Steers Medium and Large 1 500-600 lbs. Weighted Average

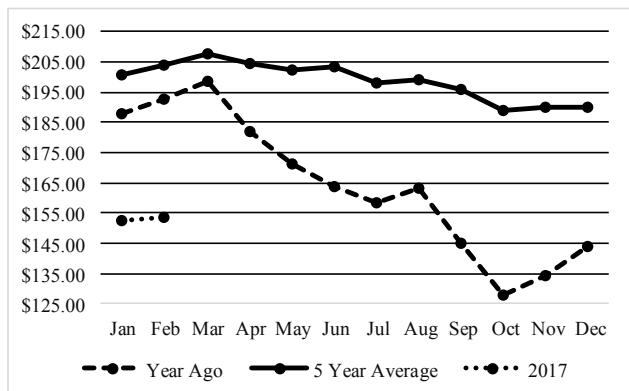

Year Ago Slaughter Steers and Heifers:

Northeast Missouri: Steers: Choice 2-3 1150-1575 lbs 136.75-138.75
 Heifers: Choice 2-3 pkg 1180 lbs 137.50

East Central Missouri: Choice with Prime ends 2-3 1040-1325 lbs 132.50-136.75. Choice 2-3 1160-1345 lbs 127.50-133.00

SOUTHWEST MISSOURI WEEKLY SUMMARY

(Joplin and Springfield)

Feeder Cattle Receipts: 8369 Week ago: 8424 Year ago: 7979
 Cow and Bull Receipts: 3246 Week ago: 1026 Year ago: 1187

Compared to last week, feeders steady to 5.00 higher, spots 10.00 higher on heavy weight steers and midweight heifers. Slaughter cows steady to 2.00 higher. Slaughter bulls steady to 3.00 higher.

<u>STEERS:</u>		<u>HEIFERS:</u>	
Medium and Large 1		Medium and Large 1	
350-400 lbs.	179.00-197.50	300-400 lbs.	144.00-173.00
400-500 lbs.	165.00-195.00	400-500 lbs.	136.00-151.00
500-600 lbs.	145.00-177.00	500-600 lbs.	127.00-149.00
600-700 lbs.	133.50-158.50	600-700 lbs.	123.00-134.00
700-800 lbs.	127.00-137.00	700-800 lbs.	118.00-127.00
800-900 lbs.	123.00-133.00		

<u>HOLSTEINS:</u>		<u>SLAUGHTER COWS:</u>	
Large 3		Breaking and Boning (70-85% lean) 64.00-71.00, high dressing 68.50-76.50. Lean (85-90%) 53.00-64.50	
450-500 lbs.	75.00-84.50		
500-600 lbs.	70.00-80.00		
600-700 lbs.	73.00-79.50		
700-800 lbs.	73.50-80.00		
850-900 lbs.	75.50-77.50		
950-1000 lbs.	74.50-77.50		

<u>REPLACEMENT COWS:</u>		<u>COW & CALF PAIRS:</u>	
Medium and Large 1 2-3 yrs 1115 lbs 3rd stage 1875.00. Medium and Large 1-2 2 yrs to short solid 925-1365 lbs 2nd to 3rd stage 1100.00-1575.00 per head		Medium and Large 1-2 2 yrs to short and solid 865-1365 lbs with babies to 525 lbs calves several rebred mostly 1300.00-1750.00 some fancy 1775.00-2200.00 per pair	

The Weekly Market Summary is available to anyone for a \$25.00 annual subscription fee. To subscribe, send your check or money order to: Weekly Market Summary, Missouri Department of Agriculture, P.O. Box 630, Jefferson City, MO 65102.

WEST CENTRAL MISSOURI WEEKLY SUMMARY

(Sedalia, Kingsville)

Receipts: 3415 Week Ago: 2239 Year ago: 2688

Compared to last week, steers 2.00 to 8.00 higher and heifers steady to 5.00 higher. Slaughter cows sold steady.

FEEDER STEERS:
Medium and Large 1400-500 lbs. 169.50-190.50
500-600 lbs. 156.00-180.00
600-700 lbs. 135.25-163.00
700-800 lbs. 129.00-148.00
800-900 lbs. 119.75-130.75FEEDER HEIFERS:
Medium and Large 1400-500 lbs. 144.00-165.25
500-600 lbs. 131.50-155.00
600-700 lbs. 124.25-141.75
700-800 lbs. 116.50-130.50
800-900 lbs. 115.00-122.00SLAUGHTER BULLS: Yield
Grade 1-2 1240-2110 lbs 86.00-
99.50, high dressing 97.00-109.50,
low dressing 72.00-85.00SLAUGHTER COWS: Breaking
and Boning (70-85% lean)
58.00-72.50. Lean (85-90%)
58.00-66.50COW & CALF PAIRS: Medium
and Large 1-2 2yrs to short and
solid 1150-1450 lbs 250-450 lbs
1335.00-1960.00 per pair.REPLACEMENT COWS:
Medium and Large 1-2 2 yrs to
short solid 907-1495 lbs 1st-3rd
stage 925.00-1260.00 per head**EAST CENTRAL MISSOURI WEEKLY SUMMARY**

(Bowling Green, Kingdom City, Macon, Boonville)

Receipts: 4738 Week ago: 5750 Year ago: 4909

Compared to last week, feeders over 500 lbs steady to 2.00 higher, steers under 500 lbs sold with a sharply higher undertone. Slaughter cows firm to 2.00 higher.

FEEDER STEERS:
Medium and Large 1400-500 lbs. 174.00-186.00
500-600 lbs. 160.00-180.00
600-700 lbs. 145.00-158.50
700-800 lbs. 127.50-143.00
800-900 lbs. 122.00-128.25FEEDER HEIFERS:
Medium and Large 1300-400 lbs. 145.00-158.00
400-500 lbs. 145.00-156.00
500-600 lbs. 132.00-148.00
600-700 lbs. 125.00-136.00
700-800 lbs. 119.00-126.50SLAUGHTER STEERS and HEIFERS: Choice 2-3 1130-
1455 lbs 131.00-133.75. Select 1-
2 few 119.00-128.50SLAUGHTER COWS: Breaking
and Boning, (70-85% lean) Average
dressing 62.00-68.00, high
dressing 68.50-78.00, Lean (85-
90%) 57.00-67.00REPLACEMENT COWS: Medi-
um and Large 1-2 3-6 yrs 1200-
1500 lbs 2nd and 3rd 1650.00-
2000.00 per headSLAUGHTER BULLS: Yield
Grade 1-2 1200-2550 lbs 87.50-
98.50, hi dressing 100.00-108.00**NORTHEAST MISSOURI WEEKLY SUMMARY**

(Palmyra, Unionville, Green City, New Cambria)

Feeder Cattle Receipts: 2390 Week ago: 6840 Year ago: 3233

Slaughter Cattle Receipts: 29 Week ago: 66 Year ago: 0

Compared to last week feeders 3.00-5.00 higher. Slaughter cows 2.00 to 4.00 higher. Slaughter steers and heifers 4.00-5.00 higher.

FEEDER STEERS:
Medium and Large 1400-500 lbs. 169.00-192.50
500-600 lbs. 159.00-175.00
600-700 lbs. 152.75-161.50
700-800 lbs. 143.50-148.00FEEDER HEIFERS:
Medium and Large 1400-500 lbs. 145.00-159.50
500-600 lbs. 140.00-154.25
600-700 lbs. 129.50-143.50
700-800 lbs. 121.00-134.25SLAUGHTER STEERS:
Choice 2-3 1200-1450 lbs 133.00
-135.00SLAUGHTER COWS: Breaking
and Boning (75-85% lean) 62.00-
68.00, high dressing 70.00-74.50;
Lean (85-90%) 62.00-63.00SLAUGHTER HEIFERS:
Choice 2-3 1100-1350 lbs 128.75
-134.75SLAUGHTER BULLS: Yield
Grade 1-2 1450-2500 lbs 90.00-
96.50 low dressing 83.50-87.50COW & CALF PAIRS: ScarceREPLACEMENT COWS:
Scarce**SOUTHEAST MISSOURI WEEKLY SUMMARY**

(Farmington, Patton)

Receipts: 2736 Week ago: 2006 Year ago: 2562

Compared to a week ago, feeders steady to 7 higher. Slaughter cows and bulls steady to 1.00 lower.

FEEDER STEERS:
Medium and Large 1300-400 lbs. 161.00-189.00
400-500 lbs. 148.00-178.00
500-600 lbs. 145.00-171.00
600-700 lbs. 128.00-151.50
700-800 lbs. 121.00-139.50FEEDER HEIFERS:
Medium and Large 1300-400 lbs. 145.00-163.00
400-500 lbs. 125.00-159.00
500-550 lbs. 119.00-145.50
600-700 lbs. 115.00-136.00
700-800 lbs. 115.00-126.50REPLACEMENT COWS: Medium
and Large 1-2 5 yrs to short solid
975-1475 lbs 2nd to 3rd stage
870.00-1200.00 per headSLAUGHTER COWS: Breaking
and Boning (75-85% lean) 56.00
-66.00, Lean (85-90% lean)
47.00-60.00COW & CALF PAIRS: Medium
and Large 1-2 5 yrs to short solid
830-1475 lbs with 130-210 lb
calves 1000.00-1235.00 per pairSLAUGHTER BULLS: Yield
Grade 1-2 few 1145-2030 lbs
75.00-84.50, high dressing 88.00
-93.50**SOUTH CENTRAL MISSOURI WEEKLY SUMMARY**

(Cuba, Vienna)

Receipts: 3100 Week ago: 1165 Year ago: 2626

Compared to last week, steers and heifers steady to 8.00 higher. Slaughter cows steady to 2.00 higher.

FEEDER STEERS:
Medium and Large 1300-400 lbs. 166.00-186.00
400-500 lbs. 164.00-186.00
500-600 lbs. 150.50-175.50
600-700 lbs. 139.00-158.25
700-800 lbs. 126.00-139.50FEEDER HEIFERS:
Medium and Large 1300-400 lbs. 144.00-166.00
400-500 lbs. 142.00-157.00
500-600 lbs. 134.50-156.00
600-700 lbs. 123.50-138.00
700-800 lbs. 117.50-126.00REPLACEMENT COWS: Medium
and Large 1-2 5 yrs to short and solid
1100-1475 lbs 1st to 2nd stage 960.00
-1350.00 per headSLAUGHTER COWS: Break-
ing and Boning (70-85% lean)
63.00-70.00, high dressing 71.00
-73.00. Lean (85-90%) 58.00-
66.50COW & CALF PAIRS: ScarceSLAUGHTER BULLS: Yield
Grade 1-2 1350-2400 lbs 90.00-
100.00, high dressing 100.00-
104.50**NORTHWEST MISSOURI WEEKLY SUMMARY**

(St Joseph)

Receipts: 3946 Weeks ago: 2500 Year ago: 2013

Compared to last week, feeders steady to 9.00 higher. Slaughter cows steady to 2.00 higher. Slaughter bulls mostly steady.

FEEDER STEERS:
Medium and Large 1400-500 lbs. 168.00-181.00
500-600 lbs. 152.50-177.00
600-700 lbs. 141.00-168.00
700-800 lbs. 133.00-150.25
800-850 lbs. 130.50-136.00FEEDER HEIFERS:
Medium and Large 1400-500 lbs. 138.50-158.50
500-600 lbs. 135.00-156.00
600-700 lbs. 128.10-140.25
700-800 lbs. 125.75-138.00
850-900 lbs. 118.00-123.00SLAUGHTER BULLS:
Yield grade 1-2 1375-2680 lbs
83.00-90.00, high dressing 89.50
-94.00, low dressing 70.00-77.00SLAUGHTER COWS:
Breaking and Boning (70-85% lean)
60.00-69.50, high dressing 70.00-
75.50. Lean (85-90%) 50.00-59.50BRED COWS: Medium and
Large 1 4-5 yrs 1075 lbs 3rd
stage 1400.00, few 6 yrs to short
and solid 1190-1310 lbs 3rd
stage 1225.00-1400.00 per headCOW-CALF PAIRS: Medium and
Large 1-2 few short and solid 1285
lbs baby calves 1250.00-
1350.00 per pair

MISSOURI WEEKLY DIRECT WEANER AND FEEDER PIG REPORT

Receipts: 5606 Weaner pigs steady to 1.00 lower. Feeder pigs no sales reported. Prices per head. Early weaned pigs 10 lb. base weights FOB the farm 0% negotiated, 1350 head, 10 lbs, 42.41. Early weaned pigs 10 lbs base weights delivered 80% negotiated, 4256 head, 10 lbs 36.79-53.00, weighted average 41.75.

**WHOLESALE FEEDSTUFFS PRICES
(DOLLARS PER TON-BULK BASIS)**

Area	Soybean Meal 48% Solvent	Cottonseed Meal 41% Solvent	Meat Meal	Wheat Middlings
Kansas City	304.80	260.00	270.00	107.50
St. Louis	339.00	280.00	297.50	114.00

**MISSOURI WEEKLY DIRECT
SLAUGHTER CATTLE REPORT**

Weekly Receipts: 0 Week ago: 320 Year ago: 120
Trading from last week through Friday morning remains inactive as bids are higher.

LIVE STEERS & HEIFERS: No sales reported
DRESSED STEERS & HEIFERS: No sales reported
GRADE AND WEIGHT (Grid): No sales reported

By-Product Feed Prices

Alfalfa Pellets, St. Louis MO 235.00; Corn Gluten Feed pelleted, Butler, MO FOB out; Distillers Grain Dried, FOB Carrollton, MO 105.00; Soy Hulls Kansas City, MO 130.00. Prices per ton.

Norwood -Producers Auction Yards

Special Dairy Heifer Sale Report for 03/09/2017

Receipts: 404 Last Month Special: 234 Year Ago: 661
Springer Heifers Bred Seven to Nine Months: Supreme 1375.00-1540.00, Individual Crossbred 1325.00. Approved 1175.00-1375.00. Medium 850.00-1100.00. Heifers Bred Four to Six Months: Supreme Individual 1480.00. Medium 875.00-975.00. Open heifers: Approved 200-300 lbs 500.00-620.00; 400-500 lbs Individual 600.00; 600-700 lbs 720.00-735.00; 700-800 lbs 810.00-900.00. Fresh Milking Heifers and Cows: Supreme 1425.00-1550.00. Approved 1150.00-1400.00, Individual Jersey 1100.00. Medium 1025.00-1150.00. Common 625.00-800.00, Individual Crossbred 750.00. Bred and Springer Cows: Approved 1200.00-1275.00. Baby Calves: Holstein Heifers Small Pair 100.00. Holstein Bulls Large 120.00-150.00, Small 40.00-90.00. Jersey Bulls Pair 35.00. Crossbred Bulls Large Pair 130.00, Small 45.00-65.00. Beef Cross Heifers 170.00-200.00. Beef Cross Bulls 150.00-210.00.

Diamond—TS Whites Sheep and Goat Auction for 03/02/2017

Receipts: 1147 Last Month: 1636 Last Year: 860
SHEEP: Feeder Lambs: Medium and Large 1 28-39 lbs 250.00-275.00. Medium and Large 1-2 27-36 lbs 205.00-235.00. Slaughter Wool Lambs: Choice and Prime 2-4 62-72 lbs 250.00-260.00; 132-141 lbs 135.00-142.50. Hair lambs: Prime 3-4 47-68 lbs 270.00-280.00; 68-78 lbs 260.00-265.00; 80-92 lbs 222.50-230.00; 130-135 lbs 130.00-137.50. Choice 2-3 44-58 lbs 260.00-265.00; 60-78 lbs 250.00-252.50; 82-110 lbs 175.00-195.00; 125-150 lbs 105.00-117.50. Several families of Hair Ewes with single or twin lambs: Ewes Good and Choice 1-3 105.00-115.00 per head. Replacement Hair Ewes: Medium and Large 1-2 145.00-255.00 Per Head; 108-130 lbs 165.00-185.00. Slaughter Hair Ewes: Good 2-3 105-145 lbs 105.00-135.00. Replacement Hair rams: Medium and Large 1-2 250.00-350.00 Per Head; 150-170 lbs 120.00-135.00. Slaughter Hair Rams: Good 1-3 125-180 lbs 102.50-115.00. GOATS: Bottle Kids: Selection 1 80.00-170.00 per head. Selection 2 22.50-40.00 per head. Feeder kids: Selection 1 30-33 lbs 282.50-290.00. Selection 2 30-38 lbs 250.00-265.00; 25-35 lbs 232.50-240.00. Selection 3 20-33 lbs 120.00-125.00. Slaughter Kids: Selection 1 45-68 lbs 285.00-305.00; 70-105 lbs 230.00-255.00. Selection 2 40-70 lbs 260.00-285.00; 68-90 lbs 230.00-255.00. Several Families with single and twin kids. Selection 1 and 2 100.00-140.00 per head. Replacement Does: Selection 1 and 2 145.00-250.00 per head. Slaughter Does: Selection 1 135-150 lbs 200.00-220.00. Selection 2 and 3 64-185 lbs 130.00-160.00. Slaughter Bucks: Selection 1 and 2 80-160 lbs 140.00-165.00. Selection 3 50-100 lbs 100.00-125.00.

WEEKLY COMMODITY GRAIN FUTURES TRENDS

Compared to last Friday: Soybeans .23 to .25 lower, Wheat .12 lower, Corn .10 to .12 lower, Kansas City Wheat .22 to .25 lower, Soybean Meal 7.70 to 10.80 lower.

Daily Grain Futures Closes

	Mon.	Tues.	Wed.	Thu.	Fri.
Soybeans					
May	999 1/2	1001 1/2	999 3/4	991	975 3/4
Jul	1009 1/2	1011 3/4	1010 1/4	1001 1/2	986 1/4
Aug	1011	1013 3/4	1012 1/4	1003 3/4	988 1/2
Sep	1001 1/4	1005 1/4	1005	996 3/4	982
Nov	993 1/2	998 1/4	998 3/4	991 1/4	977
Wheat					
May	430 1/4	426 1/2	422 1/4	421	424 3/4
Jul	445 1/2	442 1/4	437 1/2	436	439 1/2
Sep	460 3/4	458 1/4	453 1/2	451	454 1/2
Dec	479 1/2	477 1/2	473 1/4	470 3/4	473 3/4
Mar	493 3/4	499	487 1/2	485 1/4	488 1/4
Corn					
May	363 1/2	361 1/4	358 3/4	356 3/4	356 1/4
Jul	371 1/4	368 3/4	366 1/2	364 1/2	363 3/4
Sep	378 1/2	376 1/4	374	372	371 1/2
Dec	386 1/4	384 1/2	382	380	379 1/2
Mar	396	394	391 3/4	389	389
KC Wheat					
May	445 1/4	438 1/4	432 1/2	428	428
Jul	457 1/4	450 1/4	444 3/4	440 3/4	441
Sep	471 3/4	464 3/4	459 3/4	455 1/2	456
Dec	492	485 3/4	481 1/4	477	477 3/4
Mar	506 3/4	500 3/4	496 1/2	492 1/2	493
SB Meal					
May	326.60	325.80	323.50	320.70	318.20
Jul	330.00	329.20	326.90	324.00	321.40
Aug	329.40	329.00	327.00	324.50	322.00
Sep	327.90	327.90	326.30	324.20	322.00
Oct	325.20	325.90	324.60	322.60	320.70

WEEKLY COMMODITY FUTURES TRENDS

Compared to last week: Live Cattle 1.90 to 3.18 higher, Lean Hogs 140 to 1.90 lower, Feeder Cattle 2.05 to 4.90 higher.

Daily Futures Closes

	Mon.	Tues.	Wed.	Thu.	Fri.
Cattle					
Apr	118.90	119.90	122.45	121.77	122.10
Jun	109.80	111.05	113.77	112.80	112.85
Aug	105.65	106.57	108.95	107.90	107.80
Oct	105.82	106.72	108.55	109.60	107.27
Dec	106.65	107.47	109.02	108.15	107.92
Lean Hogs					
Apr	68.65	68.00	68.15	69.35	67.27
May	73.62	72.80	72.52	73.95	72.22
Jun	77.37	76.32	75.75	77.60	75.75
Jul	77.22	76.15	75.75	77.27	75.77
Aug	77.10	75.92	75.70	77.12	75.72
Fdr Cat					
Mar	131.47	132.00	134.00	133.70	133.37
Apr	132.45	132.62	136.35	135.35	135.57
May	131.27	131.50	135.27	134.02	133.80
Aug	131.77	132.47	136.30	135.47	135.27
Sep	130.75	131.50	135.35	134.95	134.77
Milk					
Mar	15.72	15.75	15.76	15.80	15.82
Apr	15.10	15.42	15.46	15.05	14.99
May	15.20	15.70	15.75	15.47	15.26

INTERIOR MISSOURI DIRECT HOGS

Weekly Receipts: 2718 Week ago: 2449 Year ago: 2459
Compared to last week, barrows and gilts steady to 1.00 higher. Sows steady to 3.00 higher.

BARROWS AND GILTS: Base carcass meat price 58.00-62.00. weekly top Fri 62.00
SOWS: 300-500 lbs. 26.00-29.00 Over 500 lbs. 29.00-34.00

WEEKLY MARKET SUMMARY
 (USPS 597250)
 To be published weekly by the
 Missouri Department of Agriculture
 1616 Missouri Blvd.
 Jefferson City, MO 65109

Postmaster: Send address changes to:
 Missouri Department of Agriculture
 P.O. Box 630
 Jefferson City, MO 65102

Periodicals postage paid at
 Jefferson City, Missouri

Market News Hotline
1-573-522-9244

March 24, 2017

MISSOURI GRAIN WEEKLY TRENDS

Weekly Trends: Soybeans .12 to .23 lower, Soft Wheat .04 to .12 lower, Corn .09 to .13 lower, Sorghum .02 to .22 higher.

Area	#1 Soy-beans	#2 Soft Wheat	#2 Corn	#2 Grain Sorghum
Kansas City				
Friday**	9.50-9.52	3.91	3.31-3.47	5.48
Monday	9.34-9.51	3.40-3.85	3.26-3.43	5.41
Tuesday	9.36-9.53	3.36-3.81	3.24-3.41	5.37
Wednesday	9.34-9.52	3.32-3.77	3.21-3.39	5.33
Thursday	9.41-9.43	3.76	3.20-3.37	5.48
Friday	9.35-9.36	3.80	3.19-3.36	5.46
St. Louis				
Friday**	9.94	4.16-4.31	3.76	5.50
Monday	9.94-9.95	4.10-4.26	3.71	5.41
Tuesday	9.96-10.01	4.06-4.25	3.69-3.70	5.37
Wednesday	9.96-9.99	4.02-4.22	3.67-3.70	5.32
Thursday	9.87-9.88	4.01-4.22	3.65-3.66	5.30
Friday	9.71-9.72	4.04-4.27	3.63	5.28
Central				
Friday**	9.30-9.35	3.46	3.27-3.33	—
Monday	9.29-9.35	3.40	3.23-3.29	—
Tuesday	9.31-9.37	3.36-3.37	3.21-3.26	—
Wednesday	9.30-9.35	3.32	3.19-3.24	—
Thursday	9.21-9.26	3.31	3.17-3.24	—
Friday	9.06-9.15	3.34-3.35	3.16-3.26	—
S.E. MO				
Friday**	9.86-9.96	4.36	3.67-3.76	5.80
Monday	9.89-9.96	4.32	3.62-3.71	6.07
Tuesday	9.91-9.98	4.29	3.59-3.69	6.00
Wednesday	9.88-9.96	4.34	3.59-3.66	6.01
Thursday	9.79-9.88	4.33	3.57-3.64	5.98
Friday	9.64-9.72	4.37	3.53-3.64	5.96

(PRICES PER BU. EXCEPT GR. SORG. PER CWT)
 *NEW CROP **PREVIOUS WEEK'S PRICES

Missouri Weekly Hay Summary Week ending 03/24/2017

Spring officially arrived this week, but so far no wide spread showers, some isolated areas did receive some moisture but nothing like what is really needed. That being said farmers are getting a lot of field work done in preparation for planting. Several are making good progress spreading fertilizer on pastures and hay fields as well. Still a lot of hay being trucked to those affected by the fires but locally hay business is pretty none existent. The supply of hay is moderate, demand is light and prices are steady to weak. The Missouri Department of Agriculture has a hay directory available for both buyers and sellers. To be listed, or for a directory visit <http://mda.mo.gov/abd/haydirectory/> for listings of hay <http://agebb.missouri.edu/haylst/> (All prices f.o.b. and per ton unless specified and on most recent reported sales price listed as round bales based generally on 5x6 bales with weights of approximately 1200-1500 lbs).

Supreme quality Alfalfa (RFV <185) 180.00-225.00
 Premium quality Alfalfa (RFV 170-180) 160.00-200.00
 Good quality Alfalfa (RFV 150-170) 120.00-160.00
 small squares 4.50-5.00 per bale
 Fair quality Alfalfa (RFV 130-150) 100.00-120.00

Good quality Mixed Grass hay 75.00-100.00
 Small squares 3.00-4.50 per bale (some alfalfa/grass mix)
 Fair to Good quality Mixed Grass hay 50.00-80.00
 small squares 2.50-3.50 per bale
 Fair quality Mixed Grass hay 15.00-25.00 per large round bale

Fair to Good quality Bromegrass 50.00-80.00

Wheat straw 3.00-6.00 per small square bale