

Weekly Market Summary

Published by:
Missouri Department of Agriculture
Ag Business Development Division
Market News Program



Chris Chinn, Director
 Ken Struempfler, Division Director
 Tony Hancock, Editor
 agmarketnews.mo.gov
<http://www.ams.usda.gov/marketnews.htm>

Eric R. Greitens, Governor

Volume XXXVII, Number 23 ♦ P.O. Box 630, Jefferson City, MO 65102 ♦ (573) 751-4211 ♦ Friday June 09, 2017

MISSOURI WEEKLY FEEDER CATTLE WEIGHTED AVERAGE REPORT

Receipts: 42,755 Week ago: 13,656 Year ago: 34,094
 Steers and Heifers Medium and Large 1 Hols. Large 3

<u>Fdr. STEERS:</u>		<u>Fdr. HEIFERS:</u>		<u>Hols. STEERS</u>	
360 lbs.	198.62	359 lbs.	172.26	543 lbs.	83.54
463 lbs.	190.60	464 lbs.	165.08	656 lbs.	83.80
554 lbs.	179.57	551 lbs.	157.53	883 lbs.	79.26
642 lbs.	169.12	636 lbs.	154.55	932 lbs.	74.11
737 lbs.	160.66	740 lbs.	144.04		
854 lbs.	156.05	810 lbs.	141.33		
918 lbs.	150.83				
1041 lbs.	137.69				

SOUTHERN MISSOURI WEEKLY SUMMARY (West Plains, Ava)

Receipts: 6072 Weeks ago: 4496 Year ago: 5141
 Compared to last week, steers and heifers steady 5.00 higher. Slaughter cows steady to 4.00 higher, with the greatest advance early week. Slaughter bulls steady to 3.00 higher.

<u>STEERS:</u> Medium and Large 1		<u>HEIFERS:</u> Medium and Large 1	
300-400 lbs.	190.00-220.00	Pkg 350 lbs.	192.50
400-500 lbs.	170.00-205.00	400-500 lbs.	154.00-174.00
500-600 lbs.	162.50-188.00	500-600 lbs.	145.00-165.00
600-700 lbs.	156.00-177.50	600-700 lbs.	139.50-149.00
700-800 lbs.	149.50-160.00	700-750 lbs.	140.00-142.50
800-900 lbs.	148.00-155.50		
900-950 lbs.	145.00-153.50		

<u>Holsteins:</u> Large 3	<u>SLAUGHTER COWS:</u> Breaking and Boning (70-85% lean) 65.00-72.00, high dressing 71.00-81.50, low dressing 57.50-66.00. Lean (85-90%) 55.00-66.00
Pkg 528 lbs.	90.00
Lot 648 lbs.	81.00
850-950 lbs.	79.00-87.50
900-950 lbs.	87.50-90.00
Pkg 1015 lbs.	85.00

SLAUGHTER BULLS:
 Yield Grade 1-2 1250-2195 lbs. 90.00-100.00, high dressing 99.50-111.00, low dressing 74.00-89.00

COW & CALF PAIRS:
 Medium and Large 1-2 4-6 yrs 100-1375 lbs with 125-200 lb calves 1250.00-1625.00 per pair; pkg 4-5 yrs 1205 lbs with 200 lb calves re-bred 1st or 2nd stage 1725.00 per pair

REPLACEMENT COWS:
 Medium and Large 1-2 2-6 yrs 980-1504 lbs 2nd to 3rd stage 1025.00-1500.00 per head, 1st stage 1000.00-1175.00; 7 yrs to short solid 1050-1425 lbs 2nd to 3rd stage 900.00-1150.00 per head

The Weekly Market Summary is available to anyone for a \$25.00 annual subscription fee. To subscribe, send your check or money order to: Weekly Market Summary, Missouri Department of Agriculture, P.O. Box 630, Jefferson City, MO 65102.

Historical Feeder Steers Medium and Large 1 500-600 lbs. Weighted Average

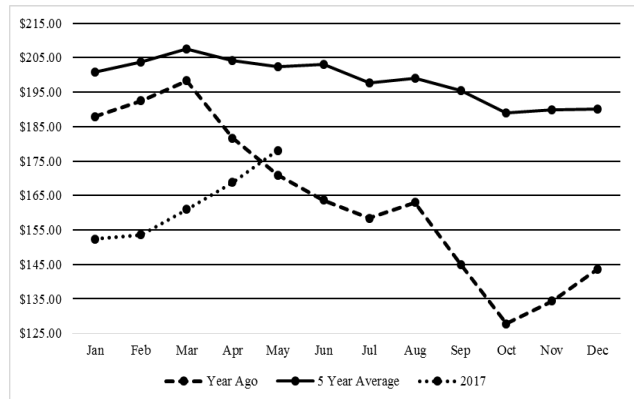

*Graph is updated the first Friday of each month.

Year Ago Slaughter Steers and Heifers:

Northeast Missouri: Steers: Choice 2-3 1200-1400 lbs 128.00-129.00
 Heifers: Choice 2-3 1200-1250 lbs 126.75-128.25

East Central Missouri: Select and Choice 1-3 1250-1450 lbs 120.50-124.00

SOUTHWEST MISSOURI WEEKLY SUMMARY (Joplin and Springfield)

Feeder Cattle Receipts: 12,181 Week ago: 1943 Year ago: 9109
 Cow and Bull Receipts: 1544 Week ago: 630 Year ago: 1455
 Compared to last week, steer and heifer calves steady to 5.00 lower, yearlings steady. Slaughter cows steady to 2.00 higher. Slaughter bulls 1.00 to 5.00 higher with the greatest advance late week.

<u>STEERS:</u> Medium and Large 1		<u>HEIFERS:</u> Medium and Large 1	
300-400 lbs.	191.00-215.00	300-400 lbs.	170.00-190.00
400-500 lbs.	165.00-212.50	400-500 lbs.	140.00-182.50
500-600 lbs.	160.00-188.00	500-600 lbs.	135.00-166.00
600-700 lbs.	152.00-175.00	600-700 lbs.	136.00-160.00
700-800 lbs.	150.50-164.00	700-800 lbs.	138.25-151.00
800-850 lbs.	148.00-157.00	Load 803 lbs.	144.00

<u>HOLSTEINS:</u> Large 3	<u>SLAUGHTER COWS:</u> Breaking and Boning (70-85% lean) 64.00-73.50, high dressing 70.00-79.00. Lean (85-90%) 54.00-67.00
Pkg 564 lbs.	89.00
Pkg 673 lbs.	90.00
Few 700-725 lbs.	80.50-84.00
Pkg 896 lbs.	77.00
Pkg 909 lbs.	80.00

REPLACEMENT COWS:
 Medium and Large 1-2 2 yrs to short solid 950-1365 lbs 2nd to 3rd stage 1050.00-1450.00, 1st stage 925.00-1100.00; short solid to aged 1090-1350 lbs 2nd to 3rd stage 725.00-1050.00 per head

COW & CALF PAIRS: Medium and Large 1-2 2 yrs to short solid 885-1360 lbs with babies to 340 lb calves few rebred 1350.00-1685.00; short solid to aged 1115-1290 lbs with 145-185 lb calves few rebred 1175.00-1285.00 per pair

WEST CENTRAL MISSOURI WEEKLY SUMMARY

(Sedalia, Kingsville, Butler)

Receipts: 5606 Week Ago: 1334 Year ago: 3206

Compared to last week's light test, feeders steady to 5.00 higher early week, steady to 5.00 lower late week. Slaughter cows steady to 2.00 higher.

FEEDER STEERS:
Medium and Large 1400-500 lbs. 175.50-201.00
500-600 lbs. 165.00-190.00
600-700 lbs. 156.00-180.50
700-800 lbs. 153.50-166.00
800-900 lbs. 144.25-161.85FEEDER HEIFERS:
Medium and Large 1400-500 lbs. 155.00-179.50
500-600 lbs. 147.50-169.50
600-700 lbs. 143.00-165.00
700-800 lbs. 134.50-158.25
800-900 lbs. 129.75-138.75SLAUGHTER BULLS: Yield
Grade 1-2 1160-2365 lbs 87.00-
99.75, high dressing 98.50-105.50,
low dressing 81.00-86.00SLAUGHTER COWS: Breaking
and Boning (70-85% lean)
63.50-72.00. Lean (85-90%)
56.00-66.00COW & CALF PAIRS: ScarceREPLACEMENT COWS: Me-
dium and Large 1-2 3 yrs to
short solid 1100-1300 lbs 2nd to
3rd stage 1100.00-1475.00 per
head**EAST CENTRAL MISSOURI WEEKLY SUMMARY**

(Bowling Green, Kingdom City, Macon, Boonville)

Receipts: 4617 Week ago: 1862 Year ago: 4741

Compared to last week, steers mostly 5.00 to 10.00 higher, heifers 3.00 to 8.00 higher. Slaughter cows steady to 3.00 higher.

FEEDER STEERS:
Medium and Large 1300-400 lbs. 200.00-219.00
400-500 lbs. 195.00-215.00
500-600 lbs. 177.00-200.00
600-700 lbs. 160.00-180.00
700-800 lbs. 157.00-171.00FEEDER HEIFERS:
Medium and Large 1300-400 lbs. 168.00-186.00
400-500 lbs. 164.00-180.00
500-600 lbs. 155.00-167.50
600-700 lbs. 148.00-164.00
700-800 lbs. 140.25-150.00SLAUGHTER STEERS and
HEIFERS: Select and Choice 2-3
1000-1450 lbs 130.75-134.25;
Select 1-2 1000-1300 lbs 122.50-
129.00SLAUGHTER COWS: Breaking
and Boning, (70-85% lean) Avera-
ge dressing 65.00-72.50, high
dressing 70.00-81.50, Lean (85-
90%) 65.00-71.00REPLACEMENT COWS: ScarceSLAUGHTER BULLS: Yield
Grade 1-2 1200-2550 88.50-
99.00, high dressing 100.00-
109.50, low dressing 77.50-86.50**NORTHEAST MISSOURI WEEKLY SUMMARY**

(Palmyra, Unionville, Green City, New Cambria)

Feeder Cattle Receipts: 5979 Week ago: 1061 Year ago: 2692

Slaughter Cattle Receipts: 38 2 Weeks ago: 29 Year ago: 54

Compared to last week's light test, steers and heifers firm to 5.00 higher, spots 10.00 higher. Slaughter cows 2.00 to 3.00 higher. Slaughter steers and heifers 4.00 to 5.00 higher.

FEEDER STEERS:
Medium and Large 1400-500 lbs. 185.00-212.50
500-600 lbs. 179.00-198.75
600-700 lbs. 161.00-184.00
700-800 lbs. 153.00-167.00
800-900 lbs. 150.00-168.00FEEDER HEIFERS:
Medium and Large 1400-500 lbs. 163.75-176.50
500-600 lbs. 150.00-174.00
600-700 lbs. 150.00-165.75
700-800 lbs. 139.85-148.25
800-900 lbs. 145.00-147.10SLAUGHTER STEERS:
Choice 2-3 1200-1450 lbs 138.50
-141.00SLAUGHTER COWS: Breaking
and Boning (75-85% lean) 67.00-
78.00, high dressing 74.50-83.00.
Lean (85-90%) 60.00-72.50SLAUGHTER HEIFERS:
Choice 2-3 1100-1250 lbs 136.00
-139.00SLAUGHTER BULLS: Yield
Grade 1-2 1200-2300 lbs 91.00-
105.50, high dressing 106.50-
107.50COW & CALF PAIRS: ScarceREPLACEMENT COWS: Me-
dium and Large 1-2 1000-1500
lbs 2nd stage, few 3rd stage
1800.00-2050.00; few pkg
2100.00-2300.00 per head**SOUTHEAST MISSOURI WEEKLY SUMMARY**

(Farmington, Patton)

Receipts: 2245 Week ago: 983 Year ago: 1476

Compared to a week ago, feeders steady to 10.00 higher. Slaughter cows and bulls 2.00 higher.

FEEDER STEERS:
Medium and Large 1300-400 lbs. 175.00-212.50
400-500 lbs. 160.00-189.00
500-600 lbs. 155.00-180.00
600-700 lbs. 142.00-165.00
700-800 lbs. 139.00-151.00FEEDER HEIFERS:
Medium and Large 1300-400 lbs. 155.00-175.00
400-500 lbs. 145.00-175.00
500-600 lbs. 131.00-162.00
600-700 lbs. 130.00-136.50
800-900 lbs. 119.00-137.00REPLACEMENT COWS: Medium
and Large 1-2 3 yrs to short solid
960-1248 lbs 2nd to 3rd stage
980.00-1300.00 per headSLAUGHTER COWS: Breaking
and Boning (75-85% lean) 62.00
-69.00. Lean (85-90% lean)
49.00-61.50COW & CALF PAIRS: Medium
and Large 1-2 3 yrs to short solid
850-1260 lbs with 110-320 lb
calves 990.00-1700.00 per pairSLAUGHTER BULLS: Yield
Grade 1-2 1130-2200 lbs 80.50-
91.50, high dressing 94.00-
110.00**SOUTH CENTRAL MISSOURI WEEKLY SUMMARY**

(Cuba, Vienna)

Receipts: 4741 Week ago: 560 Year ago: 3634

Compared to last week, feeders 3.00 to 8.00 higher. Slaughter cows steady to 4.00 higher.

FEEDER STEERS:
Medium and Large 1 and 1-2350-400 lbs. 197.00-201.00
450-500 lbs. 177.00-200.00
500-600 lbs. 168.50-195.25
600-700 lbs. 160.00-183.25
700-800 lbs. 154.50-169.50FEEDER HEIFERS:
Medium and Large 1 and 1-2350-400 lbs. 161.00-178.00
400-500 lbs. 159.50-170.50
500-600 lbs. 156.75-171.50
600-700 lbs. 146.25-164.75
750-800 lbs. 141.00-149.50REPLACEMENT COWS: Medium
and Large 1-2 few 4-7 yrs 1050-1525
lbs 1st to 3rd stage 1000.00-1210.00
per headSLAUGHTER COWS: Break-
ing and Boning (70-85% lean)
64.00-74.00. Lean (85-90%)
58.00-69.00COW & CALF PAIRS: ScarceSLAUGHTER BULLS: Yield
Grade 1-2 1400-2100 lbs 92.00-
97.00, high dressing 100.50-
106.00, low dressing 85.75-
89.50**NORTHWEST MISSOURI WEEKLY SUMMARY**

(St Joseph)

Receipts: 1164 Weeks ago: 1417 Year ago: 1727

Compared to last week, feeders mostly steady to 5.00 lower, spots 8.00 lower on midweight steers. Slaughter cows steady to 3.00 higher. Slaughter bulls steady to 2.00 higher.

FEEDER STEERS:
Medium and Large 1400-500 lbs. 185.00-203.50
500-600 lbs. 177.00-183.00
600-700 lbs. 160.00-177.00
700-800 lbs. 152.00-160.00
823 lbs. 145.00FEEDER HEIFERS:
Medium and Large 1300-400 lbs. 171.00-177.00
400-500 lbs. 140.00-156.50
500-600 lbs. 148.00-159.00
600-700 lbs. 145.50-154.00
700-800 lbs. 140.00-150.25SLAUGHTER BULLS:
Yield grade 1-2 1405-2460 lbs
90.00-101.50, high dressing
105.00-108.50, low dressing
75.00-87.00SLAUGHTER COWS:
Breaking and Boning (70-85% lean)
65.00-73.00, high dressing 72.50-
76.00. Lean (85-90%) 62.00-69.50BRED COWS: Medium and
Large 1 2 yrs black 1215-1400
lbs 1360.00-1435.00 per headCOW-CALF PAIRS: Medium and
Large 1-2 5-8 yrs 1000-1500 lbs
with 100-200 lb calves 1060.00-
1110.00 per pair

MISSOURI WEEKLY DIRECT WEANER AND FEEDER PIG REPORT

Receipts: 6414 Weaner pigs steady to firm. Feeder pigs no sales reported. Prices per head. Early weaned pigs 10 lb. base weights FOB the farm 0% negotiated, 3670 head, 10 lbs, 34.07-36.00, weighted average 35.02. Early weaned pigs 10 lb base weights, delivered 50% negotiated, 2746 head 10 lbs 25.00-32.50, weighted average 31.87.

**WHOLESALE FEEDSTUFFS PRICES
(DOLLARS PER TON-BULK BASIS)**

Area	Soybean Meal 48% Solvent	Cottonseed Meal 41% Solvent	Meat Meal	Wheat Middlings
Kansas City	285.10	235.00	212.50	78.00
St. Louis	308.50	225.00	240.00	75.00

**MISSOURI WEEKLY DIRECT
SLAUGHTER CATTLE REPORT**

Weekly Receipts: 460 Week ago: 200 Year ago: 400
Trading from last Friday through Friday morning remains light at this time as bids and asking prices are higher.

LIVE STEERS & HEIFERS:
No sales

DRESSED STEERS & HEIFERS:
Late last week 4 loads 215.00-216.00

GRADE AND WEIGHT (Grid):
Thursday 8 loads 228.00

By-Product Feed Prices

Alfalfa Pellets, St. Louis MO 235.00; Corn Gluten Feed pelleted, Butler, MO FOB out; Distillers Grain Dried, FOB Carrollton, MO 100.00; Soy Hulls Kansas City, MO 90.00. Prices per ton.

Norwood - Producer's Auction Yards

Special Dairy Heifer Sale Report for 06/08/2017

Receipts: 129 Last Month Special: 206 Year Ago: 298
Springer Heifers Bred Seven to Nine Months: Approved Individual 1100.00. Heifers Bred Four to Six Months: Supreme Individual 1280.00. Approved Pair 1085.00. Medium Individual 860.00. Common 520.00-675.00. Heifers Bred One to Three Months: Supreme Pair 1090.00. Common Individual Shorthorn 510.00, Individual Crossbred 450.00. Open heifers: Approved 250 lbs Individual 380.00; 395 lbs Individual 500.00; 505 lbs Individual Jersey 680.00. Medium 210 lbs Individual 270.00; 380 lbs Individual 360.00; 730-785 lbs 610.00-635.00; 790 lbs Individual 775.00. Fresh Milking Heifers and Cows: Approved Individual 1300.00. Medium Pair 975.00, Individual Crossbred 810.00. Common Individual Jersey 575.00. Bred and Springer Cows: Common Individual 720.00, Individual Crossbred 675.00. Baby Calves: Holstein Bulls Large 135.00-150.00, Small 80.00-105.00. Jersey Heifers Individual 140.00. Jersey Bulls 40.00-50.00. Crossbred Heifers Individual 100.00. Crossbred Bulls Large 120.00-155.00, Small 70.00-85.00. Beef Cross Heifers 200.00-210.00. Beef Cross Bulls 160.00-220.00.

Diamond - TS White Sheep and Goat Sale for 06/01/2017

Receipts: 2153 Last Month: 1812 Last Year: 1288
SHEEP: Feeder Lambs: Medium and Large 1-2 30-45 lbs 185.00-202.50. Medium and Large 2 30-39 lbs 170.00-180.00. Slaughter Wool Lambs: Choice and Prime 1-2 45-94 lbs 190.00-210.00; 100-125 lbs 150.00-145.00. Hair lambs: Choice and Prime 1-2 46-85 lbs 190.00-205.00. Good 2-3 48-95 lbs 175.00-187.50. Replacement Hair Ewes: Medium and Large 1-2 106-148 lbs 145.00-165.00. Medium and Large 2 94-169 lbs 107.00-127.50. Slaughter Wool Ewes: Utility-Good 2-3 122-192 lbs 62.50-80.00. Slaughter Hair Ewes: Good 2-3 89-172 lbs 80.00-95.00. Utility 2-3 70-172 lbs 65.00-75.00. Bottle Babies: Selection 1 85.00-90.00 Per Head. Selection 2 50.00-60.00 Per Head. Feeder kids: Selection 1 25-39 lbs 260.00-285.00. Selection 2 21-37 lbs 220.00-247.50. Selection 3 30-38 lbs 150.00-175.00. Slaughter Kids: Selection 1 42-70 lbs 275.00-297.50. Selection 2 40-75 lbs 230.00-260.00. Selection 3 41-58 lbs 170.00-190.00. Several Families with single and twin kids Selection 2 70.00-75.00 Per Head. Replacement Does: Selection 1 130.00-160.00 Per Head; 75-85 lbs 190.00-192.50. Slaughter Does: Selection 1 78-160 lbs 145.00-167.50. Selection 2 57-128 lbs 120.00-137.50. Selection 3 58-140 lbs 90.00-115.00. Slaughter Bucks: Selection 1 90-150 lbs 157.50-170.00. Selection 2 105-150 lbs 135.00-150.00. Selection 3 85-135 lbs 75.00-100.00.

WEEKLY COMMODITY GRAIN FUTURES TRENDS

Compared to last Friday: Soybeans .20 to .23 higher, Wheat .15 to .17 higher, Corn .13 to .15 higher, Kansas City Wheat .15 to .18 higher, Soybean Meal 2.70 to 4.10 higher.

Daily Grain Futures Closes

	Mon.	Tues.	Wed.	Thu.	Fri.
Soybeans					
Jul	922	923 1/2	930 3/4	938	941 1/2
Aug	925	927	934 1/4	941 3/4	945
Sep	925 1/2	928 1/4	933 3/4	941 3/4	945 1/2
Nov	928	931 3/4	935 3/4	943 3/4	948 1/4
Jan	935 3/4	939 1/2	943 1/2	951 1/4	955 1/2
Wheat					
Jul	429 1/2	435 3/4	444 3/4	449 1/4	445 3/4
Sep	443 3/4	450 1/4	459 1/4	463 1/4	460
Dec	463 3/4	471	480	484 1/2	481 1/4
Mar	481 1/2	488 1/2	497 3/4	501 1/2	498
May	493 1/4	500	509	513 1/4	509 3/4
Corn					
Jul	373	377 1/4	384 3/4	385 3/4	387 3/4
Sep	381 1/4	385 1/2	392 1/4	393 1/2	395 3/4
Dec	392	395 3/4	402 1/2	403 3/4	406
Mar	401 3/4	405 1/4	411 1/4	411 3/4	414 3/4
May	407 3/4	411	416 3/4	416 3/4	420
KC Wheat					
Jul	430	438	446	453 3/4	451 1/2
Sep	477 3/4	455 3/4	463	470 3/4	469 1/4
Dec	473 1/4	481	488	495 1/2	494 1/4
Mar	488	495 1/4	502 1/2	509 1/4	507 3/4
May	500	506 3/4	513 3/4	520	518 3/4
SB Meal					
Jul	300.60	301.10	304.90	306.10	305.90
Aug	302.20	302.70	306.40	307.70	307.50
Sep	303.30	303.80	307.50	308.70	308.70
Oct	304.00	304.70	307.90	308.80	308.90
Dec	305.50	306.10	309.10	309.70	309.90

WEEKLY COMMODITY FUTURES TRENDS

Compared to last week: Live Cattle .47 to 2.20 lower, except Jun .43 higher, Lean Hogs .35 to 1.25 higher, Feeder Cattle 1.00 to 4.55 lower.

Daily Futures Closes

	Mon.	Tues.	Wed.	Thu.	Fri.
Cattle					
Jun	132.10	130.20	131.20	131.37	131.25
Aug	126.20	123.60	124.17	124.02	123.85
Oct	121.55	119.22	120.40	120.40	119.87
Dec	121.85	119.52	120.52	120.60	120.50
Feb	121.92	119.77	120.85	120.92	120.85
Lean Hogs					
Jun	80.72	81.65	81.62	82.02	82.47
Jul	80.42	81.37	81.07	82.20	82.70
Aug	80.22	81.17	80.72	81.67	82.05
Oct	67.32	67.80	68.17	68.97	69.50
Dec	61.32	67.95	62.25	62.90	63.55
Fdr Cat					
Aug	159.87	155.37	154.80	153.95	154.17
Sep	159.35	154.85	154.12	153.25	153.62
Oct	137.50	153.00	152.77	151.75	152.27
Nov	154.87	150.37	151.27	150.30	150.87
Jan	148.77	144.27	145.30	144.30	144.85
Milk					
Jun	16.44	16.37	16.35	16.28	16.28
Jul	16.86	16.86	16.72	16.53	16.55
Aug	17.20	17.22	17.07	17.03	16.99

INTERIOR MISSOURI DIRECT HOGS

Weekly Receipts: 1588 Week ago: 2098 Year ago: 2697
Compared to last week, barrows and gilts 2.00 to 6.00 higher. Sows steady to 4.00 lower.

BARROWS AND GILTS:

Base carcass meat price 69.00.
weekly top Fri 69.00

SOWS:

300-500 lbs. 34.00-40.00
Over 500 lbs. 38.00-44.00

Market News Hotline
1-573-522-9244

June 09, 2017

MISSOURI GRAIN WEEKLY TRENDS

Weekly Trends: Soybeans .10 to .23 higher, Soft Wheat .14 to .30 higher, Corn .04 to .15 higher, Sorghum .09 to .27 higher.

Area	#1 Soybeans	#2 Soft Wheat	#2 Corn	#2 Grain Sorghum
Kansas City				
Friday**	8.93-9.06	3.97-4.01	3.32-3.58	5.76-6.03
Monday	8.94-9.07	3.96-4.01	3.33-3.58	5.76-6.03
Tuesday	8.96-9.08	4.03-4.08	3.37-3.62	5.83-6.10
Wednesday	9.02-9.15	4.11-4.17	3.44-3.70	5.96-6.25
Thursday	9.10-9.23	4.16-4.34	3.45-3.68	5.98-6.08
Friday	9.14-9.26	4.13-4.31	3.47-3.70	6.03-6.12
St. Louis				
Friday**	9.32	4.38-4.41	3.73-3.74	5.57
Monday	9.32-9.33	4.39-4.41	3.73-3.74	5.58
Tuesday	9.29-9.32	4.46-4.50	3.72-3.74	5.66
Wednesday	9.32-9.39	4.55-4.59	3.76-3.77	5.78
Thursday	9.38-9.40	4.57-4.64	3.80-3.81	5.80
Friday	9.42-9.43	4.52-4.60	3.85-3.87	5.83
Central				
Friday**	8.81-8.86	3.79-3.80	3.37-3.41	—
Monday	8.82-8.87	3.79-3.80	3.38-3.41	—
Tuesday	8.83-8.89	3.85-3.86	3.42-3.45	—
Wednesday	8.90-8.96	3.94-3.95	3.50-3.53	—
Thursday	8.98-9.03	3.99-4.14	3.51-3.54	—
Friday	9.02-9.11	4.11-4.20	3.53-3.56	—
S.E. MO				
Friday**	9.22-9.29	4.46-4.51	3.63-3.73	—
Monday	9.18-9.28	4.46-4.52	3.63-3.74	—
Tuesday	9.16-9.30	4.52-4.56	3.65-3.69	—
Wednesday	9.23-9.37	4.61-4.65	3.72-3.74	6.33
Thursday	9.31-9.43	4.65-4.69	3.73-3.77	—
Friday	9.35-9.46	4.62-4.64	3.75-3.82	—

(PRICES PER BU. EXCEPT GR. SORG. PER CWT)
 *NEW CROP **PREVIOUS WEEK'S PRICES

Missouri Crop Progress and Condition Report
 (06/05/2017)

Planting of soybeans, cotton, and sorghum all continued as the state experienced warmer temperatures and little rainfall. Temperatures averaged 70.7 degrees, 2.1 degrees above normal. Precipitation averaged only 0.32 inches statewide, 0.61 inches below normal. There were 5.1 days suitable for field-work for the week ending June 4. Topsoil moisture supply was rated 8 percent short, 74 percent adequate, and 18 percent surplus. Subsoil moisture supply was rated 4 percent short, 80 percent adequate, and 16 percent surplus. Corn emerged progressed to 94 percent. Corn condition was rated 1 percent very poor, 6 percent poor, 34 percent fair, 51 percent good, and 8 percent excellent. Soybean planting was 71 percent complete, up 17 percentage points from last week and 11 points ahead of the 5-year average. Soybeans emerged progressed to 51 percent. Cotton planting was 95 percent complete. Cotton condition was rated 2 percent very poor, 15 percent poor, 42 percent fair, 37 percent good, and 4 percent excellent. Rice planting progressed to 96 percent complete. Rice emerged progressed to 91 percent. Rice condition was rated 1 percent very poor, 8 percent poor, 25 percent fair, 46 percent good, and 20 percent excellent. Sorghum planting was 63 percent complete. Winter wheat harvest was 2 percent complete, compared to the 5-year average of 8 percent. Winter wheat condition was rated 1 percent very poor, 9 percent poor, 31 percent fair, 52 percent good, and 7 percent excellent. Pasture and range condition was rated 25 percent fair, 65 percent good, and 10 percent excellent.