

Weekly Market Summary

Published by:
Missouri Department of Agriculture
Ag Business Development Division
Market News Program



Chris Chinn, Director
 Ken Struempf, Division Director
 Tony Hancock, Editor
 agmarketnews.mo.gov
 http://www.ams.usda.gov/

Eric R. Greitens, Governor

Volume XXXVII, Number 33 ♦ P.O. Box 630, Jefferson City, MO 65102 ♦ (573) 751-4211 ♦ Friday August 18, 2017

MISSOURI WEEKLY FEEDER CATTLE WEIGHTED AVERAGE REPORT

Receipts: 19,789 Week ago: 23,199 Year ago: 21,537
 Steers and Heifers Medium and Large 1 Hols. Large 3

Fdr. STEERS:		Fdr. HEIFERS:		Hols. STEERS	
286 lbs.	179.94	269 lbs.	169.36	716 lbs.	75.00
365 lbs.	182.97	351 lbs.	159.61	849 lbs.	78.50
451 lbs.	173.75	451 lbs.	150.82		
553 lbs.	162.63	550 lbs.	143.85		
658 lbs.	153.18	656 lbs.	141.59		
747 lbs.	146.68	729 lbs.	135.95		
834 lbs.	140.71	852 lbs.	124.71		
960 lbs.	129.81				

SOUTHERN MISSOURI WEEKLY SUMMARY (West Plains, Ava)

Receipts: 4709 Week ago: 6393 Year ago: 4710
 Compared to last week, feeder steers and heifers steady to 6.00 lower.
 Slaughter cows and bulls steady to 4.00 lower.

STEERS:		HEIFERS:	
Medium and Large 1		Medium and Large 1	
300-400 lbs.	175.00-187.50	300-400 lbs.	155.00-173.00
400-500 lbs.	166.00-177.50	400-500 lbs.	140.00-158.00
500-600 lbs.	147.50-172.00	500-600 lbs.	133.00-149.00
600-700 lbs.	146.50-159.00	600-700 lbs.	132.50-143.00
700-800 lbs.	140.00-147.50	700-800 lbs.	131.00-136.50
800-850 lbs.	138.00-139.50	800-900 lbs.	

Holsteins:		SLAUGHTER COWS:	
Large 3		Breaking and Boning (70-85% lean) 61.00-72.50, high dressing 68.50-86.00, low dressing 58.00-65.50. Lean (85-90%) 55.00-64.00	
849 lbs.	78.50		
929 lbs.	69.00		

SLAUGHTER BULLS:		REPLACEMENT COWS:	
Yield Grade 1-2 1070-2225 lbs. 85.00-95.50, high dressing 96.00-106.00, low dressing 70.00-87.00		Medium and Large 1-2 2-6 yrs 915-1745 lbs 2nd to 3rd stage 1100.00-1525.00, 1st stage 1025.00-1125.00; 7 yrs to short solid 1000-1608 lbs 2nd to 3rd stage 1000.00-1200.00 per head	

COW & CALF PAIRS:
 Medium and Large 1-2 3-6 yrs 1200-1408 lbs with 125-200 lb calves 1400.00-1600.00; short solid to broken mouth 1055-1275 lbs with 100-150 lb calves 1100.00-1125.00 per pair

The Weekly Market Summary is available to anyone for a \$25.00 annual subscription fee. To subscribe, send your check or money order to: Weekly Market Summary, Missouri Department of Agriculture, P.O. Box 630, Jefferson City, MO 65102.

Historical Feeder Steers Medium and Large 1 500-600 lbs. Weighted Average

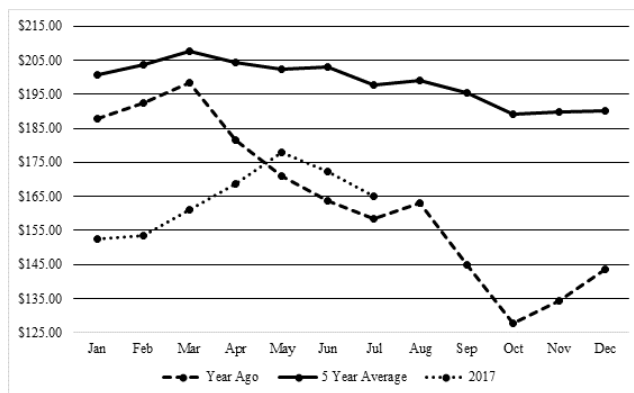

*Graph is updated the first Friday of each month.

Year Ago Slaughter Steers and Heifers:

Northeast Missouri: Steers: Choice 2-3 1100-1450 lbs 117.00-117.50
 Heifers: Choice 2-3 1200-1250 lbs 117.00-117.25

East Central Missouri: Choice 2-3 925-1335 lbs 103.00-115.00. Select and Choice 2-3 985-1350 lbs 115.75-117.50

SOUTHWEST MISSOURI WEEKLY SUMMARY

(Joplin and Springfield)

Feeder Cattle Receipts: 4726 Week ago: 6114 Year ago: 6994
 Cow and Bull Receipts: 1039 Week ago: 1208 Year ago: 1039
 Compared to last week, feeders early week 5.00 to 10.00 lower; late week unevenly steady to 5.00 higher. Slaughter cows 1.00 to 5.00 lower. Slaughter bulls 2.00 to 6.00 lower with the greatest decline the last part

STEERS:		HEIFERS:	
Medium and Large 1		Medium and Large 1	
350-400 lbs.	172.00-185.00	350-400 lbs.	160.00-164.00
400-500 lbs.	164.50-182.00	400-500 lbs.	145.00-156.00
500-600 lbs.	151.00-177.00	500-600 lbs.	135.50-151.00
600-700 lbs.	140.00-162.50	600-700 lbs.	135.00-143.50
700-800 lbs.	141.00-148.00	700-800 lbs.	125.00-143.00
850-900 lbs.	136.00-136.50	800-850 lbs.	123.00-128.25

HOLSTEINS:		SLAUGHTER COWS:	
Large 3		Breaking and Boning (70-85% lean) 67.00-75.00, high dressing 72.00-80.00. Lean (85-90%) 60.00-68.50	
Pkg 716 lbs.	75.00		

REPLACEMENT COWS: Medium and Large 1-2 pkg 10 hd 1 1/2 yrs 1035 lbs 3rd stage 1610.00; 2-7 yrs 1000-1365 lbs 3rd stage 1100.00-1550.00, 1st stage 900-1360 lbs 1050.00-1285.00; short solid to aged 1075-1350 lbs 2nd to 3rd stage 750.00-1050.00 per head

COW & CALF PAIRS: Medium and Large 1-2 6 yrs 1100 lbs with 220 lb calf, rebred 1375.00; short solid to aged 1150-1320 lbs with babies to 325 lb calves, several rebred 1100.00-1375.00 per pair

WEST CENTRAL MISSOURI WEEKLY SUMMARY

(Sedalia, Kingsville, Butler)

Receipts: 1150 Week ago: 2791 Year ago: 2273

Compared to last week, feeders steady to 5.00 lower. Slaughter cows 2.00 to 3.00 lower.

FEEDER STEERS:
Medium and Large 1400-500 lbs. 162.00-186.00
500-600 lbs. 158.00-175.00
600-700 lbs. 144.50-167.25
700-800 lbs. 140.00-154.75
800-900 lbs. 138.75FEEDER HEIFERS:
Medium and Large 1400-500 lbs. 156.00-168.00
500-600 lbs. 140.25-156.00
600-700 lbs. 139.75-145.50
700-800 lbs. 131.00-135.25
800-900 lbs. 119.50-127.50REPLACEMENT COWS: Medium and Large 1-2 5 yrs to short solid 1238-1348 lbs 2nd to 3rd stage 1325.00-1450.00 per headSLAUGHTER COWS: Breaking and Boning (70-85% lean) 66.50-75.00. Lean (85-90%) 61.00-69.00COW & CALF PAIRS: ScarceSLAUGHTER BULLS: Yield Grade 1-2 1110-2255 lbs 87.00-94.00, low dressing 76.50-83.00**EAST CENTRAL MISSOURI WEEKLY SUMMARY**

(Bowling Green, Kingdom City, Macon, Boonville)

Receipts: 3882 Week ago: 2938 Year ago: 3357

Compared to last week, feeders 8.00 lower to 5.00 higher. Slaughter cows 4.00 lower to 1.00 higher.

FEEDER STEERS:
Medium and Large 1300-400 lbs. 184.00-202.00
450-500 lbs. 189.00-196.50
500-600 lbs. 150.50-190.50
600-700 lbs. 145.00-160.50
700-800 lbs. 142.50-160.00FEEDER HEIFERS:
Medium and Large 1400-500 lbs. 153.00-166.00
500-600 lbs. 140.00-152.00
600-700 lbs. 132.00-150.75
700-800 lbs. 131.50-141.50SLAUGHTER STEERS and HEIFERS: Select and Choice 2-3 1075-1450 lbs 114.00-115.75. Holsteins 1350-1860 lbs 80.50-85.50.SLAUGHTER COWS: Breaking and Boning, (70-85% lean) Average dressing 70.00-77.75 high dressing 76.00-82.50, Lean (85-90%) 62.00-70.00REPLACEMENT COWS: Medium and Large 1 few 3-5 yrs 1139-1515 lbs 3rd stage 1670.00 per headSLAUGHTER BULLS: Yield Grade 1-2 1150-2470 lbs 88.00-98.50, high dressing 99.00-106.00 low dressing 80.00-88.00**NORTHEAST MISSOURI WEEKLY SUMMARY**

(Palmyra, Unionville, Green City, New Cambria)

Receipts: 1821 Week ago: 836 Year ago: 856

Slaughter Cattle Receipts: 30 Week ago: 12 Year ago: 13

Compared to the last sale reported, feeders traded with a lower undertone. Slaughter steers and heifers traded with a sharply lower undertone.

FEEDER STEERS:
Medium and Large 1500-600 lbs. 159.00-175.50
600-700 lbs. 150.25-165.50
700-800 lbs. 144.75-155.00
800-900 lbs. 137.50-144.25
917 lbs. 133.75FEEDER HEIFERS:
Medium and Large 1500-600 lbs. 149.00-154.50
600-700 lbs. 136.25-149.50
700-800 lbs. 122.50-140.75SLAUGHTER STEERS: Choice 2-3 1250-1350 lbs 112.25-113.00SLAUGHTER COWS: Breaking and Boning (75-85% lean) 65.00-74.50, high dressing 76.50-78.50 Lean (85-90%) 64.00-70.50SLAUGHTER HEIFERS: Choice 2-3 1050-1200 lbs 111.00-112.00SLAUGHTER BULLS: Yield Grade 1-2 1175-2340 lbs 83.50-93.00, high dressing 92.50-94.50REPLACEMENT COWS: Medium and Large 1-2 5-7 yrs 1195-1315 lbs 2nd to mostly 3rd stage 1285.00-1510.00 per headCOW & CALF PAIRS: Medium and Large 2 pkg 2 yrs 897 lbs with 140 lb calves 1225.00 per pair**SOUTHEAST MISSOURI WEEKLY SUMMARY**

(Farmington, Patton)

Receipts: 1726 Week ago: 1793 Year ago: 1785

Compared to last week, feeders 8.00 lower to 9.00 higher. Slaughter cows 1.00 lower. Slaughter bulls 2.00 lower.

FEEDER STEERS:
Medium and Large 1300-400 lbs. 158.00-192.50
400-500 lbs. 145.00-180.00
500-600 lbs. 140.00-167.00
600-700 lbs. 131.00-155.00
700-800 lbs. 130.00-145.00FEEDER HEIFERS:
Medium and Large 1300-400 lbs. 142.00-167.00
400-500 lbs. 133.00-159.00
500-600 lbs. 126.00-147.50
600-700 lbs. 130.00-136.00
700-800 lbs. 118.00-146.50REPLACEMENT COWS: Medium and Large 1-2 2 yrs to short solid 915-1395 lbs 2nd to 3rd stage 830.00-1375.00 per headSLAUGHTER COWS: Breaking and Boning (75-85% lean) 62.50-73.50. Lean (85-90% lean) 53.00-60.00COW & CALF PAIRS: ScarceSLAUGHTER BULLS: Yield Grade 1-2 few 1270-2155 lbs 80.50-92.50, high dressing 90.00-98.00**SOUTH CENTRAL MISSOURI WEEKLY SUMMARY**

(Cuba, Vienna)

Receipts: 2223 Week ago: 2096 Year ago: 1714

Compared to last week, feeders traded uneven 10.00 lower to 10.00 higher. Slaughter cows steady to 3.00 lower.

FEEDER STEERS:
Medium and Large 1300-400 lbs. 170.00-176.00
400-500 lbs. 162.50-189.00
500-600 lbs. 150.00-169.00
600-700 lbs. 146.00-158.75
700-800 lbs. 138.50-152.25FEEDER HEIFERS:
Medium and Large 1300-400 lbs. 161.00-168.00
400-500 lbs. 149.00-161.00
500-600 lbs. 139.25-153.25
600-700 lbs. 134.00-146.00
700-800 lbs. 130.00-136.75REPLACEMENT COWS: Medium and Large 1-2 1 1/2 yrs to short solid 800-1475 lbs 2nd to 3rd stage 1000.00-1400.00 per headSLAUGHTER COWS: Breaking and Boning (70-85% lean) 67.00-74.00. Lean (85-90%) 62.00-69.00COW & CALF PAIRS: ScarceSLAUGHTER BULLS: Yield Grade 1-2 1500-2075 lbs 90.00-97.00, high dressing 99.50**NORTHWEST MISSOURI WEEKLY SUMMARY**

(St Joseph)

Receipts: 671 Week ago: 1152 Year ago: 460

Due to light feeder receipts, there are not enough sales for a full market trend. However, a lower undertone was noted on all classes. Slaughter cows mostly steady to 3.00 higher. Slaughter bulls mostly steady.

FEEDER STEERS:
Medium and Large 1598 lbs. 164.00
683 lbs. 152.50
720 lbs. 145.50FEEDER HEIFERS:
Medium and Large 1300-400 lbs. 165.00-167.50
400-500 lbs. 166.00-170.00
500-600 lbs. 147.00-154.00
600-700 lbs. 145.00-150.00
700-800 lbs. 137.75-142.50SLAUGHTER BULLS: Yield Grade 1-2 1360-2100 lbs 90.00-98.00, low dressing 82.00-90.00SLAUGHTER COWS: Breaking and Boning (70-85% lean) 70.00-75.00, high dressing 75.00-79.00, low dressing 62.00-69.50. Lean (85-90%) 62.00-69.00BRED COWS: Medium and Large 1-2 2-4 yrs 870-1375 lbs 2nd stage 750.00-1100.00 2-4 yrs 1040-1441 lbs 3rd stage 1025.00-2200.00 per headCOW-CALF PAIRS: Scarce

MISSOURI WEEKLY DIRECT WEANER AND FEEDER PIG REPORT

Receipts: 5995 Weaner pigs steady to firm. Feeder pigs no sales reported. Prices per head. Early weaned pigs 10 lb. base weights FOB the farm 0% negotiated, 3944 head, 10 lbs, 36.00-38.12, weighted average 37.03. Early weaned pigs 10 lb base weights, delivered 58% negotiated, 2051 head, 10 lbs, 23.00-34.73, weighted average 27.81

**WHOLESALE FEEDSTUFFS PRICES
(DOLLARS PER TON-BULK BASIS)**

Area	Soybean Meal 48% Solvent	Cottonseed Meal 41% Solvent	Meat Meal	Wheat Middlings
Kansas City	284.80	225.00	312.50	76.50
St. Louis	319.00	245.00	342.50	85.00

**MISSOURI WEEKLY DIRECT
SLAUGHTER CATTLE REPORT**

Weekly Receipts: 200 Week ago: 280 Year ago: 120
Trading since last Friday remains light as of Friday morning with grid

LIVE STEERS & HEIFERS: No Sales
DRESSED STEERS & HEIFERS: Over 80% Choice 5 loads flat 175.00

GRADE AND WEIGHT (Grid): No sales

By-Product Feed Prices

Alfalfa Pellets, St. Louis MO 235.00; Corn Gluten Feed pelleted, Butler, MO FOB out; Distillers Grain Dried, FOB Carrollton, MO

Norwood - Producers Auction Yards

Special Dairy Heifer Sale Report for 08/10/2017

Receipts: 203 Last Month Special: 127 Year Ago: 328
Springer Heifers Bred Seven to Nine Months: Supreme Individual 1450.00. Approved Individual 1250.00. Medium 1000.00-1150.00, Pair Crossbreds 925.00, Individual Jersey 925.00, Individual Brown Swiss 925.00. Common Individual 875.00, Individual Crossbred 850.00, Jerseys 850.00-875.00. Heifers Bred Four to Six Months: Approved 1200.00-1275.00. Medium 975.00-1050.00. Heifers Bred One to Three Months: Medium Individual 985.00, Crossbred 775.00-870.00, Individual Jersey 960.00. Common 510.00-680.00, Pair Jerseys 475.00. Open heifers: Approved 300-400 lbs Pkg 6 hd 410.00, 400-500 lbs Pkg 3 hd Jersey 700.00, 500-600 lbs Individual 575.00, Crossbred 590.00-625.00, Pair Jerseys 910.00, 600-700 lbs 690.00-720.00, Crossbred 730.00-750.00, Individual Jersey 685.00, 700-800 lbs Pkg 3 hd 860.00. Medium 200-300 lbs Individual Crossbred 290.00, 300-400 lbs Pair Crossbred 310.00, 400-500 lbs Individual 380.00, 500-600 lbs Individual 400.00, Individual Crossbred 485.00, 700-800 lbs Individual 700.00. Fresh Milking Heifers and Cows: Approved 925.00-1050.00, Crossbreds 875.00-1075.00. Medium 725.00-785.00. Common Individual 575.00, Jerseys 575.00-650.00. Bred and Springer Cows: Medium Crossbred 720.00-800.00, Individual Jersey 750.00. Baby Calves: Holstein Heifers 260.00-350.00. Holstein Bulls 130.00-240.00. Crossbred Heifers Individual 170.00. Crossbred Bulls 100.00-175.00. Beef Cross Heifers Individual 290.00. Beef Cross Bulls 170.00-290.00.

Montgomery County Livestock Auction Sheep and Goat Auction for 08/10/2017

Receipts: 576 Last Month: 400 Last Year: 350
SHEEP: 410 head (prices per hundred weight) Slaughter Lambs: Choice and Prime 2-3 50-80 lbs 172.50-185.00, few 186.00-187.50; 80-90 lbs 160.00-172.00; consignment 60 hd 101 lbs 161.00; 105-152 lbs 145.00-152.00. Choice and Good 1-2 65-80 lbs 156.00-170.00. Slaughter Ewes: Good and Choice 1-3 100-185 lbs 67.00-77.00; Utility and Good 1-2 55.00-60.00 cwt. Replacement Ewes: yearlings 85-90 lbs 190.00-202.50 cwt, 2-4 yrs 100-122 lbs 160.00-170.00 cwt. Feeder Lambs: Medium and Large 1-2 few pkgs 30-42 lbs 204.00-215.00; 47-51 lbs 187.50-199.00. Slaughter Bucks: Scarce. Replacement Bucks: couple young fancy 125 lbs 230.00 cwt; ind 240 lbs 195.00 cwt. GOATS: 160 head (prices per hundred weight) Slaughter Kids: Selection 1-2 40-80 lbs 240.00-255.00, pkg 40 lbs 260.00; Selection 2 45-65 lbs 220.00-235.00; Selection 3 few 35-60 lbs 195.00-205.00. Feeder Kids: Selection 1-2 pkg 32 lbs 130.00 per head. Nannies: Selection 1-2 scarce. Replacement Nannies: Selection 1 lot yearlings 52 lbs 210.00-225.00 per head. Billies: Selection 1 110-185 lbs 127.00-140.00 cwt; Replacement billy 105 lbs 202.50 cwt.

WEEKLY COMMODITY GRAIN FUTURES TRENDS

Compared to last Friday: Soybeans .01 to .09 lower, Wheat .20 to .25 lower, Corn .08 to .09 lower, Kansas City Wheat .25 to .27 lower, Soybean Meal 2.30 to 3.80 lower.

Daily Grain Futures Closes

	Mon.	Tues.	Wed.	Thu.	Fri.
Soybeans					
Aug	925 1/2	—	—	—	—
Sep	932 3/4	921 3/4	921 3/4	930 1/4	937 1/2
Nov	938 1/4	924 1/4	925 1/4	933	937 3/4
Jan	946 3/4	932 1/2	933 1/2	941 1/4	945 3/4
Mar	955 1/4	940 3/4	941 1/2	949 1/2	953 3/4
Wheat					
Sep	441	429 1/2	419 1/4	414	416
Dec	467 3/4	456	447	440 3/4	442 1/2
Mar	488	477 1/4	469 1/2	463 3/4	465 1/4
May	502 3/4	491	484 1/2	479 1/4	479 3/4
Jul	513 1/2	501 3/4	496 1/2	492 3/4	493
Corn					
Sep	362 3/4	355 1/4	352 1/2	350 1/2	352
Dec	376 1/4	368 1/2	366 1/2	364 1/4	365 3/4
Mar	388 1/4	380 1/4	378 1/4	376 1/4	377 3/4
May	394 3/4	386 3/4	384 1/2	382 1/4	384
Jul	400 1/2	392 1/4	390 1/4	388 1/4	390
KC Wheat					
Sep	436 3/4	426 1/2	419 1/2	414 1/4	414 1/2
Dec	464 1/4	454	447	442	442 1/4
Mar	482	472	465 1/4	460 1/2	460 3/4
May	496 1/2	486 3/4	480	475	475
Jul	513 1/2	504 1/2	497 3/4	493	492 3/4
SB Meal					
Aug	296.30	—	—	—	—
Sep	298.70	295.80	294.60	296.10	297.20
Oct	300.20	297.30	296.10	297.70	298.70
Dec	302.70	299.40	298.10	300.00	300.50
Jan	303.50	300.30	299.10	301.20	301.50

WEEKLY COMMODITY FUTURES TRENDS

Compared to last week: Live Cattle .50 to 3.38 lower, Lean Hogs 1.45 to 2.50 lower, Feeder Cattle .78 to 2.20 lower.

Daily Futures Closes

	Mon.	Tues.	Wed.	Thu.	Fri.
Cattle					
Aug	109.05	110.05	109.47	107.12	106.37
Oct	106.60	109.05	108.32	106.22	105.90
Dec	108.80	111.47	110.30	108.27	107.85
Feb	111.00	113.70	112.27	110.60	110.67
Apr	112.17	114.27	112.62	111.32	111.32
Lean Hogs					
Aug	84.45	—	—	—	—
Oct	69.17	70.52	68.77	66.92	66.12
Dec	63.50	64.70	63.47	61.80	61.32
Feb	67.67	68.52	67.70	66.30	66.00
Apr	70.80	71.40	70.92	69.72	69.47
Fdr Cat					
Aug	142.30	145.35	142.25	140.47	140.50
Sep	142.77	146.75	143.12	140.72	140.02
Oct	142.32	146.30	142.77	140.47	139.92
Nov	142.20	146.02	142.85	140.75	140.72
Jan	139.47	143.00	139.52	137.67	137.85
Milk					
Aug	16.50	16.46	16.47	16.50	16.51
Sep	17.19	16.87	17.05	17.09	17.15
Oct	17.39	16.99	17.08	17.11	17.11

INTERIOR MISSOURI DIRECT HOGS

Weekly Receipts: 2333 Week ago: 2750 Year ago: 2386
Compared to last week, barrows and gilts 1.00 to 2.00 lower. Sows 2.00 lower to 3.00 higher.

BARROWS AND GILTS: Base carcass meat price 69.00-71.00. Weekly top Tue 73.00
SOWS: 300-500 lbs. 58.00-65.00 Over 500 lbs. 65.00-70.00

WEEKLY MARKET SUMMARY
 (USPS 597250)
 To be published weekly by the
 Missouri Department of Agriculture
 1616 Missouri Blvd.
 Jefferson City, MO 65109

Postmaster: Send address changes to:
 Missouri Department of Agriculture
 P.O. Box 630
 Jefferson City, MO 65102

Periodicals postage paid at
 Jefferson City, Missouri

Market News Hotline
1-573-522-9244

August 18, 2017

MISSOURI GRAIN WEEKLY TRENDS

Weekly Trends: Soybeans .07 lower to .07 higher, Wheat .23 to .30 lower, Corn .04 to .09 lower, Sorghum .14 to .16 lower.

Area	#1 Soybeans	#2 Soft Wheat	#2 Corn	#2 Grain Sorghum
<u>Kansas City</u>				
Friday**	8.95-9.20	3.89-4.04	3.26-3.41	5.28-5.96
Monday	8.95-9.13	3.91-4.06	3.28-3.43	5.32-5.50
Tuesday	8.74-9.04	3.79-3.95	3.20-3.35	5.17-5.35
Wednesday	8.75-9.10	3.69-3.84	3.18-3.34	5.14-5.34
Thursday	8.83-9.18	3.64-3.79	3.16-3.32	5.08-5.26
Friday	8.88-9.23	3.66-3.81	3.17-3.34	5.12-5.30
<u>St. Louis</u>				
Friday**	9.60	4.40	3.62	—
Monday	9.55	4.41-4.46	3.64	—
Tuesday	9.42-9.43	4.24-4.30	3.56	—
Wednesday	9.45-9.45	4.14-4.19	3.54	—
Thursday	9.55	4.09-4.15	3.53	—
Friday	9.60	4.11-4.17	3.54-3.55	—
<u>Central</u>				
Friday**	8.89-8.95	4.09	3.19-3.21	—
Monday	8.86-8.88	4.11	3.21-3.23	—
Tuesday	8.72-8.74	3.99	3.13-3.15	—
Wednesday	8.73-8.80	3.84	3.10-3.13	—
Thursday	8.83-9.03	3.79	3.08-3.11	—
Friday	8.88-9.07	3.81	3.10-3.12	—
<u>S.E. MO</u>				
Friday**	9.45-9.55	4.33-4.36	3.48-3.51	—
Monday	9.38-9.49	4.35-4.39	3.49-3.54	—
Tuesday	9.29-9.37	4.24-4.28	3.41-3.45	—
Wednesday	9.33-9.40	4.31	3.41-3.44	—
Thursday	9.43-9.48	4.10-4.14	3.40-3.42	—
Friday	9.42-9.53	4.11-4.16	3.42-3.46	—

(PRICES PER BU. EXCEPT GR. SORG. PER CWT)
 *NEW CROP **PREVIOUS WEEK'S PRICES

Missouri Crop Progress and Condition Report
 (08/14/2017)

Below average temperatures were experienced statewide the past week. Temperatures last week averaged 71.6 degrees, 4.4 degrees below normal. Precipitation averaged 0.82 inches statewide, 0.02 inches below normal. There were 5.5 days suitable for fieldwork for the week ending August 13. Topsoil moisture supply was rated 9 percent very short, 28 percent short, 59 percent adequate, and 4 percent surplus. Subsoil moisture supply was rated 5 percent very short, 30 percent short, 64 percent adequate, and 1 percent surplus. Corn in the dough stage reached 85 percent, up 16 percentage points from last week. Corn dented reached 47 percent, up 21 percentage points from last week. Corn condition was rated 2 percent very poor, 7 percent poor, 27 percent fair, 52 percent good, and 12 percent excellent. Soybeans blooming reached 88 percent. Soybeans setting pods reached 64 percent. Soybean condition was rated 3 percent very poor, 6 percent poor, 27 percent fair, 53 percent good, and 11 percent excellent. Cotton setting bolls reached 83 percent. Cotton condition was rated 1 percent very poor, 9 percent poor, 33 percent fair, 48 percent good, and 9 percent excellent. Rice headed was at 88 percent. Rice condition was rated 1 percent very poor, 3 percent poor, 24 percent fair, 45 percent good, and 27 percent excellent. Pasture and range condition was rated 1 percent very poor, 6 percent poor, 37 percent fair, 54 percent good, and 2 percent excellent.