

# Weekly Market Summary

Published by:  
**Missouri Department of Agriculture**  
**Ag Business Development Division**  
**Market News Program**



Chris Chinn, Director  
 Davin Althoff, Division Director  
 Tony Hancock, Editor  
<http://www.ams.usda.gov/marketnews.htm>

Michael L. Parson, Governor

Volume XLII, Number 4 ♦ P.O. Box 630, Jefferson City, MO 65102 ♦ (573) 751-4211 ♦ Monday, Jan 31, 2022

## MISSOURI WEEKLY FEEDER CATTLE WEIGHTED AVERAGE REPORT

Receipts: 35,653 Week ago: 26,900 Year ago: 18,852  
 Steers and Heifers Medium and Large 1—Weighted average weights and prices

### STEERS: Medium and Large 1

324 lbs. 211.09	529 lbs. 190.72	724 lbs. 159.64	933 lbs. 144.64
373 lbs. 201.74	575 lbs. 181.50	771 lbs. 156.41	
423 lbs. 201.09	621 lbs. 171.87	814 lbs. 154.03	
477 lbs. 198.57	673 lbs. 164.99	869 lbs. 151.09	

### HEIFERS: Medium and Large 1

325 lbs. 174.33	527 lbs. 161.69	722 lbs. 148.69
382 lbs. 171.48	571 lbs. 157.54	769 lbs. 142.60
421 lbs. 166.28	620 lbs. 152.14	824 lbs. 141.21
476 lbs. 165.56	674 lbs. 147.98	890 lbs. 130.95

### Missouri Steer (Heifer) Stocker Formula for 1/31/2022

Monday's Missouri Stocker Formula consists of **7592 (7569)** head with a weighted average weight of **550.29 (538.51)** lbs. and a price value of **179.59 (154.61)**, 0.05 higher (0.08 higher) than last Monday.

This a rolling seven day calculated weighted value which combines all Feeder Steers reported by MDA/USDA Market News Service weighing from 400-649 lbs. in the Medium and Large 1 and Medium and Large 1-2 frame and muscle classifications, including all comment cattle except Brahman X. Heifer values are in parentheses.

### SOUTH CENTRAL MISSOURI WEEKLY SUMMARY

(West Plains, Ava)

Receipts: 5696 Week ago: 3662 Year Ago: 4034  
 Compared to last week, feeder calves early week steady to 6.00 lower and yearlings steady to firm, late week feeders steady to 7.00 higher. Slaughter cows 2.00 to 10.00 higher.

#### STEERS:

Medium and Large 1

300-400 lbs.	191.00-215.00
400-500 lbs.	182.00-201.00
500-600 lbs.	172.00-197.00
600-700 lbs.	155.00-172.00
700-800 lbs.	146.50-161.00
800-900 lbs.	148.00-161.00

#### Holsteins

Large 3

Scarce

#### HEIFERS:

Medium and Large 1

300-400 lbs.	160.00-178.00
400-500 lbs.	150.00-169.00
500-600 lbs.	141.00-164.00
600-700 lbs.	140.00-152.00
750-800 lbs.	137.00-140.50

#### SLAUGHTER COWS:

Breaking and Boning (70-85% lean) 62.00-75.00, high dressing 70.00-85.00, low dressing 51.00-65.00. Lean (85-90%) 50.00-62.50

#### SLAUGHTER BULLS:

Yield Grade 1-2 1260-2240 lbs. 88.00-103.00; high dressing 99.00-118.00; low dressing 74.00-86.00

#### COW & CALF PAIRS:

Medium and Large 1-2 2-8 yrs 1100-1178 lbs with 150-300 lb calves 1350.00-1500.00 per pair

**BRED COWS:** Medium and Large 1-2 2-8 yrs 990-1370 lbs 2nd to 3rd stage 885.00-1350.00 per head

**BRED HEIFERS:** Medium and Large 1-2 825-975 lbs 1st to 3rd stage 925.00-1000.00 per head

The Weekly Market Summary, as well as historical summaries, are available on our website <https://agmarketnews.mo.gov/summaries>  
 Market News Hotline: 1-573-522-9244

### Missouri Stocker Formula - Steers

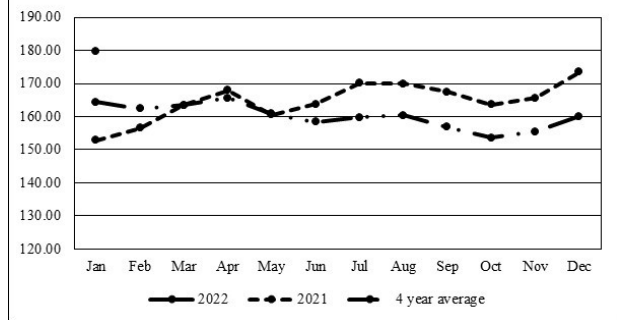

\*Graph is updated the first Monday of each month.

### SOUTHWEST MISSOURI WEEKLY SUMMARY

(Joplin and Springfield)

Receipts: 12,563 Week Ago: 8798 Year ago: 7376  
 Compared to last week, steers and heifers unevenly steady with some light weight steers early week sharply higher. Slaughter cows steady to 4.00 higher. Slaughter bulls 3.00 to 7.00 higher.

#### STEERS:

Medium and Large 1

300-400 lbs.	199.00-215.00
400-500 lbs.	188.00-212.00
500-600 lbs.	165.50-197.50
600-700 lbs.	153.00-180.50
700-800 lbs.	156.00-164.00
800-850 lbs.	154.00-158.00
900-950 lbs.	141.00-147.00

#### HOLSTEINS:

Large 3

Pkg 398 lbs.	100.00
Pkg 573 lbs.	104.00
750-800 lbs.	96.00-98.00
800-850 lbs.	96.00-111.00
44 hd 970 lbs.	106.75
Pkg 1083 lbs.	118.00

**BRED COWS:** Medium and Large 1-2 2-8 yrs 960-1580 lbs 2nd to 3rd stage 825.00-1400.00, 1st stage 800.00-1200.00, fancy 1550.00-1660.00 per head

**BRED HEIFERS:** Medium and Large 1-2 710-1180 lbs 2nd to 3rd stage 700.00-1350.00, fancy 1450.00-1585.00 per head

#### HEIFERS:

Medium and Large 1

300-400 lbs.	159.00-182.50
400-500 lbs.	151.00-175.00
500-600 lbs.	145.00-170.00
600-700 lbs.	140.50-155.00
700-800 lbs.	136.00-153.00

#### SLAUGHTER COWS:

Breaking and Boning (70-85% lean) 61.00-74.50, , high dressing 72.00-86.50; low dressing 50.00-63.50. Lean (85-90%) 50.00-62.50

**SLAUGHTER BULLS:** Yield Grade 1-2 1215-2335 lbs 86.00-100.00; high dressing 99.50-114.00; low dressing 84.00-85.00

**COW & CALF PAIRS:** Medium and Large 1-2 2-8 yrs 940-1205 lbs with baby to 300 lb calves 1000.00-1400.00; 2-8 yrs 1030-1210 lbs rebred 1st stage 1150.00-1350.00 per pair

**WEST CENTRAL MISSOURI WEEKLY SUMMARY**

(Kingsville, Windsor, Butler)

Receipts: 7579 Week ago: 6689 Year ago: 3122

Compared to last week, steers and heifers uneven with calves under 600 lbs steady to 5.00 higher, over 600 lbs steady to 5.00 lower. Slaughter cows steady to 6.00 higher.

**FEEDER STEERS:**

Medium and Large 1

300-400 lbs.	191.00-225.00
400-500 lbs.	179.00-215.00
500-600 lbs.	178.00-203.00
600-700 lbs.	160.00-180.75
700-800 lbs.	150.00-165.00
800-900 lbs.	150.00-154.00

**FEEDER HEIFERS:**

Medium and Large 1

300-400 lbs.	157.00-188.00
400-500 lbs.	164.00-185.25
500-600 lbs.	152.00-176.50
600-700 lbs.	143.25-162.25
700-750 lbs.	143.75-152.50
25 hd 895 lbs.	132.50

**SLAUGHTER BULLS:** Yield Grade 1-2 1065-2210 lbs 87.00-101.00; high dressing 103.00-112.00; low dressing 76.00-87.00

**SLAUGHTER COWS:** Breaking and Boning (70-85% lean) 63.00-76.00; high dressing 74.00-84.00; low dressing 60.00-65.00. Lean (85-90%) 53.50-65.00

**REPLACEMENT COWS:** Medium 1-2 5-8 yrs 853-1475 lbs 2nd to 3rd 900.00-1000.00 per head

**COW & CALF PAIRS:** scarce

**NORTHEAST MISSOURI WEEKLY SUMMARY**

(Bowling Green, Kingdom City, Palmyra)

Receipts: 6432 Week ago: 2906 Year ago: 3715

Compared to last week, steers under 600 lbs firm to 5.00 higher, 600-700 lbs mostly 5.00 to 10.00 lower, 700 to 800 lbs unevenly steady to 5.00 lower, 800-850 lbs mostly steady. Heifers under 600 lbs mostly steady to 5.00 higher, over 600 lbs mostly 3.00 to 5.00 lower. Slaughter cows 3.00 to 8.00 higher.

**FEEDER STEERS:**

Medium and Large 1

400-500 lbs.	166.00-217.00
500-600 lbs.	169.50-198.00
600-700 lbs.	158.00-177.00
700-800 lbs.	149.50-165.00
800-900 lbs.	143.00-156.10
900-1000 lbs.	136.00-145.75

**FEEDER HEIFERS:**

Medium and Large 1

400-500 lbs.	157.00-177.00
500-600 lbs.	150.00-170.00
600-700 lbs.	145.00-157.00
700-800 lbs.	139.00-147.00
800-850 lbs.	136.50-143.50

**SLAUGHTER BULLS:** Yield Grade 1-2 1275-2520 lbs 85.00-97.00; high dressing 96.50-109.00; low dressing 75.00-84.00

**SLAUGHTER COWS:** Breaking and Boning, (70-85% lean) 59.00-85.00; high dressing 67.50-86.50; low dressing 53.00-63.50. Lean (85-90%) 52.00-64.00

**SLAUGHTER STEERS:** Choice 2-3 135.00-139.50. Select and Choice 1-3 129.00-131.00. Select 1-2 120.50-125.00

**BRED COWS:** Scarce

**SLAUGHTER HEIFERS:** Choice 2-3 134.50-138.50. Select and Choice 2-3 125.00-130.50. Select 1-2 118.00-125.00

**NORTH CENTRAL MISSOURI WEEKLY SUMMARY**

(Macon, Unionville, Green City, New Cambria)

Receipts: 4728 Week ago: 4858 Year ago: 2434

Compared to last week, steers and heifers uneven with spots 5.00 lower and spots 5.00 higher. Slaughter cows 1.00 to 3.00 higher.

**FEEDER STEERS:**

Medium and Large 1

400-500 lbs.	194.00-224.00
500-600 lbs.	183.50-212.00
600-700 lbs.	162.50-187.00
700-800 lbs.	154.75-168.85

**FEEDER HEIFERS:**

Medium and Large 1

400-500 lbs.	158.75-164.00
500-600 lbs.	155.00-169.00
600-700 lbs.	148.00-160.00
700-800 lbs.	140.00-145.00

**SLAUGHTER BULLS:** Yield Grade 1-2 1715-2285 lbs 92.00-105.50

**SLAUGHTER COWS:** Breaking and Boning, (70-85% lean) 55.00-68.00; high dressing 62.50-72.00; low dressing couple 48.50-56.00. Lean (85-90%) 46.00-67.00

**BRED COWS:** Medium and Large 1 2-8 yrs 1115-1430 lbs 2nd to 3rd stage 1650.00-1900.00. Medium and Large 1-2 2-8 yrs 1160-1477 lbs 2nd to 3rd stage 1300.00-1600.00, 1st stage 1250.00 per head

**COW & CALF PAIRS:** Medium and Large 1 2-8 yrs 1250 lbs with 150-300 lb calves 2250.00; 2-8 yrs 1200-1450 lbs rebred 1st stage with over 300 lb calves 2400.00-2500.00 per pair

**SOUTHEAST MISSOURI WEEKLY SUMMARY**

(Jackson and Farmington)

Receipts: 1213 Week ago: 2191 Year ago: 590

Compared to last week, steers and heifers uneven from 2.00 lower to 5.00 higher. Slaughter cows and bulls 2.00 to 4.00 higher.

**FEEDER STEERS:**

Medium and Large 1

300-400 lbs.	171.00-197.00
400-500 lbs.	160.00-190.00
500-600 lbs.	158.00-184.00
600-700 lbs.	148.00-165.00
700-800 lbs.	141.00-151.00

**FEEDER HEIFERS:**

Medium and Large 1

300-400 lbs.	150.00-172.00
400-500 lbs.	140.00-165.00
500-600 lbs.	137.00-152.00
600-700 lbs.	138.00-152.00
700-800 lbs.	125.50-135.00

**SLAUGHTER BULLS:** Yield Grade 1-2 1125-2010 lbs 75.00-87.00; high dressing 88.00-101.50

**SLAUGHTER COWS:** Breaking and Boning (75-85% lean) 50.00-65.00; high dressing 59.00-77.50. Lean (85-90% lean) 38.00-51.00

**REPLACEMENT COWS:** Medium and Large 2 couple 2-8 yrs 1095-1230 lbs 2nd to 3rd stage 950.00-1025.00 per head

**COW & CALF PAIRS:** Scarce

**EAST CENTRAL MISSOURI WEEKLY SUMMARY**

(Cuba, Vienna)

Receipts: 2519 Week ago: 1664 Year ago: 711

Compared to last week, steers under 500 lbs steady, 500-600 lbs 5.00 lower to 2.00 higher, over 600 lbs steady to 3.00 over. Heifers steady to 5.00 higher. Slaughter cows steady to 6.00 higher.

**FEEDER STEERS:**

Medium and Large 1

300-400 lbs.	211.00-222.50
400-500 lbs.	180.00-212.00
500-600 lbs.	161.50-202.00
600-700 lbs.	153.50-170.00
700-800 lbs.	148.50-156.00
15 hd 820 lbs.	142.50

**FEEDER HEIFERS:**

Medium and Large 1

300-400 lbs.	168.00-185.00
400-500 lbs.	158.00-179.00
500-600 lbs.	148.00-172.50
600-700 lbs.	140.50-152.00
700-750 lbs.	139.00-145.00

**SLAUGHTER BULLS:** Yield Grade 1-2 1455-1880 lbs 90.00-97.00; high dressing ind 102.50; low dressing 75.00-85.00

**SLAUGHTER COWS:** Breaking and Boning (70-85% lean) 63.00-74.00; high dressing 73.50-77.00; low dressing 60.50-63.50. Lean (85-90%) 54.00-63.00

**BRED COWS:** Medium and Large 2-3 pkg 740 lbs 2nd stage 825.00 per head

**COW & CALF PAIRS:** Scarce

**MISSOURI WEEKLY DIRECT  
SLAUGHTER CATTLE REPORT 01/28/22**

Weekly Receipts: 480 Week ago: 280 Year ago: 360

Trading as of Friday morning was light to moderate with flat dressed sales mostly steady and grid dressed sales steady.

**LIVE STEERS & HEIFERS:**

Scarce

**DRESSED STEERS & HEIFERS:**

5 loads Tue 218.0

**GRADE AND WEIGHT (Grid):** 7 loads Thu 224.00

**NATIONAL DIRECT DELIVERED FEEDER PIG REPORT**

**01/28/22** Receipts: 101,194 Week ago: 79,538 Year Ago: 96,754 Receipts include 59% formulated prices. Early weaned pigs 10-12 lbs. basis: Formula 45.50-76.15, weighted average 56.40. Cash 60.00-88.00, weighted average 75.11. Feeder pigs 40 pounds basis: Cash 87.50-105.00, weighted average 97.68

**NATIONAL DAILY DIRECT PRIOR DAY HOG REPORTS  
FOR 01/31/22**

**BARROWS AND GILTS (Carcass Basis):** 5022 head Base Carcass Price, 63.00-90.00, weighted average 75.31

**SOWS (Live Basis):** 6809 head

300-500 lbs.	20.50-61.00
Over 500 lbs.	42.69-61.00

**WHOLESALE FEEDSTUFFS PRICES 01/25/22**  
(DOLLARS PER TON-BULK BASIS)

Area	Soybean Hulls - Bulk	Soybean Meal 48% Solvent	Cottonseed Meal 41% Solvent	Meat Meal	Wheat Middlings
Kansas City	150.00	402.00	375.00	360.00	205.00
St. Louis	n/a	430.50	370.00	n/a	187.50

**NATIONAL BOXED BEEF CUTOUT/BOXED BEEF CUTS**

Date	Choice	Select	Total Loads
01/24	293.50	284.79	80
01/25	292.38	283.32	143
01/26	289.46	279.72	132
01/27	289.11	279.10	136
01/28	290.42	283.41	77
<b>5 Day Simple Average</b>	290.97	282.07	

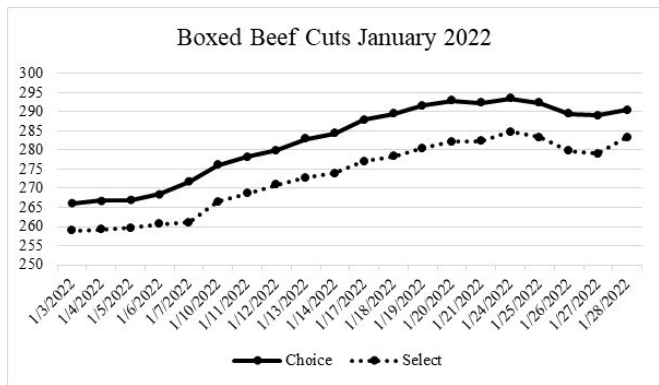

**Missouri Weekly Sheep/Goat Auction Summary 1/28/22**

Receipts: 676 Week Ago: 889 Last Year: 756

(All prices CWT unless noted.)

**SHEEP:** Slaughter lambs woolled and shorn Choice and Prime 1-3 pkg 50 lbs fancy 435.00. Hair Choice and Prime 1-3 pkg 38 lbs 495.00; 40-50 lbs 410.00-455.00; 50-60 lbs 435.00-452.50; 60-70 lbs 380.00-445.00; 70-80 lbs 370.00-435.00; pkg 87 lbs 375.00. Choice 1-3 50-95 lbs 320.00-375.00. Good 2-3 80-140 lbs 190.00-265.00; few 150-160 lbs 190.00-205.00. Slaughter ewes hair Utility and Good 1-3 pkg 110 lbs 170.00. Slaughter bucks 1-2 150-190 lbs 175.00-240.00. Hair 100-215 lbs 190.00-260.00. Replacement ewes hair Small and Medium 1-2 2-4 yrs exposed 90-125 lbs 320.00-350.00 cwt.

**GOATS:** Feeder kids Selection 1 20-30 lbs 440.00-450.00; 30-40 lbs 430.00-490.00; 40-50 lbs 415.00-460.00. Slaughter kids Selection 1 50-60 lbs 400.00-445.00, fancy 450.00-470.00; 60-70 lbs 430.00-455.00; pkg 71 lbs 440.00; pkg 95 lbs fancy 440.00. Selection 2 50-60 lbs 375.00-390.00; 60-70 lbs 365.00-380.00; 70-80 lbs 370.00-390.00; 80-90 lbs 345.00-360.00; pkg 97 lbs 330.00. Slaughter nannies/does Selection 1-2 pkg 60 lbs 225.00; few 90-100 lbs 295.00-315.00; 100-135 lbs 235.00-290.00. Slaughter bucks/billies Selection 1-2 90-100 lbs 270.00-285.00; 100-145 lbs 210.00-280.00; 150-160 lbs 240.00-280.00. Wether kids Selection 1 pkg 51 lbs 460.00.

**WEEKLY COMMODITY GRAIN FUTURES TRENDS**

Compared to last Friday, Soybeans 0.40 to 0.56 higher, Wheat 0.06 to 0.08 higher, Corn 0.04 to 0.20 higher, KC Wheat 0.06 to 0.09 higher, Soybean Meal 12.00 to 18.50 higher.

Daily Grain Futures Closes

	Mon.	Tues.	Wed.	Thu.	Fri.
<b>Soybeans</b>					
Mar	1403	1407 1/4	1440	1448 1/4	1470
May	1411	1416	1447	1454	1475 1/4
Jul	1414	1420 1/4	1450 1/2	1453 1/2	1473 1/2
Aug	1388 3/4	1398	1424	1427 1/4	1443 1/2
Sep	1333 1/4	1344 1/2	1366	1369 3/4	1384 1/2
<b>Wheat</b>					
Mar	800 1/2	818	795	777	786 1/4
May	804	822 1/4	800 3/4	782 1/4	791
Jul	792 1/4	807 3/4	790 3/4	773 1/2	782
Sep	792 1/4	807	791	774 1/4	782
Dec	795 1/4	810 1/4	794 1/4	778 1/2	786 1/2
<b>Corn</b>					
Mar	621	620	627	625 1/4	636
May	617 1/2	618 1/2	625	623	633 1/4
Jul	610 3/4	614 1/4	619 1/4	616	626 1/4
Sep	580 1/4	582 1/4	585 1/4	579 1/4	584 1/4
Dec	567 1/2	569 3/4	572 3/4	566 3/4	569 1/2
<b>KC Wheat</b>					
Mar	818	834 1/2	815 3/4	793 1/2	802 1/4
May	820 1/2	836 3/4	818 3/4	797	805 1/4
Jul	820	833 1/2	817 1/2	797	804 1/2
Sep	823	836	820 1/4	800 1/4	808
Dec	829 3/4	841 3/4	826 1/2	807 1/2	815 3/4
<b>SB Meal</b>					
Mar	393.90	392.00	400.50	404.70	411.20
May	392.70	391.30	399.70	403.30	410.00
Jul	391.60	390.30	398.80	401.80	408.20
Aug	386.20	385.10	392.90	395.10	400.80
Sep	378.20	378.60	384.60	386.30	390.60

**WEEKLY COMMODITY FUTURES TRENDS**

Compared to last Friday, Live Cattle 0.25 to 1.00 higher, Lean Hogs 0.85 to 1.72 higher, except Apr 0.03 lower, Feeder Cattle 0.70 to 3.68 lower.

Daily Futures Closes

	Mon.	Tues.	Wed.	Thu.	Fri.
<b>Cattle</b>					
Feb	136.32	137.10	138.05	137.82	138.70
Apr	140.07	140.10	141.90	141.62	143.10
Jun	135.57	135.42	137.05	136.70	138.00
Aug	135.25	134.95	136.30	135.90	136.92
Oct	140.47	140.27	141.10	140.60	141.60
<b>Lean Hogs</b>					
Feb	86.32	87.45	88.02	87.02	87.92
Apr	95.32	97.25	96.45	94.67	94.92
May	99.67	100.75	100.30	99.22	99.90
Jun	105.97	106.57	106.47	105.17	105.77
Jul	104.75	106.15	106.32	105.05	105.55
<b>Fdr Cat</b>					
Jan	158.47	158.55	158.72	158.92	—
Mar	161.25	159.85	106.80	159.50	159.62
Apr	166.37	165.27	166.20	165.10	165.30
May	170.32	169.20	170.12	169.32	169.92
Aug	180.25	178.87	179.92	179.22	180.10
<b>Milk</b>					
Jan	20.30	20.28	20.28	20.36	20.36
Feb	20.45	19.91	19.51	19.84	20.19
Mar	21.55	20.81	20.17	20.69	21.38

**WEEKLY LIVESTOCK SLAUGHTER 01/29/22**

	Cattle	Hogs	Sheep
Week to Date:	643,000	2,546,000	30,000
Last Week:	636,000	2,440,000	33,000
Last Year:	656,000	2,660,000	36,000

Explanatory Notes: Stage - Represents estimated lambing/kidding period (Open, Exposed, Bred, Fall = Sep-Nov, Win = Dec-Feb, Spr = Mar-May, Sum=Jun-Aug

## Missouri Weekly Cattle Auction Summary 1/31/22

Receipts: 35,653 Week ago: 26,900 Year ago: 18,852

Compared to last week, feeders under 550 lbs. sold steady to 2.00 higher, 550-650 lbs. were unevenly steady and feeders over 650 lbs. sold steady to 2.00 lower. All in all, not a lot of movement in the market as a whole seeing mostly sideways movement. That being said, there are always exceptions and those could be found this week as well but overall, a mostly sideways trend over the last few weeks. Although inputs are sharply higher, currently the market is about 20.00-25.00 per cwt higher for most weight ranges of feeders than at this point last year. The supply of cattle was moderate to heavy, several more cattle made it town as the weather was a bit better for hauling this week. Not nearly as many full lot loads and very few loads of heavy weight cattle over 750 lbs. Most of these types, especially the fancy high quality types, have been sold already which is fairly typical by this time. Demand for grass cattle is good. Even though it is still several weeks before there is any chance of even the slightest tint of green, buyers seem to show up earlier every year. Feedlot sales last week were reported at just under 78K head, on the Friday afternoon report. Dressed sales were fully steady at 218.00 and live sales were steady early and moved a buck or two lower as the week progressed. Most live sales were reported from 136.00-139.00 mostly volume was near the 137.00 mark. Boxed beef cutouts took a breather after a month of climbing. Choice closed on Friday at 290.42, down 1.99 and select at 283.41, up 1.08 compared to the previous week. The Missouri Stocker Formula consists of 7592 head with a weighted average weight of 550.29 lbs. and a price value of 179.59, 0.31 lower than last week.

### MISSOURI GRAIN WEEKLY TRENDS

Compared to last Friday, Soybeans 0.46 to 0.56 higher, Wheat 0.06 to 0.09 higher, Corn 0.17 to 0.30 higher, Sorghum 0.20 higher.

Area	#1 Soybeans	#2 Soft Wheat	#2 Corn	#2 Grain Sorghum
<u>Kansas City</u>				
Friday**	14.19-14.34	7.43	6.24-6.29	6.31
Monday	14.08-14.23	7.64	6.29-6.34	6.36
Tuesday	14.12-14.27	7.81	6.28-6.33	6.35
Wednesday	14.45-14.60	7.58	6.35-6.40	6.42
Thursday	14.53-14.63	7.40	6.33-6.38	6.40
Friday	14.75-14.85	7.49	6.44-6.46	6.51
<u>St. Louis</u>				
Friday**	14.42	7.95-8.00	6.36	5.96
Monday	14.28	8.16-8.21	6.41	6.01
Tuesday	14.29-14.32	8.33-8.38	6.40-6.42	6.00
Wednesday	14.61-14.63	8.10-8.15	6.49-6.52	6.07
Thursday	14.71	7.92-7.97	6.49-6.50	6.05
Friday	14.95-14.98	8.01-8.06	6.61-6.66	6.16
<u>Central</u>				
Friday**	14.14-14.24	—	6.26	—
Monday	14.03-14.13	—	6.31	—
Tuesday	14.07-14.17	—	6.30	—
Wednesday	14.40-14.50	—	6.37	—
Thursday	14.48-14.58	—	6.35	—
Friday	14.70-14.80	—	6.46	—
<u>S.E. MO</u>				
Friday**	14.07-14.54	—	6.17-6.51	—
Monday	13.83-14.33	—	6.26-6.59	—
Tuesday	13.88-14.37	—	6.25-6.55	—
Wednesday	14.45-14.75	—	6.45-6.62	—
Thursday	14.64-14.83	—	6.38-6.60	—
Friday	14.86-15.05	—	6.49-6.71	—

(PRICES PER BUSHEL) \*NEW CROP \*\*PREVIOUS WEEK'S PRICES  
\*Most locations not providing cash wheat bids at this time, due to temporary transportation issues.\*

## Afternoon National Slaughter Cattle Review for 01/28/22

Thus far for Friday negotiated cash trading in Kansas, Nebraska and Western Cornbelt has been mostly inactive on light demand. In the Texas Panhandle negotiated cash trading has been at a standstill. Not enough purchases in any region for a market trend. Wednesday was the last reported market in the Texas Panhandle and Kansas with live purchases at 137.00 and 136.00, respectively. In Nebraska Tuesday was the last reported market with live and dressed purchases at 137.00 and 218.00, respectively. In the Western Cornbelt Wednesday was the last reported with live and dressed purchases from 137.00-139.00 and at 218.00, respectively.

Negotiated Cash Sales:					
Confirmed:	2904	Week Ago:	3887	Year Ago:	29,471
Week to date:	77,548	Week Ago:	68,592	Year Ago:	54,682

Live Basis	Steers	Heifers
Over 80% Choice	136.00-138.00, avg 136.94	-
65-80% Choice	136.00	-
35-65% Choice	-	-
0-35% Choice	-	-
Total All Grades	138.00-138.00, avg 136.83	-
Dressed Basis		
Over 80% Choice	218.00	218.00
65-80% Choice	-	-
35-65% Choice	-	-
0-35% Choice	-	-
Total All Grades	218.00	218.00

### MISSOURI WEEKLY HAY SUMMARY 01/27/22

Another week of winter type weather across the state and continued hay feeding. Overall, not much has changed. There continues to be plenty of hay to be found for the few that are in the market for hay in the state. Most folks have decent supplies and should have no issues making it until grass comes and this feeding season ends. A lot of question about what the next year will bring, as moisture has been limited this winter. It is questionable how much fertilizer will be applied to pastures and hay fields, given the record price levels. Over all moisture conditions in Missouri continue to be in much better shape than nearly all the rest of the states west of the Mississippi. The supply of hay is moderate and demand is light to moderate and prices mostly steady. The Missouri Department of Agriculture has a hay directory visit <http://mda.mo.gov/abd/haydirectory/> for listings of hay <http://agebb.missouri.edu/haylst/>

Alfalfa - Supreme 200.00-250.00, small square 8.00-12.00 per bale  
Alfalfa - Premium 160.00-200.00  
Alfalfa - Good 120.00-160.00, small square 5.00-9.00 per bale  
Alfalfa - Fair 100.00-125.00  
Alfalfa/grass mix - Good/Premium small square 6.00-8.00 per bale  
Mixed grass - Good/Premium 80.00-140.00  
Mixed grass - Fair/Good 60.00-100.00, small square 4.00-6.00 per bale  
Mixed grass - Fair 25.00-55.00 per large round bale  
Wheat straw - 4.00-6.00 per small square bale