

Weekly Market Summary

Published by:
Missouri Department of Agriculture
Ag Business Development Division
Market News Program



Chris Chinn, Director
Jill Wood, Division Director
Tony Hancock, Editor
<http://www.ams.usda.gov/marketnews.htm>

Michael L. Parson, Governor

Volume XLII, Number 25 ♦ P.O. Box 630, Jefferson City, MO 65102 ♦ (573) 751-4211 ♦ Monday, June 27, 2022

MISSOURI WEEKLY FEEDER CATTLE WEIGHTED AVERAGE REPORT

Receipts: 24,547 Week ago: 19,985 Year ago: 33,570
Steers and Heifers Medium and Large 1—Weighted average weights and prices

STEERS: Medium and Large 1

| | | | |
|-----------------|-----------------|-----------------|------------------|
| 327 lbs. 220.95 | 522 lbs. 201.42 | 724 lbs. 167.35 | 922 lbs. 161.93 |
| 376 lbs. 212.54 | 572 lbs. 192.76 | 774 lbs. 165.53 | 984 lbs. 148.60 |
| 426 lbs. 208.86 | 624 lbs. 183.95 | 819 lbs. 166.57 | 1013 lbs. 152.00 |
| 478 lbs. 204.03 | 671 lbs. 176.44 | 855 lbs. 166.13 | |

HEIFERS: Medium and Large 1

| | | | |
|-----------------|-----------------|-----------------|-----------------|
| 336 lbs. 192.67 | 524 lbs. 169.42 | 734 lbs. 154.40 | 962 lbs. 133.28 |
| 380 lbs. 181.09 | 575 lbs. 164.55 | 772 lbs. 153.54 | |
| 427 lbs. 175.35 | 630 lbs. 162.96 | 822 lbs. 151.42 | |
| 470 lbs. 172.48 | 673 lbs. 160.14 | 865 lbs. 146.99 | |

Missouri Steer (Heifer) Stocker Formula for 6/27/2022

Monday's Missouri Stocker Formula consists of **5961 (5420)** head with a weighted average weight of **548.82 (536.56)** lbs. and a price value of **189.80 (163.81)**, 6.50 higher (4.49 higher) than last Monday.

This a rolling seven day calculated weighted value which combines all Feeder Steers reported by MDA/USDA Market News Service weighing from 400-649 lbs. in the Medium and Large 1 and Medium and Large 1-2 frame and muscle classifications, including all comment cattle except Brahman X. Heifer values are in parentheses.

Missouri Weekly Cattle Auction Summary 06/27/22

Compared to last week, feeder steers and heifers sold steady to 5.00 higher with several instances of 10.00 higher, as markets basically gained back all of last week's losses and are even with two weeks ago. The supply of feeders was light to moderate. Heat continued to impact market receipts, although this is typical as this is generally the slower time of the year for marketing. There will be a few special sales over the next few weeks, as barns hold special yearling sales for several farmers that hold or put together loads of cattle to make some heavy weight yearlings in order to hit the market specifically at this time knowing supplies are light. Demand for yearlings is good, calf demand depends hugely on condition and health risk. Perhaps not as extreme as it is when the fall temperature swings occur, but extreme heat is also a huge risk to cattle and not conducive to easy weight gain. This results in unweaned or calves with long hair or extra flesh seeing fairly significant discounts. Boxed beef cutouts were slightly lower, choice closed at 264.98, down 1.28 and select at 245.02, down 1.51 compared to last Friday. Negotiated feedlot sales totaled just under 91K head as of the Friday afternoon report. The unusually wide spread between live sales in the north and south continued with sales ranging from 137.00 to 150.00, dressed sales were reported from 234.00 to 240.00. The Missouri Stocker Formula consists of 5961 head with a weighted average weight of 548.82 and a price value of 189.80, 6.50 higher than last week.

Missouri Stocker Formula - Steers

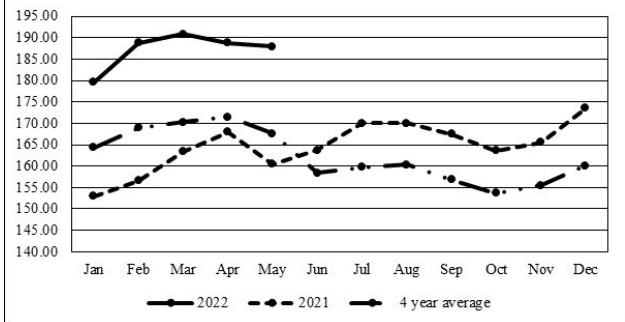

*Graph is updated the first Monday of each month.

NATIONAL BOXED BEEF CUTOUT/BOXED BEEF CUTS

| DATE | CHOICE | SELECT | TOTAL LOADS |
|----------------------|--------|--------|-------------|
| 06/20 | 266.50 | 246.39 | 106 |
| 06/21 | 267.56 | 246.70 | 143 |
| 06/22 | 266.57 | 245.99 | 157 |
| 06/23 | 264.66 | 244.94 | 104 |
| 06/24 | 264.98 | 245.02 | 85 |
| 5 Day Simple Average | 266.05 | 245.81 | |

Boxed Beef Cuts June 2022

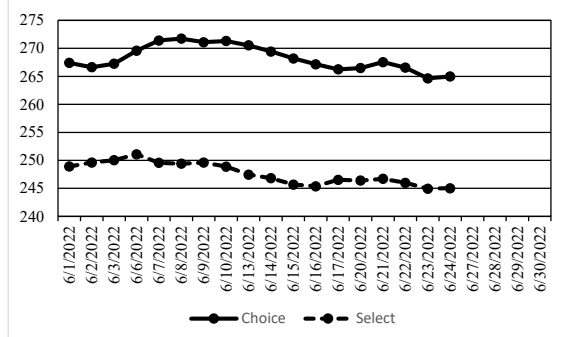

WEEKLY LIVESTOCK SLAUGHTER 06/25/22

| | Cattle | Hogs | Sheep |
|---------------|---------|-----------|--------|
| Week to Date: | 666,000 | 2,304,000 | 32,000 |
| Last Week: | 667,000 | 2,372,000 | 33,000 |
| Last Year: | 660,000 | 2,354,000 | 35,000 |

The Weekly Market Summary, as well as historical summaries, are available on our website <https://agmarketnews.mo.gov/summaries>
Market News Hotline: 1-573-522-9244

SOUTHWEST MISSOURI WEEKLY SUMMARY

(Joplin and Springfield)

Receipts: 11,429 Week Ago: 7849 Year ago: 13,711

Compared to last week, steers and heifers steady to 5.00 higher, spots 10.00 higher on over 500 lbs. Slaughter cows uneven, early week steady to 2.00 higher and late week steady to 3.00 lower. Slaughter bulls mostly steady.

FEEDER STEERS:
Medium and Large 1

| | |
|--------------|---------------|
| 300-400 lbs. | 205.00-210.00 |
| 400-500 lbs. | 188.50-208.00 |
| 500-600 lbs. | 170.00-205.00 |
| 600-700 lbs. | 158.00-190.00 |
| 700-800 lbs. | 150.00-171.00 |
| 800-900 lbs. | 149.00-171.50 |
| 900-950 lbs. | 159.00-164.25 |

FEEDER HEIFERS:
Medium and Large 1

| | |
|--------------|---------------|
| 350-400 lbs. | 170.00-185.00 |
| 400-500 lbs. | 152.50-176.00 |
| 500-600 lbs. | 143.50-174.00 |
| 600-700 lbs. | 140.50-163.00 |
| 700-800 lbs. | 141.00-159.00 |
| 800-900 lbs. | 138.00-154.00 |

FEEDER HOLSTEIN STEERS
Large 3

| | |
|--------------|---------------|
| Pkg 523 lbs. | 112.00 |
| 600-700 lbs. | 112.00-116.00 |
| Pkg 770 lbs. | 114.00 |
| Pkg 853 lbs. | 111.00 |

SLAUGHTER COWS: Breaking and Boning (70-85% lean) 75.00-91.50, high dressing 86.00-96.50; low dressing 71.00-80.00. Lean (85-90%) 65.00-82.00

SLAUGHTER BULLS: Yield Grade 1-2 1225-2210 lbs. 103.00-116.50; high dressing 117.00-132.00; low dressing 92.00-102.50

BRED COWS: Medium and Large 1-2 2-8 yrs 1005-1270 lbs 2nd to 3rd stage 835.00-1265.00, fancy 1350.00 per head.

COW & CALF PAIRS: Scarce

BRED HEIFERS: Medium and Large 1-2 780-900 lbs 2nd to 3rd stage 775.00-925.00 per head

SOUTH CENTRAL MISSOURI WEEKLY SUMMARY

(West Plains, Ava)

Receipts: 4175 Week ago: 2978 Year Ago: 6927

Compared to last week, feeder calves 3.00 to 7.00 higher, yearlings 5.00 to 10.00 higher, except heifers late week steady to 4.00 higher. Slaughter cows and bulls steady to 3.00 higher, spots 5.00 higher early week.

FEEDER STEERS:
Medium and Large 1

| | |
|----------------|---------------|
| 400-500 lbs. | 188.00-208.00 |
| 500-600 lbs. | 179.00-201.00 |
| 600-700 lbs. | 155.00-182.00 |
| 700-750 lbs. | 152.50-163.00 |
| 800-900 lbs. | 166.10-168.50 |
| 59 hd 984 lbs. | 148.60 |

FEEDER HEIFERS:
Medium and Large 1

| | |
|----------------|---------------|
| 300-400 lbs. | 162.50-168.00 |
| 400-500 lbs. | 153.00-169.00 |
| 500-600 lbs. | 149.00-166.00 |
| 600-700 lbs. | 142.50-156.00 |
| 700-800 lbs. | 145.00-150.00 |
| 31 hd 856 lbs. | 135.50 |

FEEDER HOLSTEIN STEERS
Large 3

Scarce Scarce

SLAUGHTER COWS: Breaking and Boning (70-85% lean) 77.00-91.00, high dressing 88.00-108.00; low dressing 71.00-79.00. Lean (85-90%) 65.00-81.00

SLAUGHTER BULLS: Yield Grade 1-2 1160-2245 lbs. 100.00-117.00; high dressing 116.50-135.50; low dressing 86.00-105.00

BRED COWS: Medium and Large 2 2-8 yrs 887-1100 lbs 1st to 3rd stage 725.00-1050.00 per head

COW & CALF PAIRS: Medium and Large 2 2-8 yrs 975-1090 lbs with 150-300 lb calves 1025.00-1100.00 per pair

WEST CENTRAL MISSOURI WEEKLY SUMMARY

(Kingsville, Windsor, Butler)

Receipts: 3707 Week ago: 5139 Year ago: 5690

Compared to last week, steers and heifers steady to 5.00 higher, spots up to 10.00 higher on the steers. Slaughter cows steady to 3.00 higher.

FEEDER STEERS:
Medium and Large 1

| | |
|-----------------|---------------|
| 400-500 lbs. | 192.50-230.75 |
| 500-600 lbs. | 186.00-214.25 |
| 600-700 lbs. | 174.00-193.50 |
| 700-800 lbs. | 158.00-176.50 |
| 136 hd 905 lbs. | 159.85 |
| 61 hd 1013 lbs. | 152.00 |

FEEDER HEIFERS:
Medium and Large 1

| | |
|----------------|---------------|
| 400-500 lbs. | 165.50-199.00 |
| 500-600 lbs. | 158.00-184.00 |
| 600-700 lbs. | 159.00-175.00 |
| 750-800 lbs. | 155.00-158.00 |
| 39 hd 873 lbs. | 147.85 |

SLAUGHTER BULLS: Yield Grade 1-2 1275-2125 lbs. 105.50-124.00; high dressing 128.50-139.00; low dressing 88.50-105.00

SLAUGHTER COWS: Breaking and Boning (70-85% lean) 84.00-97.50, high dressing 92.50-106.00. Lean (85-90%) 74.00-86.00

BRED COWS: Medium and Large 1-2 2-8 yrs 1140-1285 lbs 3rd stage few 1225.00-1275.00 per head

COW & CALF PAIRS: Scarce

NORTHEAST MISSOURI WEEKLY SUMMARY

(Bowling Green, Kingdom City, Palmyra)

Receipts: 3371 Week ago: 2191 Year ago: 4822

Compared to last week, steers and heifers under 700 lbs mostly firm to 5.00 higher, over 700 lbs sharply higher undertone. Slaughter cows firm to 5.00 higher.

FEEDER STEERS:
Medium and Large 1

| | |
|----------------|---------------|
| 400-500 lbs. | 203.00-223.00 |
| 500-600 lbs. | 185.00-214.00 |
| 600-700 lbs. | 174.50-195.00 |
| 700-800 lbs. | 170.00-175.25 |
| 62 hd 815 lbs. | 167.50 |
| 900-950 lbs. | 158.00-163.35 |

FEEDER HEIFERS:
Medium and Large 1

| | |
|----------------|---------------|
| 350-400 lbs. | 180.00-193.00 |
| 400-500 lbs. | 171.00-190.50 |
| 500-600 lbs. | 162.00-184.00 |
| 600-700 lbs. | 160.00-172.50 |
| Pkg 714 lbs. | 151.00 |
| 65 hd 762 lbs. | 161.25 |
| 800-900 lbs. | 150.50-150.75 |

SLAUGHTER BULLS: Yield Grade 1-2 1250-2210 lbs. 104.00-118.50; high dressing 118.50-140.00; low dressing 98.00-100.00

SLAUGHTER COWS: Breaking and Boning, (70-85% lean) 83.00-95.50; high dressing 94.00-113.00; low dressing 80.00-85.00. Lean (85-90%) 77.00-88.50

SLAUGHTER STEERS: Choice 2 -3 144.00-151.50.

BRED COWS: Scarce

SLAUGHTER HEIFERS: Choice 2-3 144.00-146.25.

COW & CALF PAIRS: Scarce

NORTH CENTRAL MISSOURI WEEKLY SUMMARY

(Macon, Unionville, Green City, New Cambria)

Receipts: 1098 Week ago: 3195 Year ago: 4372

Compared to three weeks ago, steers and heifers 4.00 to 7.00 higher, spots up to 12.00 higher, particularly on heifers. Slaughter cows 5.00 to 7.00 higher.

*Sale barns on a summer schedule; may not have a sale each week.

FEEDER STEERS:
Medium and Large 1

| | |
|----------------|---------------|
| 450-500 lbs. | 217.00-222.00 |
| 500-600 lbs. | 204.50-219.50 |
| 600-650 lbs. | 190.50-210.00 |
| 15 hd 739 lbs. | 175.50 |
| 7 hd 798 lbs. | 167.50 |
| 8 hd 806 lbs. | 164.50 |

FEEDER HEIFERS:
Medium and Large 1

| | |
|----------------|---------------|
| 400-500 lbs. | 181.50-190.25 |
| 500-600 lbs. | 180.50-184.00 |
| 600-650 lbs. | 165.00-181.25 |
| 30 hd 756 lbs. | 161.50 |

SLAUGHTER BULLS: Yield Grade 1-2 few 1530-1960 lbs 106.50-125.00

SLAUGHTER COWS: Breaking and Boning, (70-85% lean) 81.50-90.50; high dressing 88.00-98.00. Lean (85-90%) 73.00-76.00

BRED COWS: Scarce

COW & CALF PAIRS: Scarce

SOUTHEAST MISSOURI WEEKLY SUMMARY

(Jackson and Farmington)

Receipts: 1147 Week ago: 1050 Year ago: 767
 Compared to last week, steers 2.00 to 13.00 higher, heifers uneven from 7.00 lower to 13.00 higher. Slaughter cows 5.00 to 10.00 higher. Slaughter bulls 2.00 higher.

FEEDER STEERS:

Medium and Large 1

| | |
|--------------|---------------|
| 300-400 lbs. | 180.00-205.00 |
| 400-500 lbs. | 175.00-198.00 |
| 500-600 lbs. | 168.00-193.00 |
| 600-700 lbs. | 157.00-175.00 |
| 700-800 lbs. | 140.00-165.00 |

FEEDER HEIFERS:

Medium and Large 1

| | |
|--------------|---------------|
| 300-400 lbs. | 157.00-173.00 |
| 400-500 lbs. | 147.00-170.00 |
| 500-600 lbs. | 140.00-168.00 |
| 600-700 lbs. | 137.00-157.00 |
| 700-800 lbs. | 130.00-150.00 |

SLAUGHTER BULLS: Yield Grade 1-2 1020-2035 lbs. 90.00-106.00, high dressing 112.00-124.00

SLAUGHTER COWS: Breaking and Boning (75-85% lean) 70.00-84.00; high dressing 83.00-104.00. Lean (85-90% lean) 58.00-69.00

BRED COWS: Medium and Large 2 over 8 yrs 1144 lbs 2nd stage 850.00 per head

COW & CALF PAIRS: Scarce

EAST CENTRAL MISSOURI WEEKLY SUMMARY

(Cuba, Vienna)

Receipts: 1821 Week ago: 1590 Year ago: 2507
 Compared to last week, few steers and heifers 400-600 lbs 3.00 to 10.00 higher, with other weights not well tested. Slaughter cows 2.00 to 4.00 higher.

FEEDER STEERS:

Medium and Large 1

| | |
|--------------|---------------|
| 400-500 lbs. | 187.50-208.50 |
| 500-600 lbs. | 181.50-206.50 |
| 600-700 lbs. | 168.50-188.00 |
| 700-800 lbs. | 154.00-176.75 |

FEEDER HEIFERS:

Medium and Large 1

| | |
|--------------|---------------|
| 400-500 lbs. | 172.00-184.50 |
| 500-600 lbs. | 165.00-184.00 |
| 600-650 lbs. | 165.00-179.00 |
| Pkg 745 lbs. | 138.00 |

SLAUGHTER BULLS: Yield Grade 1-2 1340-2110 lbs 107.00-115.00; low dressing few 90.00-95.00

SLAUGHTER COWS: Breaking and Boning, (70-85% lean) 81.50-89.00; high dressing 92.00-94.00; low dressing few 79.50-80.00. Lean (85-90%) 73.50-84.25

BRED COWS: Medium and Large 1 2-8 yrs 1190-1360 lbs 2nd to 3rd stage 1185.00-1375.00. Medium and Large 1-2 2-8 yrs 965-1243 lbs 1st to 2nd stage 850.00-1175.00 per head

COW & CALF PAIRS: Scarce

NORTHWEST MISSOURI WEEKLY SUMMARY

(Tina)

Receipts: 1104 Two weeks ago: 2656
 Compared to two weeks ago, steers and heifers mostly 3.00 to 6.00 lower, with 600 lbs sharply lower. Slaughter cows steady.

FEEDER STEERS:

Medium and Large 1

| | |
|---------------|---------------|
| 400-500 lbs. | 200.00-230.00 |
| 500-600 lbs. | 180.00-212.00 |
| 600-700 lbs. | 150.00-169.50 |
| 700-750 lbs. | 150.00-169.00 |
| 9 hd 813 lbs. | 158.00 |

FEEDER HEIFERS:

Medium and Large 1

| | |
|--------------|---------------|
| 400-500 lbs. | 174.00-196.00 |
| 500-600 lbs. | 153.00-173.00 |
| 600-700 lbs. | 148.00-161.00 |
| 700-800 lbs. | 140.00-145.00 |
| 800-900 lbs. | 131.00-145.00 |

SLAUGHTER BULLS: Yield Grade 1-2 1057-1860 lbs few 109.00-110.00; high dressing ind 118.50; low dressing 83.00-100.00

SLAUGHTER COWS: Breaking and Boning, (70-85% lean) 75.00-89.00; high dressing 85.50-93.00; low dressing 73.00-76.00. Lean (85-90%) 68.50-77.50

BRED COWS: Scarce

COW & CALF PAIRS: Scarce

AFTERNOON NATIONAL SLAUGHTER

CATTLE REVIEW 06/24/22

Thus far for Friday negotiated cash trading in Nebraska and Western Cornbelt has been mostly inactive on light demand. In the Southern Plains and Colorado negotiated cash trading has been at a standstill. Not enough purchases in any region for a market trend. In the Texas Panhandle Wednesday was the last reported market with live purchases at 137.00. Thursday was the last reported market in the following regions. In Kansas live purchases traded at 137.00. In Nebraska live and dressed purchases traded from 145.00-150.00 and at 234.00, respectively. In Colorado live purchases traded at 145.00. In the Western Cornbelt live and dressed purchases traded at 150.00 and from 234.00-238.00, respectively.

Negotiated Cash Sales:

| | | | | | |
|----------------------|--------|------------------|---------|------------------|--------|
| Confirmed: | 1949 | Week Ago: | 1478 | Year Ago: | 1944 |
| Week to date: | 90,902 | Week Ago: | 104,648 | Year Ago: | 45,428 |

| <u>Live Basis</u> | <u>Steers</u> | <u>Heifers</u> |
|-------------------------|---------------------------|----------------|
| Over 80% Choice | 146.00-147.00, avg 146.20 | 146.00 |
| 65-80% Choice | - | - |
| 35-65% Choice | - | - |
| 0-35% Choice | - | - |
| Total All Grades | 146.00-147.00, avg 146.20 | 146.00 |
| <u>Dressed Basis</u> | | |
| Over 80% Choice | - | - |
| 65-80% Choice | - | - |
| 35-65% Choice | - | - |
| 0-35% Choice | - | - |
| Total All Grades | - | - |

WEEKLY COMMODITY FUTURES TRENDS

Compared to last week, Live Cattle 2.37 to 3.20 lower, Lean Hogs Jul 0.08 lower, and others 1.10 to 1.62 lower, Feeder Cattle Aug 0.45 lower, others 0.27 to 0.57 higher.

Daily Futures Closes

| | Mon. | Tues. | Wed. | Thu. | Fri. |
|------------------|---------|--------|--------|--------|--------|
| Cattle | | | | | |
| Jun | Holiday | 137.82 | 136.12 | 135.25 | 135.35 |
| Aug | | 136.25 | 134.92 | 133.87 | 133.37 |
| Oct | | 142.30 | 141.07 | 140.00 | 139.75 |
| Dec | | 147.75 | 146.57 | 145.45 | 145.25 |
| Feb | | 151.95 | 150.55 | 149.57 | 149.75 |
| Lean Hogs | | | | | |
| Jul | Holiday | 112.72 | 111.85 | 108.55 | 110.92 |
| Aug | | 109.80 | 108.32 | 103.67 | 106.77 |
| Oct | | 94.57 | 93.95 | 90.25 | 92.32 |
| Dec | | 87.10 | 86.77 | 83.67 | 85.30 |
| Feb | | 90.77 | 90.47 | 87.75 | 89.35 |
| Fdr Cat | | | | | |
| Aug | Holiday | 175.30 | 173.15 | 174.85 | 172.50 |
| Sep | | 177.27 | 175.30 | 176.85 | 175.07 |
| Oct | | 178.97 | 177.30 | 178.62 | 177.07 |
| Nov | | 180.30 | 178.95 | 180.07 | 178.47 |
| Jan | | 180.37 | 179.35 | 180.22 | 178.60 |
| Milk | | | | | |
| Jun | Holiday | 24.31 | 24.31 | 24.29 | 24.33 |
| Jul | | 23.27 | 23.55 | 23.46 | 22.78 |
| Aug | | 23.86 | 24.12 | 24.05 | 23.50 |

WEEKLY COMMODITY GRAIN FUTURES TRENDS

Compared to last week, Soybeans 0.92 to 1.13 lower, Wheat 1.09 to 1.11 lower, Corn 0.34 to 0.57 lower, KC Wheat 1.13 to 1.14 lower, Soybean Meal 5.50 to 16.30 lower.

Daily Grain Futures Closes

| | Mon. | Tues. | Wed. | Thu. | Fri. |
|-----------------|---------|----------|----------|----------|----------|
| Soybeans | | | | | |
| Jul | Holiday | 1681 | 1652 3/4 | 1593 1/4 | 1610 3/4 |
| Aug | | 1598 1/2 | 1564 | 1507 1/4 | 1520 3/4 |
| Sep | | 1526 1/4 | 1493 1/4 | 1437 | 1445 3/4 |
| Nov | | 1510 1/2 | 1476 1/2 | 1415 1/2 | 1424 1/4 |
| Jan | | 1515 1/4 | 1481 | 1420 1/4 | 1428 1/4 |
| Wheat | | | | | |
| Jul | Holiday | 975 1/4 | 976 1/2 | 937 1/4 | 923 3/4 |
| Sep | | 987 1/4 | 988 3/4 | 949 1/4 | 936 1/2 |
| Dec | | 1003 3/4 | 1004 1/4 | 964 1/2 | 952 1/4 |
| Mar | | 1015 3/4 | 1015 | 974 1/2 | 962 |
| May | | 1019 3/4 | 1018 3/4 | 979 | 965 1/4 |
| Corn | | | | | |
| Jul | Holiday | 760 3/4 | 768 | 746 3/4 | 750 1/4 |
| Sep | | 709 1/4 | 702 | 666 3/4 | 682 3/4 |
| Dec | | 701 1/2 | 693 3/4 | 655 1/2 | 674 |
| Mar | | 706 3/4 | 699 | 661 | 679 1/4 |
| May | | 708 1/4 | 700 1/2 | 663 1/2 | 681 3/4 |
| KC Wheat | | | | | |
| Jul | Holiday | 1041 1/4 | 1039 1/4 | 1005 | 992 1/2 |
| Sep | | 1048 1/4 | 1045 3/4 | 1010 3/4 | 998 1/4 |
| Dec | | 1058 1/2 | 1055 1/2 | 1020 1/2 | 1008 |
| Mar | | 1065 3/4 | 1062 | 1027 1/4 | 1014 1/2 |
| May | | 1060 3/4 | 1055 3/4 | 1021 3/4 | 1008 3/4 |
| SB Meal | | | | | |
| Jul | Holiday | 431.30 | 432.40 | 426.70 | 432.60 |
| Aug | | 415.90 | 415.30 | 406.00 | 411.40 |
| Sep | | 405.80 | 404.20 | 393.10 | 397.30 |
| Oct | | 400.20 | 397.90 | 396.60 | 389.40 |
| Dec | | 402.60 | 399.90 | 387.90 | 390.70 |

MISSOURI GRAIN WEEKLY TRENDS

Compared to last week, Soybeans 0.81 to 1.06 lower, Wheat 1.00 to 1.13 lower, Corn 0.32 to 0.46 lower, Sorghum 0.35 to 0.57 lower.

| Area | #1 Soybeans | #2 Soft Wheat | #2 Corn | #2 Grain Sorghum |
|--------------------|-------------|---------------|-----------|------------------|
| Kansas City | | | | |
| Friday** | 16.82-16.92 | 10.27 | 8.20-8.45 | 7.21 |
| Monday | Holiday | | | |
| Tuesday | 16.59-16.69 | 9.67 | 7.96-8.21 | 6.92 |
| Wednesday | 16.24-16.34 | 9.79 | 8.03-8.28 | 6.84 |
| Thursday | 15.67-15.77 | 9.39 | 7.82-8.07 | 6.45 |
| Friday | 15.81-15.86 | 9.27 | 7.85-8.10 | 6.64 |
| St. Louis | | | | |
| Friday** | 17.60 | 10.08-10.47 | 8.42 | 7.15 |
| Monday | Holiday | | | |
| Tuesday | 17.39 | 9.49-9.87 | 8.18 | 6.91 |
| Wednesday | 17.11 | 9.49-9.89 | 8.23 | 6.98 |
| Thursday | 16.39 | 9.09-9.49 | 7.93 | 6.77 |
| Friday | 16.57 | 8.96-9.37 | 7.96 | 6.80 |
| Central | | | | |
| Friday** | 16.97-17.02 | 9.92-10.07 | 8.10 | --- |
| Monday | Holiday | | | |
| Tuesday | 16.74-16.79 | 9.37-9.50 | 7.86 | --- |
| Wednesday | 16.39-16.44 | 9.39-9.52 | 7.93 | --- |
| Thursday | 15.82-15.87 | 8.99-9.12 | 7.72 | --- |
| Friday | 15.61-16.01 | 8.87-8.99 | 7.75 | --- |
| S.E. MO | | | | |
| Friday** | 17.12-17.42 | 9.76-9.94 | 7.85-8.15 | --- |
| Monday | Holiday | | | |
| Tuesday | 16.91-17.21 | 9.15-9.30 | 7.61-7.91 | --- |
| Wednesday | 16.63-16.93 | 9.19-9.32 | 7.68-7.98 | --- |
| Thursday | 16.03-16.33 | 8.79-8.92 | 7.47-7.77 | --- |
| Friday | 16.25-16.46 | 8.65-8.79 | 7.50-7.80 | --- |

(PRICES PER BUSHEL) *NEW CROP **PREVIOUS WEEK'S PRICES
Most locations not providing cash wheat bids at this time, due to temporary transportation issues.

MONTHLY GRAIN CROP

June 2022 Corn Bids

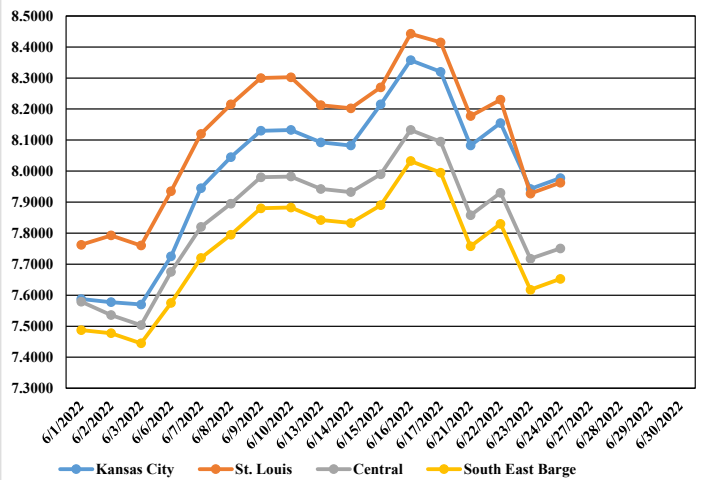

June 2022 Soybean Bids

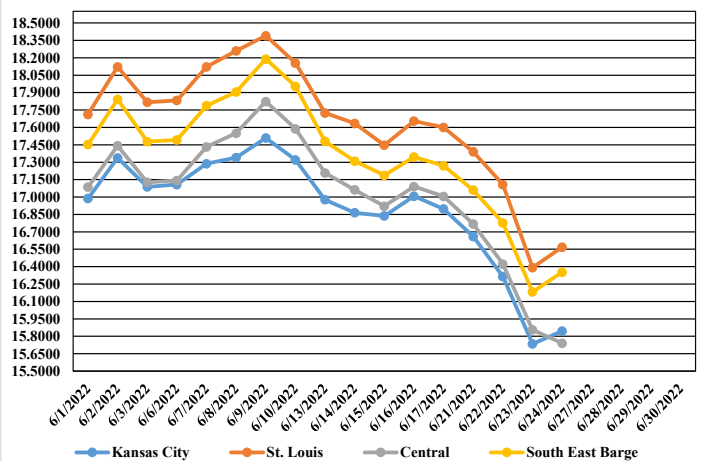

June 2022 Wheat Bids

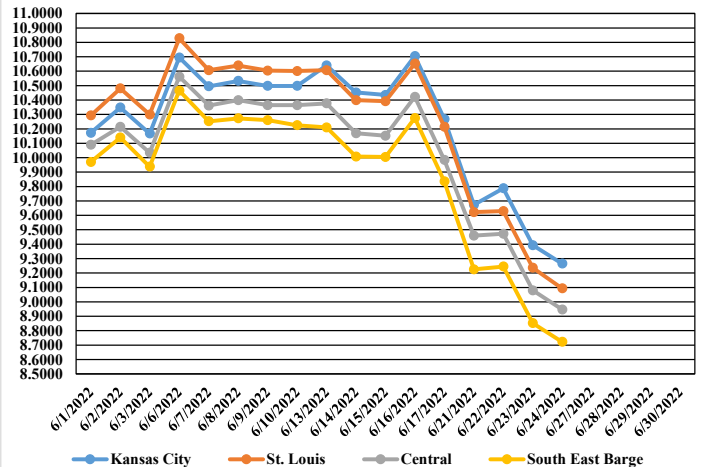

WHOLESALE FEEDSTUFFS PRICES 06/24/22
(DOLLARS PER TON-BULK BASIS)

| Area | Soybean Hulls - Pellets | Cottonseed Meal 41% | Corn Gluten Pellets 21% | Wheat Middlings |
|-------------|-------------------------|---------------------|-------------------------|-----------------|
| Kansas City | 221.67 | 405.00 | 287.50 | 186.00 |
| St. Louis | N/A | 400.00 | 275.00 | 189.00 |

CATTLE ON FEED

United States Cattle on Feed Up 1 Percent

Cattle and calves on feed for the slaughter market in the United States for feedlots with capacity of 1,000 or more head totaled 11.8 million head on June 1, 2022. The inventory was 1 percent above June 1, 2021. This is the highest June 1 inventory since the series began in 1996.

Placements in feedlots during May totaled 1.87 million head, 2 percent below 2021. Net placements were 1.79 million head. During May, placements of cattle and calves weighing less than 600 pounds were 370,000 head, 600-699 pounds were 270,000 head, 700-799 pounds were 465,000 head, 800-899 pounds were 469,000 head, 900-999 pounds were 220,000 head, and 1,000 pounds and greater were 75,000 head.

Marketings of fed cattle during May totaled 1.91 million head, 2 percent above 2021.

Other disappearance totaled 76,000 head during May, 13 percent above 2021.

MISSOURI WEEKLY HAY SUMMARY 06/23/22

Haying is still in full swing around the state. Although some are finishing up, overall statewide harvest is just a bit over half done which is pretty much right in line with the five year average. Wheat harvest is also underway, providing some new crop straw to the market. As expected a lot more of the southern half of the state showed up on the drought monitor this week. Right at thirty percent of the state is now listed as abnormally dry. As summer officially arrived this year the long spell with no real moisture and record setting heat this early in the year has many very concerned about what the rest of summer is going to be like. Hay prices are steady to firm, supply and demand are moderate. Missouri Department of Agriculture has a hay directory visit <http://mda.mo.gov/abd/haydirectory/> for listings of hay <http://agebb.missouri.edu/haylst/>

- Alfalfa - Premium 175.00-225.00
- Alfalfa - Good 120.00-180.00, small square 5.00-9.00 per bale
- Alfalfa - Fair 100.00-125.00
- Alfalfa/grass mix - Good/Premium small square 6.00-8.00 per bale
- Mixed grass - Good/Premium 80.00-140.00
- Mixed grass - Fair/Good 60.00-100.00, small square 4.00-6.00 per bale
- Mixed grass - Fair 25.00-55.00 per large round bale
- Wheat straw - 4.00-6.00 per small square bale

Please Note: The above volumes (tonnage, acres, and bales) listed on this USDA LPGMN report are for confirmed trades only, it does not include estimated volume (tonnage) for bids or offers to the trade.

Fescue seed harvest is now underway. Although much of the southern half of the state, where most of the state's seed comes from, could really use some rain those in the harvesting seed are really hopeful winds and storms hold off a bit. Most of the seed in the state is cut standing and not swathed and a strong storm could be divesting for what seems to be a promising fescue season. Prices at all reporting stations is at 1.08-1.10 per lb.

The current hay directory can be found at: <https://apps.mda.mo.gov/HayDirectory>.

List your hay for sale at: <https://agmarketnews.mo.gov/hay-directory/hay-listing-online-form#no-back>

MISSOURI WEEKLY SHEEP/GOAT AUCTION SUMMARY

06/27/22

Receipts: 2096 Week Ago: 1484 Last Year: 2442

All prices CWT unless otherwise noted.
SHEEP: Slaughter lambs wooled and shorn Choice and Prime 1-3 50-60 lbs 240.00-265.00. Choice 1-3 pkg 109 lbs 160.00. Hair Choice and Prime 1-3 pkg 29 lbs 320.00; 30-70 lbs 240.00-285.00, fancy 305.00-335.00; 70-90 lbs 235.00-247.50. Choice 1-3 30-40 lbs 250.00; 40-70 lbs 225.00-245.00; 70-80 lbs 21.00-230.00; pkg 91 lbs 180.00. Good 1-2 35-85 lbs 200.00-210.00. Slaughter ewes Cull and Utility 1-2 pkg 143 lbs 100.00; hair Utility and Good 1-3 100-115 lbs 125.00-130.00. Utility and Good 1-3 70-80 lbs 140.00-145.00 per head; 90-140 lbs 150.00-185.00 per head. Cull and Utility 1-2 100-200 lbs 90.00-110.00. Slaughter bucks 1-2 pkg 258 lbs 60.00. Hair bucks 1-2 100-170 lbs 100.00-130.00. Replacements: ewes Small and Medium 1-2 pkg 1-2 yrs 80 lbs exposed 180.00. Hair Small and Medium 1-2 1-2 yrs pkg 60 lbs exposed 220.00 per head; 1-2 yrs 90 lbs exposed 160.00-170.00 per head.

GOATS: Feeder kids Selection 1 30-50 lbs 345.00-445.00, replacements pkg 540.00. Selection 2 25-50 lbs 250.00-335.00. Selection 3 35-45 lbs 195.00-200.00. Wether kids Selection 3 30-40 lbs 200.00-235.00. Slaughter kids Selection 1 50-70 lbs 360.00-415.00. Selection 2 50-90 lbs 265.00-325.00. Slaughter nannies/does Selection 1-2 60-70 lbs pygmies 240.00-265.00; 90-150 lbs 160.00-205.00. Selection 1-2 70-80 lbs 155.00-165.00 per head; pkg 85 lbs 180.00 per head. Slaughter bucks/billies Selection 1-2 110-135 lbs 160.00-225.00; 165-190 lbs few 235.00-245.00. Wethers Selection 2 pkg 60 lbs 250.00. Replacements: Nannies/does Selection 1-2 1-2 yrs 90 lbs exposed 370.00 per head

Explanatory Notes: Stage - Represents estimated lambing/kidding period (Open, Exposed, Bred, Fall = Sep-Nov, Win = Dec-Feb, Spr = Mar-May, Sum=Jun-Aug

NATIONAL DIRECT DELIVERED FEEDER PIG REPORT

06/24/22 Receipts: 67,545 Week ago: 69,380 Year Ago: 117,105 Early weaned pigs steady to weak. All feeder pigs 1.00 to 2.00 per head lower.

Early weaned pigs 10-12 lbs. basis: Formula 42,071 head 28.41-49.74, weighted average 40.73. Cash 19,025 head 32.00-50.50, weighted average 39.32
Feeder pigs 40 pounds basis: Cash 6,449 head 51.00-72.00, weighted average 66.87

NATIONAL DAILY DIRECT PRIOR DAY HOG REPORTS FOR 06/24/22

BARROWS AND GILTS (Carcass Basis): 9,156 head
Base Carcass Price, 110.00-126.00, weighted average 120.88
SOWS (Live Basis): 7,830 head
300-500 lbs. 26.00-62.00
Over 500 lbs. 36.02-66.00

MISSOURI WEEKLY DIRECT SLAUGHTER CATTLE REPORT 06/24/22

Weekly Receipts: 280 Week ago: 320 Year ago: 360
Trading as of Friday morning: light to moderate with flat dressed sales mostly steady and grid dressed sales 2.00 higher.

LIVE STEERS & HEIFERS: No Sales Reported
DRESSED STEERS & HEIFERS: 3 loads Flat 231.00

GRADE AND WEIGHT (Grid): 4 loads Thu 240.00