

# Weekly Market Summary

Published by:  
**Missouri Department of Agriculture**  
**Ag Business Development Division**  
**Market News Program**



Chris Chinn, Director  
 Jill Wood, Division Director  
 Tony Hancock, Editor  
[agmarketnews.mo.gov](http://www.ams.usda.gov/marketnews.htm)  
<http://www.ams.usda.gov/marketnews.htm>

Michael L. Parson, Governor

Volume XLIV, Number 18 ♦ P.O. Box 630, Jefferson City, MO 65102 ♦ (573) 751-4211 ♦ Mon, May 06, 2024

## MISSOURI WEEKLY FEEDER CATTLE WEIGHTED AVERAGE REPORT

Feeder Cattle Receipts: 27,454 Week ago: 25,967 Year ago: 36,132  
 Steers and Heifers Medium and Large 1—Weighted average weights and prices

### STEERS: Medium and Large 1

287 lbs. 404.63 474 lbs. 349.10 667 lbs. 281.72 868 lbs. 233.61  
 324 lbs. 386.07 527 lbs. 332.46 727 lbs. 264.93 918 lbs. 234.31  
 377 lbs. 369.04 572 lbs. 316.85 775 lbs. 253.22 964 lbs. 227.01  
 425 lbs. 359.17 622 lbs. 296.15 832 lbs. 245.04 1028 lbs. 210.37

### HEIFERS: Medium and Large 1

284 lbs. 343.39 476 lbs. 304.56 675 lbs. 248.94 878 lbs. 212.19  
 327 lbs. 340.94 522 lbs. 290.55 722 lbs. 247.80  
 376 lbs. 328.31 577 lbs. 270.82 770 lbs. 230.85  
 424 lbs. 318.93 620 lbs. 253.75 833 lbs. 216.00

## MISSOURI STEER (HEIFER) STOCKER FORMULA 05/06/2024

Monday's Missouri Stocker formula consists of **5,807 (5,802)** head with a weighted average weight of **535.98 (527.43)** lbs. and a price value of **318.72 (279.99)**, 3.30 higher (1.57 higher) than last week.

This a rolling seven day calculated weighted value which combines all Feeder Steers reported by MDA/USDA Market News Service weighing from 400-649 lbs. in the Medium and Large 1 and Medium and Large 1-2 frame and muscle classifications, including all comment cattle except Brahman X. Heifer values are in parentheses.

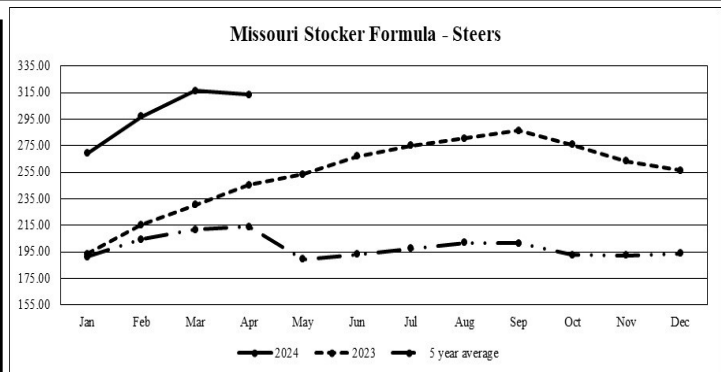

\*Graph is updated the first Monday of each month. Axis value ranges may be updated to reflect data points.

## MISSOURI WEEKLY CATTLE AUCTION SUMMARY

Total Receipts: 33,232 Week Ago: 32,408 Year Ago: 45,368

Compared to last week, feeders sold unevenly steady to 3.00 higher. The supply of feeders was moderate with a good selection across all weight groups once again this week. Demand was good with a few reporters making note that in some cases if quality was present buyers were starting to overlook a lack of weaning on the calves. Ample moisture has fallen across most of the state now and farmers are indeed thankful but would like to have some sun and be able to get back to work now. A few notable sales this week included a 26 head of part load of 434 lb. steers at Kingsville Livestock Auction which sold for 372.50. Windsor Livestock Auction sold 39 head of 509 lb. steers at 351.00. F & T Livestock Market sold 20 head of 604 lb. steers at 319.50. Joplin Regional Stockyards had 31 head of 719 lb. steers at 273.00 as well as two loads of 824 lbs. steers which sold for 251.50. Kingsville Livestock Auction 13 loads of 700-750 lb. heifers from 250.25-252.50. New Cambria Livestock Market had a load of 700 lb. heifers which sold for 256.00. Boxed beef cutouts values slightly lower for the week. Choice closed on Friday at 394.20, down 2.94 and select closed at 287.65, down 1.07 compared to last week. Negotiated feedlot sales as of the Friday afternoon report totaled about 71K head, live sales were reported from 184.00-187.00 and dressed sales from 294.00-295.00. Missouri Stocker formula consists of 5,807 head with a weighted average weight of 535.98 lbs. and a price value of 318.72, 3.30 higher than a week ago. The steer/heifer spread is 38.73.

## NATIONAL BOXED BEEF CUTOUT/BOXED BEEF CUTS

<u>DATE</u>	<u>CHOICE</u>	<u>SELECT</u>	<u>TOTAL LOADS</u>
4/29	297.53	290.21	104
4/30	294.37	289.95	110
5/1	293.54	288.07	186
5/2	292.90	287.98	164
5/3	294.20	287.65	97
<b>5 Day Simple Average</b>	294.51	288.77	

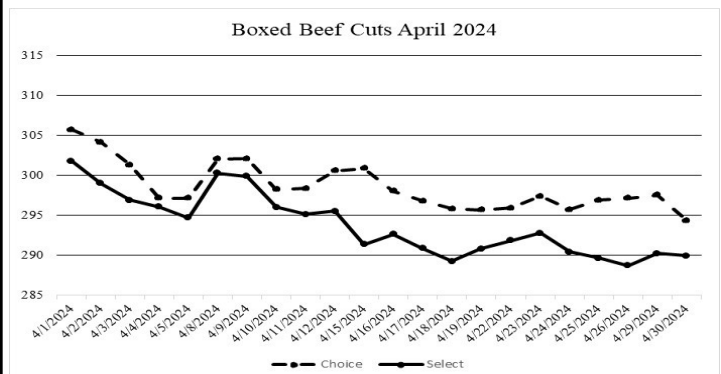

\*Axis value ranges may be updated to reflect data points.

## WEEKLY LIVESTOCK SLAUGHTER 05/04/24

	<u>CATTLE</u>	<u>HOGS</u>	<u>SHEEP</u>
Week to Date:	599,000	2,387,000	36,000
Last Week:	601,000	2,375,000	34,000
Last Year:	610,726	2,317,562	34,122

The Weekly Market Summary, as well as historical summaries, are available on our website <https://agmarketnews.mo.gov/summaries>  
 Market News Hotline: 1-573-522-9244

**SOUTHWEST MISSOURI WEEKLY SUMMARY**

(Joplin and Springfield)

Receipts: 7,289 Week ago: 9,735 Year Ago: 12,792  
Compared to last week, early week steers 2.00 to 5.00 higher, heifers 2.00 lower to 4.00 higher. Late week steers steady to 8.00 lower, heifers under 600 lbs 2.00 to 5.00 higher, over 600 lbs weak undertone. Slaughter cows steady to 2.00 higher. Slaughter bulls steady to 3.00 lower.

**FEEDER STEERS:**  
Medium and Large 1

Table with 2 columns: Weight (300-400 lbs to 900-950 lbs) and Price (340.00-422.50 to 219.00-232.00)

**FEEDER HEIFERS:**  
Medium and Large 1

Table with 2 columns: Weight (300-400 lbs to 800-900 lbs) and Price (312.00-332.50 to 206.00-247.00)

**FEEDER HOLSTEIN STEERS**  
Large 3

Scarce Scarce

**SLAUGHTER COWS:** Breaking and Boning (70-85% lean) 117.00-133.50; high dressing 128.00-147.50; low dressing 110.00-120.00. Lean (85-90%) 108.00-123.50.

**SLAUGHTER BULLS:** Yield Grade 1-2 1230-2395 lbs. 147.50-171.00; high dressing 170.00-185.00; low dressing 132.00-149.00

**BRED COWS:** Medium and Large 1 2-8 yrs 1260 lbs 2nd/3rd stage 2300.00; >8 yrs 1275 lbs 2nd/3rd stage 2050.00 per head. Medium and Large 1-2 2-8 yrs 815-1425 lbs 2nd/3rd stage 1600.00-2050.00 per head

**BRED HEIFERS:** Medium and Large 1-2 2-4 yrs 895-1190 lbs 2nd/3rd stage 1675.00-2225.00 per head

**COW & CALF PAIRS:** Medium and Large 1-2 2-8 yrs 1120 lbs with 150-300 lb calves 2500.00 per pair

**SOUTH CENTRAL MISSOURI WEEKLY SUMMARY**

(West Plains, Phillipsburg)

Receipts: 3,112 Week ago: 4,781 Year Ago: 5,050  
Compared to last week, steers and heifers steady to 5.00 higher, spots 10.00 higher. Slaughter cows uneven from 2.00 lower to 3.00 higher. Slaughter bulls steady to 3.00 higher.

**FEEDER STEERS:**  
Medium and Large 1

Table with 2 columns: Weight (300-400 lbs to 28 hd 839 lbs) and Price (360.00-410.00 to 250.00)

**FEEDER HEIFERS:**  
Medium and Large 1

Table with 2 columns: Weight (300-400 lbs to 20 hd 754 lbs) and Price (322.00-342.50 to 208.00)

**FEEDER HOLSTEIN STEERS:**  
Large 3

25 hd 386 lbs. 222.00

**SLAUGHTER COWS:** Breaking and Boning (70-85% lean) 114.00-128.50, high dressing 123.00-137.00; low dressing 90.00-118.50. Lean (85-90%) 105.00-119.00

**SLAUGHTER BULLS:** Yield Grade 1-2 1300-2065 lbs. 142.00-165.50; high dressing 170.00-180.00; low dressing 114.00-139.00

**BRED COWS:** Medium and Large 1-2 2-8 yrs 935-1545 lbs 2nd/3rd stage 1250.00-2300.00 per head

**BRED HEIFERS:** Medium and Large 1-2 <2 yrs 890-1100 lbs 1st to 3rd stage 1350.00; 2-4 yrs 795-855 lbs 2nd/3rd stage 1350.00 per head

**COW & CALF PAIRS:** Medium 1-2 2-8 yrs 858-1065 lbs with 150-300 lb calves 2250.00-2575.00 per pair

**WEST CENTRAL MISSOURI WEEKLY SUMMARY**

(Kingsville, Windsor, Butler)

Receipts: 4,934 Week ago: 6,450 Year ago: 8,496  
Compared to last week, steers and heifers steady to 5.00 higher. Slaughter cows uneven from 3.00 lower to 3.00 higher.

**FEEDER STEERS:**  
Medium and Large 1

Table with 2 columns: Weight (400-500 lbs to 1000-1100 lbs) and Price (328.00-380.00 to 209.85-210.10)

**FEEDER HEIFERS:**  
Medium and Large 1

Table with 2 columns: Weight (300-400 lbs to 700-750 lbs) and Price (306.00-339.00 to 249.00-252.50)

**SLAUGHTER BULLS:** Yield Grade 1-2 1150-2100 lbs 137.00-159.00; high dressing 160.00-168.00; low dressing 129.00-135.00

**SLAUGHTER COWS:** Breaking and Boning (70-85% lean) 115.00-135.00, high dressing 128.00-151.00. Lean (85-90%) 104.00-120.00.

**BRED COWS:** Scarce

**COW & CALF PAIRS:** Scarce

**NORTHEAST MISSOURI WEEKLY SUMMARY**

(Bowling Green, Kingdom City, Palmyra)

Receipts: 6,639 Week ago: 4,700 Year ago: 7,616  
Compared to last week, steers under 700 lbs steady to 5.00 higher, spots 10.00 to 15.00 higher, over 700 lbs 2.00 lower. Heifers under 600 lbs 5.00 to 10.00 higher, over 600 lbs firm to higher undertone. Slaughter cows steady to 5.00 higher.

**FEEDER STEERS:**  
Medium and Large 1

Table with 2 columns: Weight (400-500 lbs to 950-1000 lbs) and Price (325.00-390.00 to 219.25-220.75)

**FEEDER HEIFERS:**  
Medium and Large 1

Table with 2 columns: Weight (300-400 lbs to 700-800 lbs) and Price (305.00-379.00 to 229.00-233.50)

**SLAUGHTER BULLS:** Yield Grade 1-2 1375-2355 lbs 144.00-158.00; high dressing 157.00-167.00; low dressing 127.00-141.00

**SLAUGHTER COWS:** Breaking and Boning (70-85% lean) 114.00-131.00; high dressing 123.00-140.00; low dressing 105.00-123.00. Lean (85-90%) 104.00-115.00.

**SLAUGHTER STEERS:** Choice and Prime 2-4 189.00. Choice 2-3 182.00-186.50. Select and Choice 1-3 180.00-182.50.

**SLAUGHTER HEIFERS:** Choice 2-3 182.00-187.50. Select and Choice 1-3 181.50-182.00.

**BRED COWS:** Medium and Large 1 2-8 yrs 1122-1383 lbs 1st/2nd stage 2150.00-2660.00. Medium and Large 1-2 2-8 yrs 1000-1500 lbs 1st/2nd stage 1700.00-2150.00 per head

**COW/CALF PAIRS:** Medium and Large 1-2 2-8 yrs 900-1350 lbs with baby to 300 lb calves 2300.00-3000.00; 2-8 yrs 1100 lbs rebred 1st stage with 150-300 lb calves 3050.00 per pair

**NORTH CENTRAL MISSOURI WEEKLY SUMMARY**

(Macon, Unionville, Green City, New Cambria)

Receipts: 6,265 Week ago: 785 Year ago: 3,941  
Compared to two weeks ago, steers and heifers 5.00 lower to 5.00 higher, spots 10.00 higher. Slaughter cows steady to 3.00 higher.

**FEEDER STEERS:**  
Medium and Large 1

Table with 2 columns: Weight (400-500 lbs to 900-1000 lbs) and Price (331.00-405.00 to 232.50-241.75)

**FEEDER HEIFERS:**  
Medium and Large 1

Table with 2 columns: Weight (300-400 lbs to 700-800 lbs) and Price (302.00-375.00 to 222.50-256.00)

**SLAUGHTER BULLS:** Yield Grade 1-2 1455-2290 lbs 142.00-167.00; high dressing 161.00-168.00; low dressing 139.00-149.00

**SLAUGHTER COWS:** Breaking and Boning (70-85% lean) 114.00-133.00; high dressing 127.50-145.00; low dressing 97.00-117.00. Lean (85-90%) 105.00-120.00.

**BRED COWS:** Scarce

**COW/CALF PAIRS:** Scarce

**SOUTHEAST MISSOURI WEEKLY SUMMARY**

(Jackson and Farmington)

Receipts: 1,658 Week ago: 1,078 Year ago: 1,730  
 Compared to last week, steers and heifers uneven from 4.00 lower to 10.00 higher. Slaughter cows and bulls steady.

**FEEDER STEERS:**

Medium and Large 1

300-400 lbs.	325.00-385.00
400-500 lbs.	296.00-367.00
500-600 lbs.	289.00-327.00
600-700 lbs.	247.50-285.00
700-800 lbs.	225.00-260.00
850-900 lbs.	220.00

**FEEDER HEIFERS:**

Medium and Large 1

300-400 lbs.	300.00-332.00
400-500 lbs.	275.00-327.00
500-600 lbs.	243.00-287.00
600-700 lbs.	211.50-262.00
700-800 lbs.	200.00-225.00
Pkg 812 lbs.	200.00

**SLAUGHTER BULLS:** Yield Grade 1-2 1135-2405 lbs 120.00-134.00, high dressing 136.00-156.00

**SLAUGHTER COWS:** Breaking and Boning (75-85% lean) 97.00-119.00; high dressing 119.00-137.00; Lean (85-90% lean) 79.00-100.00

**BRED COWS:** Medium and Large 2 2-8 yrs 1060-1610 lbs 1st to 3rd stage 1400.00-2025.00; >8 yrs 1135-1343 lbs 2nd/3rd stage 1250.00-1600.00 per head

**COW & CALF PAIRS:** Medium and Large 2 2-8 yrs 1000 lbs with 150-300 lb calves 1750.00-1825.00 per pair

**EAST CENTRAL MISSOURI WEEKLY SUMMARY**

(Cuba, Vienna)

Receipts: 2,321 Week ago: 2,378 Year ago: 3,945  
 Compared to last week, steers steady to 4.00 higher. Heifers steady to 5.00 lower. Slaughter cows steady to 2.00 higher.

**FEEDER STEERS:**

Medium and Large 1

300-400 lbs.	350.00-400.00
400-500 lbs.	320.00-374.00
500-600 lbs.	307.00-342.00
600-700 lbs.	265.00-305.50
700-800 lbs.	240.00-279.50
800-850 lbs.	232.00-245.50

**FEEDER HEIFERS:**

Medium and Large 1

300-400 lbs.	314.00-330.00
400-500 lbs.	287.50-339.00
500-600 lbs.	250.00-302.50
600-700 lbs.	238.00-260.50
700-800 lbs.	207.50-231.00
Pkg 983 lbs.	182.00

**SLAUGHTER BULLS:** Yield Grade 1-2 1320-1875 lbs 140.00-158.00; high dressing ind 174.00; low dressing couple 128.00-133.00

**SLAUGHTER COWS:** Breaking and Boning, (70-85% lean) 115.25-129.00; high dressing 124.50-139.50; low dressing 110.00-116.00. Lean (85-90%) 106.00-119.00

**BRED COWS:** Medium and Large 1-2 2-8 yrs 1022-1278 lbs 2nd/3rd stage 1535.00-2050.00 per head

**COW & CALF PAIRS:** Medium and Large 1-2 >5 yrs 1200-1240 lbs with <150 lb calves 2300.00-2350.00; 2-4 yrs 1075 lbs with 150-300 lb calves 2650.00 per pair

**NORTHWEST MISSOURI WEEKLY SUMMARY**

(Tina)

Receipts: 1,014 Week Ago: 1,704 Year Ago: 1,798  
 Compared to last week, steers under 500 lbs 5.00 to 10.00 higher, over 500 lbs steady to firm. Heifers steady to firm. Slaughter cows and bulls steady to 3.00 higher.

**FEEDER STEERS:**

Medium and Large 1

300-400 lbs.	342.50-375.00
400-500 lbs.	321.00-357.50
500-600 lbs.	306.00-333.00
600-650 lbs.	276.00-288.50
700-750 lbs.	259.50-261.50

**FEEDER HEIFERS:**

Medium and Large 1

300-400 lbs.	334.00-367.50
400-500 lbs.	291.25-327.50
500-600 lbs.	278.00-292.00
600-700 lbs.	250.50-265.00
Pkg 747 lbs.	227.00

**SLAUGHTER BULLS:** Yield Grade 1-2 1235-1910 lbs 145.00-156.00; ind high dressing 162.00; couple low dressing 129.00-135.00.

**SLAUGHTER COWS:** Breaking and Boning, (70-85% lean) 114.00-128.00, high dressing 124.00-139.00. Lean (85-90%) 101.00-119.00

**BRED COWS:** Scarce

**COW/CALF PAIRS:** Scarce

**AFTERNOON NATIONAL SLAUGHTER CATTLE REVIEW**

Thus far for Friday in the Texas Panhandle negotiated cash trade has been slow on light demand. In Kansas negotiated cash trade has been moderate on trade and demand. Compared to last week in the Southern Plains live FOB purchases traded 2.00 higher at 184.00. In Nebraska and the Western Cornbelt negotiated cash has been slow on light demand. The most recent live FOB purchases in Nebraska were Thursday from 186.00-187.00 and dressed delivered purchases traded 295.00. In the Western Cornbelt on Thursday live FOB purchases traded at 187.00 and dressed delivered purchases traded at 295.00.

**Negotiated Cash Sales:**

<b>Confirmed:</b>	11,726	<b>Week Ago:</b>	5,527	<b>Year Ago:</b>	2,398
<b>Week to date:</b>	70,745	<b>Week Ago:</b>	89,294	<b>Year Ago:</b>	84,373

<u>Live Basis</u>	<u>Steers</u>	<u>Heifers</u>
<b>Over 80% Choice</b>	184.00-187.00, avg 185.04	184.00-187.00, avg 184.64
<b>65-80% Choice</b>	184.00	184.00
<b>35-65% Choice</b>	184.00	-
<b>0-35% Choice</b>	-	-
<b>Total All Grades</b>	184.00-187.00, avg 184.25	184.00-187.00, avg 184.42
<b><u>Dressed Basis</u></b>		
<b>Over 80% Choice</b>	295.00-296.00, avg 295.75	-
<b>65-80% Choice</b>	-	-
<b>35-65% Choice</b>	-	-
<b>0-35% Choice</b>	-	-
<b>Total All Grades</b>	295.00-296.00, avg	-

<u>All Beef Type Steers/Heifers</u>	<u>Head</u>	<u>Avg Wt</u>	<u>Price Range</u>	<u>Wtd Avg</u>
Live FOB	10,046	1342.2	184.00-187.00	184.33
Live Del	284	1443.7	184.00-187.00	186.50
Dressed Del	1,255	895.2	295.00-300.00	297.64
Dressed FOB	141	927.1	292.00-296.00	294.92

**WEEKLY COMMODITY FUTURES TRENDS**

Compared to last week, Live Cattle 1.90 to 2.55 lower, Lean Hogs 1.17 to 3.52 lower, Feeder Cattle 5.25 to 5.80 lower.

**Daily Futures Closes**

	Mon.	Tues.	Wed.	Thu.	Fri.
<b>Cattle</b>					
Apr	185.40	185.00	---	---	---
Jun	177.15	174.97	173.85	176.80	176.67
Aug	175.67	173.10	171.10	173.95	174.57
Oct	179.77	177.05	174.85	177.37	178.05
Dec	184.35	181.80	179.50	181.97	182.37
<b>Lean Hogs</b>					
May	94.02	94.15	93.02	93.07	92.42
Jun	102.47	102.47	100.42	99.92	98.95
Jul	105.45	105.42	103.62	103.52	102.85
Aug	103.67	103.40	102.15	102.20	101.72
Oct	86.05	85.60	84.40	84.87	84.65
<b>Fdr Cat</b>					
May	248.02	244.57	241.42	243.60	243.30
Aug	259.62	255.50	251.75	255.22	254.75
Sep	260.72	256.47	252.60	255.97	255.77
Oct	261.00	256.67	252.65	256.07	256.12
Nov	260.17	255.92	251.90	255.27	255.40
<b>Milk</b>					
Apr	15.52	15.52	---	---	---
May	18.08	18.38	18.35	18.32	18.41
Jun	18.18	18.66	18.54	18.90	19.24

**WEEKLY COMMODITY GRAIN FUTURES TRENDS**

Compared to last week, Soybeans 0.27 to 0.42 higher, Wheat steady to 0.04 higher, Corn 0.07 to 0.10 higher, KC Wheat May 0.14 higher, others steady to 0.04 lower, Soybean Meal 23.70 to 27.50 higher.

Daily Grain Futures Closes

	Mon.	Tues.	Wed.	Thu.	Fri.
<b>Soybeans</b>					
May	1160 3/4	1145 1/2	1155 3/4	1190	1201 3/4
Jul	1182	1163	1170 1/4	1199	1215
Aug	1185 1/4	1165 1/2	1171 3/4	1199 1/2	1215 1/2
Sep	1175 1/2	1156 3/4	1161 1/4	1185 3/4	1200 1/4
Nov	1178	1159 1/2	1165	1187 3/4	1201
<b>Wheat</b>					
May	590 1/4	585	581 1/2	586 1/2	606
Jul	608 1/2	603 1/4	599 1/4	604 1/4	622 1/2
Sep	629 1/2	622 1/4	619	624 1/4	643
Dec	655	648 3/4	645 3/4	650 1/2	668 1/2
Mar	674 1/4	670	667 1/4	671 1/2	688 1/4
<b>Corn</b>					
May	439 1/4	439 1/2	443 1/4	452	447
Jul	449 1/4	446 3/4	450 3/4	459 3/4	460 1/4
Sep	458 1/2	455 3/4	459	467	469 1/4
Dec	472 3/4	469 1/2	472 3/4	479 1/2	482 3/4
Mar	486 1/4	483 1/2	486 1/2	492 1/4	495 1/4
<b>KC Wheat</b>					
May	643 3/4	622 3/4	625 1/2	637	660
Jul	650 1/2	635 1/4	625	636 1/2	650 1/4
Sep	663	648	638 1/2	649 1/2	663 1/4
Dec	681 1/2	668 3/4	659 1/2	670 3/4	683
Mar	695	683 3/4	675 1/2	686 3/4	698 3/4
<b>SB Meal</b>					
May	348.30	346.30	342.60	357.10	366.50
Jul	354.30	351.90	349.00	364.90	372.20
Aug	355.10	352.30	349.80	364.10	371.60
Sep	355.30	352.30	349.80	363.60	371.20
Oct	354.90	352.30	350.20	363.30	370.80

**MONTHLY GRAIN CROP**

April 2024 Soybean Bids

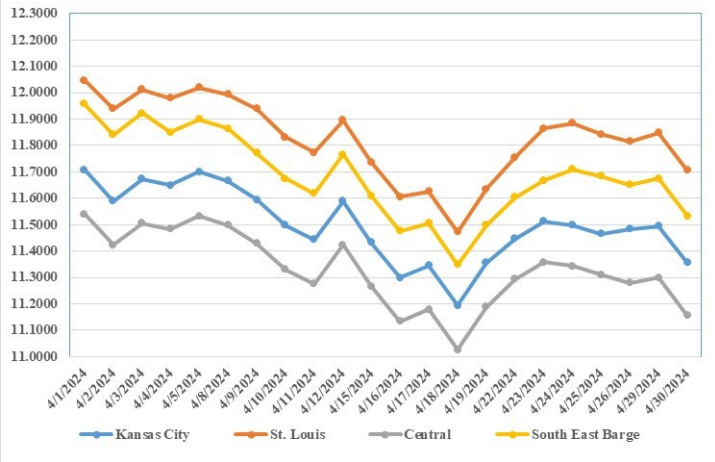

April 2024 Wheat Bids

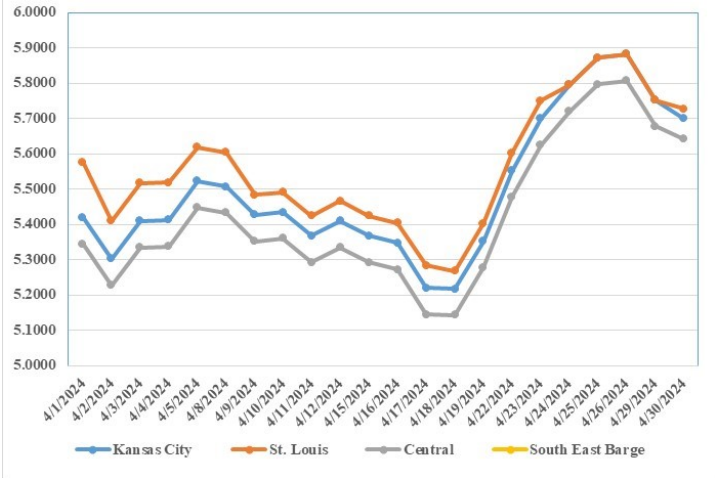

April 2024 Corn Bids

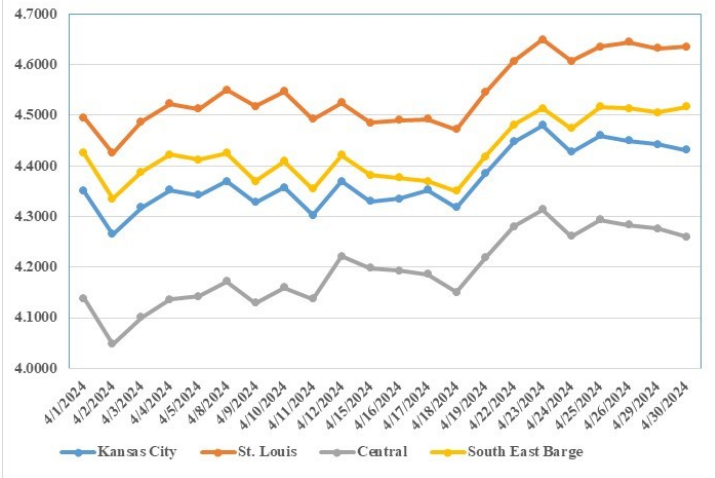

\*Axis value ranges may be updated to reflect data points.

**MISSOURI GRAIN WEEKLY TRENDS**

Compared to last week, Soybeans 0.41 to 0.51 higher, Wheat 0.04 to 0.15 higher, Corn 0.09 to 0.20 higher, Sorghum 0.10 to 0.15 higher.

Area	#1 Soybeans	#2 Soft Wheat	#2 Corn	#2 Grain Sorghum
<b>Kansas City</b>				
Friday**	11.25-11.60	5.88	4.25-4.65	4.60
Monday	11.26-11.61	5.75	4.24-4.64	4.59
Tuesday	11.11-11.48	5.70	4.25-4.62	4.57
Wednesday	11.20-11.55	5.69	4.36-4.66	4.61
Thursday	11.49-11.84	5.74	4.45-4.75	4.70
Friday	11.65-12.00	5.93	4.45-4.75	4.70
<b>St. Louis</b>				
Friday**	11.81-11.83	5.73-6.03	4.64-4.65	4.90
Monday	11.85	5.60-5.90	4.63	4.89
Tuesday	11.71	5.55-5.93	4.64	4.90
Wednesday	11.86-11.97	5.62-5.89	4.68	4.96
Thursday	12.15-12.16	5.66-5.94	4.77	5.05
Friday	12.32	5.85-6.13	4.73-4.75	5.05
<b>Central</b>				
Friday**	11.25-11.30	5.73-5.88	4.25-4.30	---
Monday	11.28-11.31	5.60-5.75	4.24-4.29	---
Tuesday	11.13-11.18	5.55-5.73	4.22-4.30	---
Wednesday	11.20-11.25	5.69	4.26-4.31	---
Thursday	11.49-11.54	5.74	4.35-4.40	---
Friday	11.65-11.70	5.93	4.35-4.40	---
<b>S.E. MO</b>				
Friday**	11.62-11.70	---	4.48-4.54	---
Monday	11.63-11.71	---	4.47-4.53	---
Tuesday	11.53-11.54	---	4.52	---
Wednesday	11.60-11.62	---	4.56-5.59	---
Thursday	11.91-11.97	---	4.64-4.68	---
Friday	12.07-12.25	---	4.62-4.68	---

(PRICES PER BUSHEL) \*NEW CROP \*\*PREVIOUS WEEK'S PRICES  
\*Bids calculated using Kansas City, St. Louis, and St. Joseph bids

**WHOLESALE FEEDSTUFFS PRICES  
(DOLLARS PER TON-BULK BASIS)**

Area	Soybean Hulls Pellets	Soybean Meal 46.5-48%	Corn Gluten Pellets 21%	Wheat Middlings
Kansas City	112.50	377.20	165.00	105.00
St. Louis	n/a	n/a	170.00	106.67

**MISSOURI CROP PROGRESS AND CONDITION**

There were 3.6 days suitable for fieldwork in the week ending April 28, 2024. Statewide, the average temperature was 58.3 degrees, 0.3 degrees below normal. Precipitation averaged 3.21 inches, 2.25 inches above normal. Topsoil moisture supply was rated 1 percent very short, 5 percent short, 71 percent adequate, and 23 percent surplus. Subsoil moisture supply was rated 4 percent very short, 19 percent short, 68 percent adequate, and 9 percent surplus. Corn planted reached 63 percent, compared to the 5-year average of 40 percent. Corn emerged reached 35 percent, compared to the 5-year average of 10 percent. Soybeans planted reached 24 percent, compared to the 5-year average of 9 percent. Soybeans emerged reached 9 percent, compared to the 5-year average of 2 percent. Cotton planted reached 10 percent, compared to the 5-year average of 3 percent. Cotton emerged reached 1 percent. Rice planted reached 68 percent, compared to the 5-year average of 37 percent. Rice emerged reached 24 percent, compared to the 5-year average of 16 percent. Winter wheat headed reached 51 percent, compared to the 5-year average of 17 percent. Winter wheat condition was rated 1 percent very poor, 1 percent poor, 20 percent fair, 69 percent good, and 9 percent excellent.

	Week Ending			
	4/28/24	4/21/24	4/28/23	5 year avg
Corn Planted	63	47	74	40
Corn Emerged	35	12	25	10
Soybeans Planted	24	16	29	9
Soybeans Emerged	9	3	9	2
Rice Planted	68	56	70	37
Rice Emerged	24	14	26	16
Winter Wheat Headed	51	23	21	17

**OILSEED CRUSHINGS, PROD. CONSUMPTION, STOCKS**

Soybeans crushed for crude oil was 6.11 million tons (204 million bushels) in March 2024, compared with 5.82 million tons (194 million bushels) in February 2024 and 5.94 million tons (198 million bushels) in March 2023. Crude oil produced was 2.41 billion pounds, up 5 percent from February 2024 and up 3 percent from March 2023. Soybean once refined oil production at 1.79 billion pounds during March 2024 increased 10 percent from February 2024 but decreased 1 percent from March 2023.

**GRAIN CRUSHINGS AND CO-PRODUCTS PRODUCTION**

Total corn consumed for alcohol and other uses was 522 million bushels in March 2024. Total corn consumption was up 5 percent from February 2024 and up 7 percent from March 2023. March 2024 usage included 92.3 percent for alcohol and 7.7 percent for other purposes. Corn consumed for beverage alcohol totaled 4.30 million bushels, down 5 percent from February 2024 and down 25 percent from March 2023. Corn for fuel alcohol, at 469 million bushels, was up 5 percent from February 2024 and up 7 percent from March 2023. Corn consumed in March 2024 for dry milling fuel production and wet milling fuel production was 92.2 percent and 7.8 percent, respectively

**MISSOURI WEEKLY HAY SUMMARY 05/02/24**

Moisture brought field work to a halt this week. Rainfall amounts varied widely from an inch to in excess of ten inches since the last report. Many fields had water running through them or standing over them for at least some amount of time. Haying and planting were put on hold and likely some spots at least could require some replanting. Pasture conditions are fair to mostly good and stock water supplies are adequate as most ponds are now full or nearly so. The supply of hay is light to moderate, demand moderate and prices are mostly steady. The Missouri Department of Agriculture has a hay directory at <https://apps.mda.mo.gov/haydirectory> or visit the University of Missouri Extension feed stuff finder at <https://feedstufffinder.org>

- Alfalfa - Supreme 250.00-350.00, small square 10.00-15.00 per bale
- Alfalfa - Premium 200.00-275.00
- Alfalfa - Good 150.00-200.00, small square 5.00-10.00 per bale
- Alfalfa - Fair 125.00-150.00
- Mixed grass - Good/Premium 150.00-225.00
- Mixed grass-Fair/Good 100.00-175.00, small square 5.00-11.00 per bale
- Mixed grass - Fair 50.00-75.00 per large round bale
- Wheat straw - 4.00-7.00 per small square bale

Please Note: The above volumes (tonnage, acres, and bales) listed are for confirmed trades only, it does not include estimated volume (tonnage) for bids or offers to the trade. List your hay for sale at: [Hay Listing Online Form](#). Explanation of Hay Quality Guidelines: [Hay Quality Designation Guidelines](#). Glossary of Terms: [Livestock, Poultry, & Grain Hay Terms](#)

**MISSOURI WEEKLY SHEEP/GOAT AUCTION SUMMARY**

Receipts: 717 Week Ago: 3,322 Last Year: 1,045  
**SHEEP:** Feeder lambs Medium and Large 1-2 hair 30-40 lbs 207.50-240.00; 40-50 lbs 222.50-280.00, thin 217.50-220.00.  
 Slaughter lambs Choice and Prime 1-3 w/s 60-90 lbs 225.00; pkg 90 lbs 207.00; pkg 118 lbs 140.00; pkg 145 lbs 120.00.  
 Choice and Prime 1-3 hair 50-70 lbs 232.50-280.00; 70-90 lbs 225.00-237.50; pkg 90 lbs 200.00. Choice 1-3 hair 50-60 lbs 227.00-240.00; 60-70 lbs 210.00-232.50.  
 Slaughter ewes Good 2-3 pkg 201 lbs 102.50. Utility and Good 1-3 pkg 184 lbs 85.00. Good 2-3 hair 95-135 lbs 97.00-122.00. Utility and Good 1-3 hair 75-130 lbs 80.00-97.00.  
 Slaughter bucks 1-2 pkg 260 lbs 100.00. Bucks 1-2 hair pkg 150 lbs 110.00.  
 Replacement ewes Small and Medium 1-2 1-2 yrs 89 lbs exp 145.00; pkg 122 lbs exp 160.00.

**GOATS:** Feeder kids Selection 1 40-50 lbs 320.00-330.00. Selection 2 30-40 lbs 260.00-280.00; 40-50 lbs 245.00-282.50. Selection 3 pkg 26 lbs pygmies 167.50; pkg 37 lbs 195.00.  
 Slaughter kids Selection 1 50-60 lbs 300.00-345.00; 68 lbs 310.00-325.00. Selection 2 pkg 50 lbs 260.00; pkg 62 lbs 265.00.  
 Slaughter nannies/does Selection 1-2 pkg 58 lbs 117.50; pkg 55 lbs thin 72.50; pkg 68 lbs pygmies 85.00; pkg 88 lbs thin 62.50; 90-100 lbs 72.50-115.00, thin 65.00; 110-145 lbs 105.00-120.00.  
 Slaughter bucks/billies Selection 1-2 pkg 82 lbs 215.00; pkg 98 lbs 130.00; 105-140 lbs 127.50-182.50.  
 Replacement nannies/does Selection 1-2 1-2 yrs 60-70 lbs exp 190.00-215.00; pkg 83 lbs exp 157.50.  
 Families Selection 1-2 2-4 yrs 70-80 lbs exp with <20 lb kids 195.00-310.00/fam.

Explanatory Notes: Stage - Represents estimated lambing/kidding period (Open, Exp=exposed, Bred, Fall = Sep-Nov, Win = Dec-Feb, Spr = Mar-May, Sum=Jun-Aug; w/s = woolled and shorn; /hd= per head; /fam=per family  
 All price CWT unless otherwise noted.

**MISSOURI DROUGHT MONITOR**

Date	None	D0	D1	D2	D3	D4
04/30/24	56.18	24.35	19.42	0.05	0	0
04/23/24	27.70	32.82	36.08	3.40	0	0
05/02/23	45.73	27.58	16.17	10.40	0.12	0

Reflects percentage of Missouri impacted by drought. D0 Abnormally Dry; D1 Moderate Drought; D2 Severe Drought; D3 Extreme Drought; D4 Exceptional Drought

**NATIONAL DIRECT DELIVERED FEEDER PIG REPORT**

05/03/24 Receipts: 138,804 Week ago: 110,731 Year Ago: 97,185  
 Early weaned pigs and feeder pigs steady.  
 Cash 83,506 head 28.00-47.00, weighted average 41.25. Formula 39,178 head 40.26-55.33, weighted average 46.73  
 Feeder pigs 40 pounds basis: Cash 16,120 head 72.00-87.00, weighted average 79.02

**NATIONAL DAILY DIRECT PRIOR DAY HOG REPORTS FOR 05/03/24**

**BARROWS AND GILTS (Carcass Basis):** 2,063 head  
 Base Carcass Price 88.00-95.00, weighted average 91.57

**SOWS (Live Basis):** 6,754 head  
 300-500 lbs. 24.00-63.39  
 Over 500 lbs. 38.00-61.62

**MISSOURI WEEKLY DIRECT SLAUGHTER CATTLE REPORT 05/03/24**

Weekly Receipts: 320 Week ago: 280 Year ago: 360  
 Trading as of Friday morning, flat dressed sales 2.00 higher. Grid dressed sales 4.00 higher than last sales reported from two weeks ago.

**LIVE STEERS & HEIFERS:** No sales reported  
**DRESSED STEERS & HEIFERS:** 5 loads Wed flat 294.00

**GRADE AND WEIGHT (Grid):** 3 loads Thu 298.00

Click here for the current [National Crop Progress](#)  
 Click here for the current [Missouri Crop Progress](#)  
 The current hay directory can be found at: [Hay Directory](#).