

# Weekly Market Summary

Published by:  
**Missouri Department of Agriculture**  
**Ag Business Development Division**  
**Market News Program**



Chris Chinn, Director  
 Jill Wood, Division Director  
 Tony Hancock, Editor  
[agmarketnews.mo.gov](http://www.ams.usda.gov/marketnews.htm)  
<http://www.ams.usda.gov/marketnews.htm>

Michael L. Parson, Governor

Volume XLIV, Number 39 ♦ P.O. Box 630, Jefferson City, MO 65102 ♦ (573) 751-4211 ♦ Mon, Sep 30, 2024

## MISSOURI WEEKLY FEEDER CATTLE WEIGHTED AVERAGE REPORT

Feeder Cattle Receipts: 20,770 Week ago: 21,711 Year ago: 22,931  
 Steers and Heifers Medium and Large 1—Weighted average weights and prices

### STEERS: Medium and Large 1

329 lbs. 331.20	528 lbs. 301.68	728 lbs. 257.16	923 lbs. 234.34
373 lbs. 334.64	574 lbs. 285.55	772 lbs. 252.47	964 lbs. 226.44
427 lbs. 317.42	627 lbs. 280.41	818 lbs. 248.33	1007 lbs. 218.00
476 lbs. 308.05	676 lbs. 269.32	875 lbs. 8243.96	1103 lbs. 195.00

### HEIFERS: Medium and Large 1

329 lbs. 301.06	530 lbs. 267.23	723 lbs. 243.26	967 lbs. 204.54
378 lbs. 290.15	568 lbs. 264.79	765 lbs. 231.90	
429 lbs. 287.11	625 lbs. 253.20	832 lbs. 222.99	
475 lbs. 282.26	677 lbs. 247.54	883 lbs. 215.35	

## MISSOURI STEER (HEIFER) STOCKER FORMULA 09/30/2024

Monday's Missouri Stocker formula consists of **3652 (3238)** head with a weighted average weight of **556.84 (540.63)** lbs. and a price value of **283.94 (260.22)**, 10.61 higher (9.02 higher) than last week.

This a rolling seven day calculated weighted value which combines all Feeder Steers reported by MDA/USDA Market News Service weighing from 400-649 lbs. in the Medium and Large 1 and Medium and Large 1-2 frame and muscle classifications, including all comment cattle except Brahman X. Heifer values are in parentheses.

## MISSOURI WEEKLY CATTLE AUCTION SUMMARY

Total Receipts: 24,321 Week Ago: 26,204 Year Ago: 27,542  
 Compared to last week, yearling steers and heifers sold steady to 5.00 higher, calves sold 5.00 to 10.00 higher. In a quite unexpected occurrence of events for the time of year the calf market found significant strength this week. Despite the cooler nights and difficulty of keeping new stock healthy buyers seemed to have ample orders to fill and eagerly bought up what the market had to offer. In some cases, reporters even mentioned that discounts for those unweaned bawling calves was much less and, in some cases, nonexistent. As the day/night mercury swings get even more wild it would be shocking if this trend continues, however it maybe a case of potential buyers fearing a lighter fall run and difficulty of finding enough stock. As the old saying goes "it's hard to be a cowboy without cows" and luckily there is still some cowboys left. Recent moisture surely has some effect on the outlook as well providing hope for fall pastures and wheat grazing. Grain harvest is in full swing and given early harvest reports there will no doubt be a lot of corn that is walked to town and sent though the sale barns rather than the elevators. A few stick-out sales this week included 23 head of 547 lb. steers at Kingsville Livestock Auction that sold for 315.00. Callaway Livestock Center that sold 80 head of 640 lb. steers for 294.50 and a load of 712 lb. steers for 269.75. Windsor Livestock Auction had a load of 756 lb. steers which brought 259.75. Unionville Livestock Market sold five loads of steers from 875-900 lbs. from 249.85-252.75. On the heifer side of the market MO-KAN Livestock Market sold a small pkg of 535 lb. heifers at 275.50. A load of 736 lb. heifers sold at Joplin Regional Stockyards for 251.00. F and T Livestock Market had a load of 833 lb. heifers which brought 234.50. Boxed beef cutouts were lower for the week, choice closed on Friday at 296.69, down 3.50 and select closed at 282.08, down 6.51 compared to last week. Short bought packers needing inventory went to buying cattle on Thursday this week. Negotiated feedlot sales as of the Friday afternoon report totaled about 75K head. Live sales were reported from 185.00-187.00, 1.00-2.00 higher and dressed sales from 292.00-294.00, 2.00-4.00 higher. The Missouri Stocker formula consists of 3652 head with a weighted average weight of 556.84 lbs. and a price value of 283.94, 10.61 higher than a week ago. The steer/heifer spread is 23.72 per cwt.

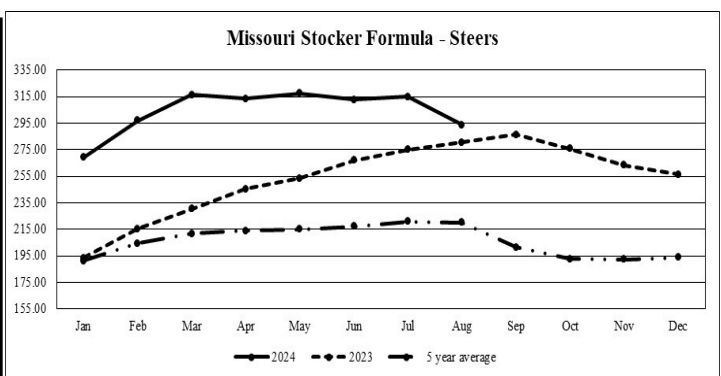

\*Graph is updated the first Monday of each month. Axis value ranges may be updated to reflect data points.

## NATIONAL BOXED BEEF CUTOUT/BOXED BEEF CUTS

DATE	CHOICE	SELECT	TOTAL LOADS
9/23	301.81	287.79	97
9/24	301.89	286.87	140
9/25	298.17	283.28	171
9/26	296.37	282.37	157
9/27	296.69	282.08	96
5 Day Simple Average	298.99	284.48	

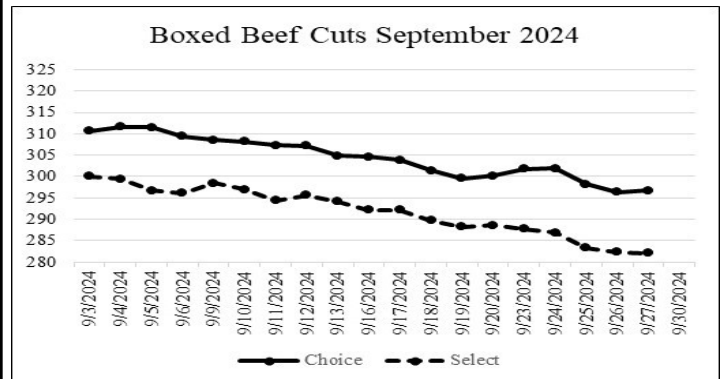

\*Axis value ranges may be updated to reflect data points.

## WEEKLY LIVESTOCK SLAUGHTER 09/28/24

	CATTLE	HOGS	SHEEP
Week to Date:	612,000	2,569,000	36,000
Last Week:	610,000	2,506,000	35,000
Last Year:	611,682	2,616,672	35,898

**SOUTHWEST MISSOURI WEEKLY SUMMARY**

(Joplin and Springfield)

Receipts: 6,713 Week ago: 10,761 Year Ago: 8,801  
Compared to last week, steers and heifers steady to 5.00 higher, spots 10.00 higher except heifers early week spots 5.00 lower. Slaughter cows 2.00 to 7.00 lower.

**FEEDER STEERS:**  
Medium and Large 1

Table with 2 columns: Weight (300-350 lbs to 900-1000 lbs) and Price Range (322.50-370.00 to 225.50-242.75)

**FEEDER HEIFERS:**  
Medium and Large 1

Table with 2 columns: Weight (300-350 lbs to 800-900 lbs) and Price Range (285.00-310.00 to 215.00-229.00)

**FEEDER HOLSTEIN STEERS**  
Large 3

Table with 2 columns: Weight (400-500 lbs to 900-1000 lbs) and Price Range (170.00-194.00 to 160.00-174.00)

**SLAUGHTER COWS:** Breaking and Boning (70-85% lean) 110.00-127.00; high dressing 122.00-138.00; low dressing 101.00-116.00. Lean (85-90%) 104.00-117.00

**SLAUGHTER BULLS:** Yield Grade 1-2 1225-2405 lbs. 141.50-163.50; high dressing 156.00-179.50; low dressing 126.00-144.00

**BRED COWS:** Medium and Large 1 2-8 yrs 1150-1525 lbs 2nd/3rd stage 2000.00-2700.00. Medium and Large 1-2 2-8 yrs 945-1605 lbs 2nd/3rd stage 1525.00-1935.00, 1st stage 1275.00-1650.00 per head

**BRED HEIFERS:** Medium and Large 1-2 <2 yrs 882-922 lbs 1st to 3rd stage 1675.00-1800.00; 2-4 yrs 895-1185 lbs 1st to 3rd stage 1400.00-1850.00 per head

**COW & CALF PAIRS:** Medium and Large 1-2 couple 2-8 yrs 1185 lbs with 150-300 lb calves 2900.00 per pair

**SOUTH CENTRAL MISSOURI WEEKLY SUMMARY**

(West Plains, Phillipsburg)

Receipts: 3,757 Week ago: 3,195 Year Ago: 5,356  
Compared to last week, early week calves 6.00 to 12.00 higher, yearlings 2.00 to 4.00 higher; late week steers 3.00 lower to 10.00 higher, heifers 6.00 lower to 18.00 higher. Slaughter cows 2.00 to 6.00 lower. Slaughter bulls 2.00 to 4.00 lower.

**FEEDER STEERS:**  
Medium and Large 1

Table with 2 columns: Weight (300-400 lbs to 950-1000 lbs) and Price Range (306.00-325.00 to 215.00-223.00)

**FEEDER HEIFERS:**  
Medium and Large 1

Table with 2 columns: Weight (350-400 lbs to 700-800 lbs) and Price Range (277.50-297.50 to 227.00-236.75)

**FEEDER HOLSTEIN STEERS:**  
Large 3

Scarce Scarce

**SLAUGHTER COWS:** Breaking and Boning (70-85% lean) 112.00-124.00, high dressing 124.00-138.00; low dressing 100.00-113.00. Lean (85-90%) 95.00-115.00

**SLAUGHTER BULLS:** Yield Grade 1-2 1190-2250 lbs. 145.00-161.00; high dressing 151.00-178.00; low dressing 130.00-144.00

**BRED COWS:** Medium and Large 1 2-8 yrs 1165-1535 lbs 2nd/3rd stage 1900.00-2300.00. Medium and Large 1-2 2-8 yrs 1000-1610 lbs 2nd/3rd stage 1500.00-2250.00, 1st stage 1850.00-2100.00 per head

**BRED HEIFERS:** Medium and Large 1-2 <2 yrs 1025-1050 lbs 1st to 3rd stage 1450.00-1700.00 per head

**COW & CALF PAIRS:** Medium and Large 1-2 2-8 yrs 1100-1475 lbs with >300 lb calves 2650.00-2800.00 per pair

**WEST CENTRAL MISSOURI WEEKLY SUMMARY**

(Kingsville, Windsor, Butler)

Receipts: 4,066 Week ago: 3,700 Year ago: 4,393  
Compared to last week, steers and heifers steady to 6.00 higher. Slaughter cows 2.00 to 6.00 lower.

**FEEDER STEERS:**  
Medium and Large 1

Table with 2 columns: Weight (400-500 lbs to 800-900 lbs) and Price Range (299.00-342.00 to 237.50-253.50)

**FEEDER HEIFERS:**  
Medium and Large 1

Table with 2 columns: Weight (400-500 lbs to 800-900 lbs) and Price Range (277.00-299.00 to 216.75-226.00)

**SLAUGHTER BULLS:** Yield Grade 1-2 1505-2285 lbs 149.00-160.00; high dressing 163.00-168.00

**SLAUGHTER COWS:** Breaking and Boning (70-85% lean) 106.00-136.00, high dressing 118.00-145.00; low dressing 101.00-125.00. Lean (85-90%) 95.00-114.00

**BRED COWS:** Medium and Large 1-2 5-8 yrs 1086 lbs 1st stage 130.00 CWT

**COW & CALF PAIRS:** Medium and Large 1-2 5-8 yrs 1225 lbs with baby calves 2400.00 per pair

**NORTHEAST MISSOURI WEEKLY SUMMARY**

(Bowling Green, Kingdom City, Palmyra)

Receipts: 3,920 Week ago: 2,925 Year ago: 3008  
Compared to last week, steers under 550 lbs and heifers under 500 lb firm to higher undertone on a light offering, all other weights of feeders steady to firm, spots firm to 5.00 higher on 550-600 lb heifers. Slaughter cows mostly 4.00 to 7.00 lower.

**FEEDER STEERS:**  
Medium and Large 1

Table with 2 columns: Weight (400-500 lbs to 800-900 lbs) and Price Range (300.00-336.00 to 237.00-246.25)

**FEEDER HEIFERS:**  
Medium and Large 1

Table with 2 columns: Weight (400-500 lbs to 950-1000 lbs) and Price Range (267.00-309.00 to 205.50-211.00)

**SLAUGHTER BULLS:** Yield Grade 1-2 1485-2485 lbs 149.00-160.00; high dressing 160.00-170.00; low dressing 135.00-147.00

**SLAUGHTER COWS:** Breaking and Boning (70-85% lean) 116.00-131.00; high dressing 127.00-140.00; low dressing 102.00-119.00. Lean (85-90%) 103.00-120.00

**SLAUGHTER STEERS:** Choice and Prime 2-4 190.00-194.00. Choice 2-3 182.00-190.00. Choice 3-4 170.00-177.00. Select and Choice 1-3 178.00-183.50.

**SLAUGHTER HEIFERS:** Choice 2-3 183.00-185.00. Select and Choice 1-3 177.50-179.50.

**BRED COWS:** Scarce

**COW/CALF PAIRS:** Scarce

**NORTH CENTRAL MISSOURI WEEKLY SUMMARY**

(Macon, Unionville, Green City, New Cambria)

Receipts: 856 Week ago: 1,649 Year ago: 2,492  
Compared to two weeks ago, steers and heifers mostly weak to 2.00 lower. Slaughter cows 6.00 to 7.00 lower.

\*Some sale barns on a bi-weekly schedule and may not have a sale each week.

**FEEDER STEERS:**  
Medium and Large 1

Table with 2 columns: Weight (22 hd 677 lbs to 850-900 lbs) and Price Range (265.50 to 249.85-252.75)

**FEEDER HEIFERS:**  
Medium and Large 1

Table with 2 columns: Weight (12 hd 553 lbs to 56 hd 734 lbs) and Price Range (267.00 to 246.50)

**SLAUGHTER BULLS:** Yield Grade 1-2 ind 1770 lbs 142.50

**SLAUGHTER COWS:** Breaking and Boning (70-85% lean) 111.50-122.00; low dressing 105.00-114.00. Lean (85-90%) ind 107.00

**BRED COWS:** Scarce

**BRED HEIFER:** Scarce

**SOUTHEAST MISSOURI WEEKLY SUMMARY**

(Jackson and Farmington)

Receipts: 716 Week ago: 2,222 Year ago: 1,082  
 Compared to last week, steers and heifers steady to 10.00 lower on a less attractive offering selling in small groups and packages. Slaughter cows and bulls 2.00 lower.

**FEEDER STEERS:**  
 Medium and Large 1

300-500 lbs. 282.00-295.00  
 400-500 lbs. 260.00-292.50  
 500-600 lbs. 250.00-270.00  
 600-700 lbs. 230.00-264.00  
 700-800 lbs. 217.00-240.00  
 850-900 lbs. 223.00-225.00

**FEEDER HEIFERS:**  
 Medium and Large 1

300-400 lbs. 250.00-280.00  
 400-500 lbs. 238.00-277.00  
 500-600 lbs. 225.00-262.00  
 600-700 lbs. 217.00-239.00  
 700-750 lbs. 210.00-218.00

**SLAUGHTER BULLS:** Yield Grade 1-2 925-2350 lbs 130.00-140.00, high dressing 142.00-163.00

**SLAUGHTER COWS:** Breaking and Boning (75-85% lean) 105.00-115.00; high dressing 114.00-134.50. Lean (85-90% lean) 74.00-100.00

**BRED COWS:** Medium and Large 2 2-8 yrs 1005-1340 lbs 1st/2nd stage 1300.00-1600.00, 3rd stage 1550.00-2100.00 per head

**COW & CALF PAIRS:** Scarce

**EAST CENTRAL MISSOURI WEEKLY SUMMARY**

(Cuba, Vienna)

Receipts: 2,815 Week Ago: 1,192 Year ago: 1,900  
 Compared to last week, steers and heifers 2.00 to 8.00 higher. Slaughter cows 4.00 to 9.00 lower.

**FEEDER STEERS:**  
 Medium and Large 1

400-500 lbs. 295.00-336.00  
 500-600 lbs. 276.00-315.00  
 600-700 lbs. 264.00-303.00  
 700-750 lbs. 243.00-266.25  
 800-900 lbs. 230.00-242.00  
 19 hd 936 lbs. 225.00

**FEEDER HEIFERS:**  
 Medium and Large 1

300-400 lbs. 300.00-340.00  
 400-500 lbs. 273.00-331.00  
 500-600 lbs. 247.00-307.00  
 600-700 lbs. 233.00-266.00  
 700-800 lbs. 221.00-251.50

**SLAUGHTER BULLS:** Yield Grade 1-2 1375-2345 lbs 145.00-156.00; high dressing 154.00-182.00; low dressing 135.00-148.00

**SLAUGHTER COWS:** Breaking and Boning, (70-85% lean) 114.00-123.50; high dressing 119.50-132.00; low dressing 110.00-116.50. Lean (85-90%) 100.00-116.50

**BRED COWS:** Medium and Large 1-2 couple 2-8 yrs 1265-1340 lbs 2nd stage 1900.00-1925.00 per head

**COW & CALF PAIRS:** Medium and Large 1-2 couple pairs 2-4 yrs 880-1000 lbs with 150-300 lb calves 2175.00-2425.00 per pair

**NORTHWEST MISSOURI WEEKLY SUMMARY**

(Tina)

Receipts: 1,116 Week Ago: 560 Year Ago: 510  
 Compared to last week, steers and heifers mostly steady to firm. Slaughter cows and bulls steady.

**FEEDER STEERS:**  
 Medium and Large 1

14 hd 602 lbs. 280.75  
 700-800 lbs. 254.50-261.00

**FEEDER HEIFERS:**  
 Medium and Large 1

550-600 lbs. 264.50-266.00  
 700-800 lbs. 238.50-246.75

**SLAUGHTER BULLS:** Yield Grade 1-2 1447-1820 lbs 145.00-161.50

**SLAUGHTER COWS:** Breaking and Boning, (70-85% lean) 115.00-133.50; low dressing 103.00-123.00. Lean (85-90%) 104.00-118.00

**BRED COWS:** Scarce

**COW/CALF PAIRS:** Scarce

**AFTERNOON NATIONAL SLAUGHTER CATTLE REVIEW**

Thus far for Friday the Southern Plains negotiated cash has been at a standstill. In the Southern plains on Thursday live FOB purchases traded at 185.00. In Nebraska and the Western Cornbelt negotiated cash trade has been mostly inactive on light demand, however not enough trade for an updated market trend. On Thursday in Nebraska live FOB purchases traded from 186.00-187.00, while dressed delivered purchases traded from 292.00-294.00 mostly at 294.00. On Thursday live FOB purchases traded from 185.00-187.00, while dressed delivered purchases traded at 294.00, on a light test.

**Negotiated Cash Sales:**

<b>Confirmed:</b>	2,829	<b>Week Ago:</b>	40,103	<b>Year Ago:</b>	3,587
<b>Week to date:</b>	74,970	<b>Week Ago:</b>	46,344	<b>Year Ago:</b>	65,543

<u>Live Basis</u>	<u>Steers</u>	<u>Heifers</u>
<b>Over 80% Choice</b>	186.00-187.00, avg186.63	185.00
<b>65-80% Choice</b>	-	-
<b>35-65% Choice</b>	-	-
<b>0-35% Choice</b>	-	-
<b>Total All Grades</b>	186.00-187.00, avg186.63	185.00
<b><u>Dressed Basis</u></b>		
<b>Over 80% Choice</b>	294.00	-
<b>65-80% Choice</b>	294.00	-
<b>35-65% Choice</b>	-	-
<b>0-35% Choice</b>	-	-
<b>Total All Grades</b>	294.00	-

<u>All Beef Type Steers/Heifers</u>	<u>Head</u>	<u>Avg Wt</u>	<u>Price Range</u>	<u>Wtd Avg</u>
Live FOB	1,162	1449.6	184.00-189.00	186.78
Live Del	734	1456.6	186.00-192.00	189.20
Dressed Del	830	1004.0	293.00-305.00	294.90
Dressed FOB	-	-	-	-

**WEEKLY COMMODITY FUTURES TRENDS**

Compared to last week, Live Cattle 1.27 to 1.93 higher, Lean Hogs nearby 0.05 to 0.85 lower, Apr and May 0.38 to 0.65 higher, Feeder Cattle 1.75 to 3.93 higher.

**Daily Futures Closes**

	Mon.	Tues.	Wed.	Thu.	Fri.
<b>Cattle</b>					
Oct	183.25	183.20	183.05	184.10	183.75
Dec	183.82	184.40	184.32	184.82	184.47
Feb	184.85	185.42	185.50	185.65	185.55
Apr	185.30	185.80	186.02	186.22	186.40
Jun	179.25	179.42	179.67	179.92	180.07
<b>Lean Hogs</b>					
Oct	82.30	82.12	82.47	82.02	82.05
Dec	74.87	74.97	74.90	73.92	73.37
Feb	78.40	78.70	78.62	77.82	77.50
Apr	83.05	83.35	83.25	82.72	82.70
May	86.72	87.02	86.87	86.40	86.65
<b>Fdr Cat</b>					
Sep	245.10	244.95	245.37	245.40	—
Oct	244.47	245.80	246.02	246.92	247.07
Nov	242.75	243.40	244.05	244.97	245.70
Jan	237.77	238.12	238.52	238.75	239.60
Mar	236.22	236.45	236.50	236.57	236.80
<b>Milk</b>					
Sep	23.36	23.34	23.34	23.30	23.30
Oct	23.79	23.28	23.45	23.32	23.12
Nov	23.12	22.66	22.83	22.73	22.49



**WEEKLY COMMODITY GRAIN FUTURES TRENDS**

Compared to last week, Soybeans 0.48 to 0.54 higher, Wheat 0.12 to 0.14 higher, Corn 0.11 to 0.17 higher, KC Wheat 0.12 to 0.17 higher, Soybean Meal 21.20 to 26.30 higher.

Daily Grain Futures Closes

	Mon.	Tues.	Wed.	Thu.	Fri.
<b>Soybeans</b>					
Nov	1039 1/4	1042 1/4	1053 1/4	1041	1065 3/4
Jan	1056 3/4	1060 1/2	1071 3/4	1059 1/4	1083
Mar	1069 3/4	1073 1/4	1084 3/4	1073	1095 1/4
May	1082 3/4	1086 1/4	1097 1/2	1085 3/4	1107 1/4
Jul	1092 1/2	1095 3/4	1107	1095 1/2	1116
<b>Wheat</b>					
Dec	582 1/2	578	589 1/4	584 1/4	580
Mar	601 1/4	597 1/4	608 1/4	604 1/4	600 1/4
May	612	608 1/4	618 1/2	615	611 1/4
Jul	617	613 3/4	623 1/4	620	616 1/4
Sep	628 1/4	625	634	630 3/4	627 1/4
<b>Corn</b>					
Dec	413 1/2	411 3/4	415 1/4	413 1/4	418
Mar	431 3/4	430 3/4	433 1/4	431	435
May	442 1/2	441 1/4	443 1/2	441	444 3/4
Jul	448 3/4	447 1/2	449 1/4	446 3/4	450 1/2
Sep	445 1/4	444	445 3/4	444 1/4	447 1/4
<b>KC Wheat</b>					
Dec	577 1/4	571	581	579	576 3/4
Mar	590 3/4	585 1/4	595 1/4	593 3/4	591 3/4
May	599	593 3/4	603 3/4	602 3/4	601 1/4
Jul	603 3/4	599	608 3/4	608	607
Sep	614	609 1/2	618 3/4	618 1/4	617 1/4
<b>SB Meal</b>					
Oct	326.50	323.60	326.10	324.20	343.70
Dec	328.70	325.90	328.20	326.80	344.10
Jan	329.90	327.40	329.30	328.10	344.20
Mar	332.00	329.60	331.20	330.10	345.30
May	334.30	331.50	333.20	332.10	346.40

**MISSOURI GRAIN WEEKLY TRENDS**

Compared to last week, Soybeans 0.34 to 0.72 higher, Wheat 0.12 to 0.16 higher, Corn 0.11 to 0.37 higher, Sorghum: no trend due to lack of bids.

Area	#1 Soybeans	#2 Soft Wheat	#2 Corn	#2 Grain Sorghum
<b>Kansas City</b>				
Friday**	9.52-10.07	---	3.57-3.67	---
Monday	9.79-10.34	---	3.69-3.79	---
Tuesday	9.82-10.17	---	3.67-3.87	---
Wednesday	9.93-10.28	---	3.70-3.90	---
Thursday	9.81-10.16	---	3.68-3.88	---
Friday	10.06-10.41	---	3.73-3.88	---
<b>St. Louis</b>				
Friday**	9.81-9.86	4.59-4.69	3.69-3.71	---
Monday	10.08-10.21	4.78-4.83	3.78-3.81	4.64
Tuesday	10.22-10.32	4.73-4.78	3.79	4.62
Wednesday	10.41-10.48	4.84-4.89	3.82-3.95	4.65
Thursday	10.30	4.79-4.84	3.93-4.00	4.63
Friday	10.49-10.53	4.75-4.80	4.04-4.05	4.68
<b>Central</b>				
Friday**	9.52-9.62	5.19	3.57-3.62	---
Monday	9.79-9.89	5.33	3.69-3.74	---
Tuesday	9.82-9.92	5.28	3.67-3.72	---
Wednesday	9.93-10.03	5.39	3.70-3.75	---
Thursday	9.81-9.91	5.34	3.68-3.73	---
Friday	10.01-10.16	5.30	3.73-3.78	---
<b>S.E. MO</b>				
Friday**	9.67-9.72	---	3.61-3.68	---
Monday	9.93-9.99	---	3.70-3.80	---
Tuesday	9.91-10.17	---	3.68-3.87	---
Wednesday	10.04-10.28	---	3.71-3.90	---
Thursday	9.92-10.16	---	3.69-3.88	---
Friday	10.17-10.41	---	3.74-3.93	---

(PRICES PER BUSHEL) \*NEW CROP \*\*PREVIOUS WEEK'S PRICES  
\*Bids calculated using Kansas City, St. Louis, and St. Joseph bids

**MONTHLY GRAIN CROP**

September 2024 Soybean Bids

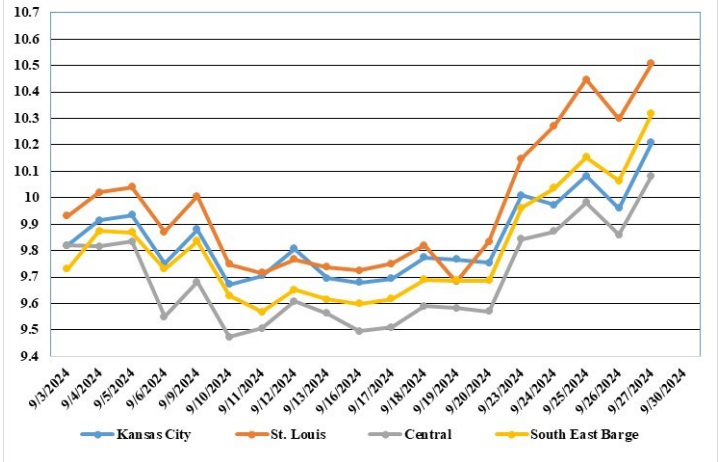

September 2024 Wheat Bids

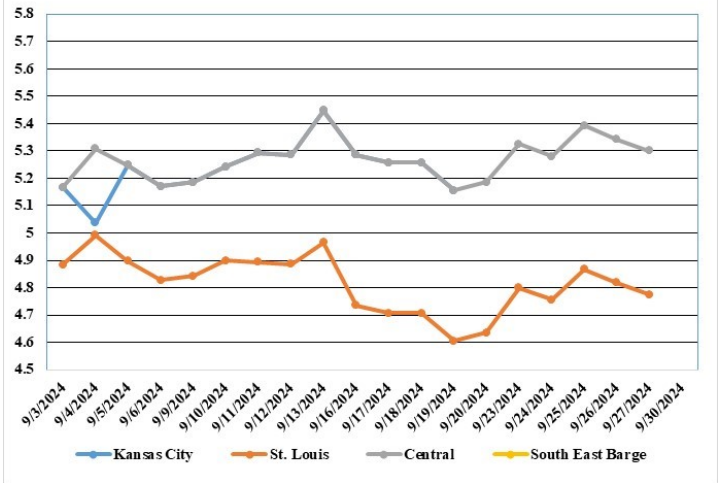

September 2024 Corn Bids

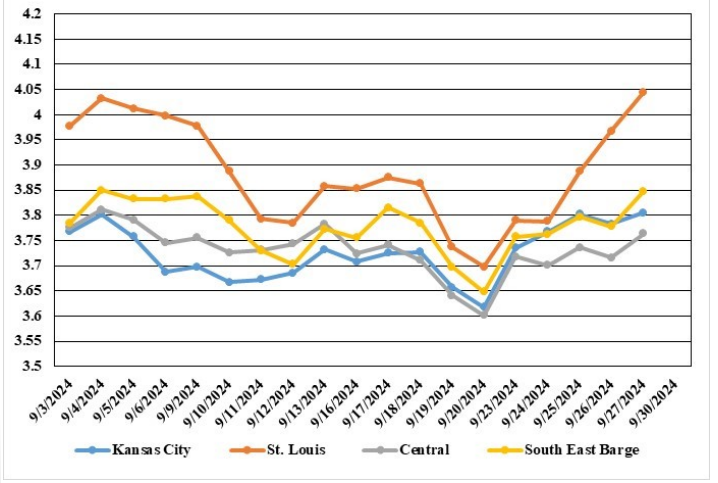

Only dates in which markets are trading and only current cash bids are represented.  
\*Axis value ranges may be updated to reflect data points.

**WHOLESALE FEEDSTUFFS PRICES  
(DOLLARS PER TON-BULK BASIS)**

Area	Soybean Hulls Pellets	Soybean Meal 46.5-48%	Corn Gluten Pellets 21%	Wheat Middlings
Kansas City	185.00	348.00	180.00	123.33
St. Louis	n/a	n/a	170.00	126.00

**MISSOURI CROP PROGRESS AND CONDITION**

There were 5.8 days suitable for fieldwork in the week ending September 22, 2024. Statewide, the average temperature was 75.3 degrees, 9.8 degrees above normal. Precipitation averaged 0.93 inches, 0.01 inches below normal. Topsoil moisture supply was rated 10 percent very short, 33 percent short, and 56 percent adequate, and 1 percent surplus. Subsoil moisture supply was rated 11 percent very short, 29 percent short, 57 percent adequate, and 3 percent surplus. Corn mature reached 88 percent, compared to the 5-year average of 70 percent. Corn harvested for grain reached 38 percent, compared to the 5-year average of 19 percent. Corn condition was rated 2 percent very poor, 3 percent poor, 12 percent fair, 61 percent good, and 22 percent excellent. Soybeans dropping leaves reached 56 percent, compared to the 5-year average of 34 percent. Soybeans harvested reached 8 percent, compared to the 5-year average of 2 percent. Soybean condition was rated 2 percent very poor, 7 percent poor, 19 percent fair, 60 percent good, and 12 percent excellent. Cotton bolls opening reached 73 percent, compared to the 5-year average of 63 percent. Cotton harvested reached 2 percent, equal to the 5-year average. Cotton condition was rated 3 percent very poor, 7 percent poor, 30 percent fair, and 59 percent good, and 1 percent excellent. Rice harvested reached 61 percent, compared to the 5-year average of 33 percent. Rice condition was rated 4 percent very poor, 9 percent poor, 20 percent fair, 62 percent good, and 5 percent excellent. Winter wheat planted reached 2 percent, compared to the 5-year average of 1 percent.

	Week Ending			5 yr avg.
	9/22/24	9/15/24	9/22/23	
Corn Mature	88	74	81	70
Corn Harvested	38	25	25	19
Soybeans Dropping leaves	56	35	57	34
Soybeans Harvested	8	4	3	2
Cotton bolls opening	73	54	62	63
Cotton Harvested	2	-	1	2
Rice harvested	61	40	46	33
Winter Wheat Planted	2	1	2	1
Alfalfa hay 3rd cutting	95	93	95	96

**MISSOURI WEEKLY HAY SUMMARY**

The official arrival of Fall was joined with much needed moisture over the last week. Although it will take the drought monitor some time to catch up, improvement was shown over the last week. Cooler temperatures along with the moisture has provided renewed hope for fall pastures as long as there isn't any early frost. There continues to be more hay advertised and offered for sale each day, but sellers are finding only minimal interest as most everyone in the state has ample supplies currently. Hay prices are steady to weak. The supply of hay is moderate to heavy, and demand is light. The Missouri Department of Agriculture has a hay directory at <https://apps.mda.mo.gov/haydirectory> or visit the University of Missouri Extension feed stuff finder at <https://feedstufffinder.org>

- Alfalfa - Supreme 250.00-300.00, small square 8.00-12.00 per bale
- Alfalfa - Premium 200.00-250.00
- Alfalfa - Good 150.00-200.00, small square 5.00-10.00 per bale
- Alfalfa - Fair 125.00-150.00
- Mixed grass - Good/Premium 150.00-200.00
- Mixed grass-Fair/Good 100.00-150.00, small square 3.50-8.00 per bale
- Mixed grass - Fair 40.00-65.00 per large round bale
- Wheat straw - 4.00-7.00 per small square bale

Please Note: The above volumes (tonnage, acres, and bales) listed are for confirmed trades only, it does not include estimated volume (tonnage) for bids or offers to the trade. List your hay for sale at: [Hay Listing Online Form](#). Explanation of Hay Quality Guidelines: [Hay Quality Designation Guidelines](#). Glossary of Terms: [Livestock, Poultry, & Grain Hay Terms](#)

**MISSOURI WEEKLY SHEEP/GOAT AUCTION SUMMARY**

Receipts: 1,041 Week Ago: 1,908 Last Year: 1,162  
**SHEEP:** Feeder Lambs: Small and Medium 1-2 20-30 lbs 260.00-275.00; 40-50 lbs 225.00-265.00, thin 220.00-225.00.  
 Slaughter lambs Choice and Prime 1-3 pkg 70 lbs 187.50; pkg 98 lbs 150.00; 45 hd 110 lbs 147.00. Choice and Prime 1-3 hair 50-60 lbs 240.00-267.00; 60-70 lbs 235.00-250.00; 70-80 lbs 210.00-220.00; 80-90 lbs 180.00-197.00; pkg 99 lbs 165.00; pkg 108 lbs 180.00; pkg 127 lbs 130.00. Choice 1-3 hair 50-60 lbs 227.50-232.50; 60-70 lbs 210.00-225.00; 70-95 lbs 150.00-187.50; 100-110 lbs 130.00-142.50. Good 1-2 pkg 54 lbs 187.00.  
 Slaughter ewes Good 2-3 pkg 191 lbs 92.00. Utility and Good 1-3 145-205 lbs 76.00-95.00. Good 2-3 hair 95-150 lbs 102.00-113.00. Utility and Good 1-3 75-155 lbs 82.00-100.00.  
 Slaughter bucks 1-2 hair 115-150 lbs 100.00-122.50; 150-200 lbs 80.00-140.00.  
 Replacement ewes Medium and Large 1-2 2-4 yrs 110 lbs exp 141.00. Small and Medium 1-2 hair 1-2 yrs 70-75 lbs exp 140.00-150.00; 2-4 yrs 95 lbs exp 125.00.  
 Replacement bucks hair Small and Medium 1-2 <1 yrs 133 lbs 450.00/hd.

**GOATS:** Feeder kids Selection 1 .30-40 lbs 297.00-305.00, fancy 340.00. Selection 2 pkg 26 lbs 230.00; 30-40 lbs 242.50-270.00, pygmies 265.00; 40-50 lbs 215.00-285.00, pygmies 200.00. Selection 3 20 hd 22 lbs 145.00; 20-40 lbs pygmies 125.00-190.00; pkg 46 lbs 127.50.  
 Wether kids Selection 3 pkg 34 lbs pygmies.  
 Slaughter kids Selection 2 50-75 lbs 220.00-285.00. Selection 3 pkg 50 lbs pygmies 160.00.  
 Slaughter nannies/does Selection 1-2 pkg 53 lbs pygmies 117.00; pkg 67 lbs 130.00; 70-130 lbs 92.50-115.00.  
 Slaughter bucks/billies Selection 1-2 lot 66 lbs 230.00; pkg 88 lbs pygmies 120.00; 115-145 lbs 147.00-162.50.  
 Wethers Selection 1-2 65-120 lbs 215.00-270.00. Wether kids Selection 1 pkg 60 lbs 302.00. Selection 2 pkg 54 lbs 272.00.  
 Replacement nannies/does Selection 1-2 1-2 yrs 55-90 lbs exp 157.50-170.00; 4-6 yrs 119 lbs exp 130.00. Selection 1-2 yrs 2-4 yrs 140 lbs exp 325.00-350.00/hd.

Explanatory Notes: Stage - Represents estimated lambing/kidding period (Open, Exp=exposed, Bred, Fall = Sep-Nov, Win = Dec-Feb, Spr = Mar-May, Sum=Jun-Aug; w/s = woolled and shorn; /hd= per head; /fam=per family  
 All price CWT unless otherwise noted.

**MISSOURI DROUGHT MONITOR**

Date	None	D0	D1	D2	D3	D4
9/24/24	29.39	44.72	18.93	6.96	0	0
9/17/24	17.51	35.49	34.02	12.98	0	0
9/26/23	18.08	27.05	27.65	18.18	9.04	0

Reflects percentage of Missouri impacted by drought. D0 Abnormally Dry; D1 Moderate Drought; D2 Severe Drought; D3 Extreme Drought; D4 Exceptional Drought

**NATIONAL DIRECT DELIVERED FEEDER PIG REPORT**

09/27/24 Receipts: 126,700 Week ago: 121,369 Year Ago: 92,894  
 Early weaned pigs and feeder pigs steady.  
 Cash 71,860 head 25.00-48.00, weighted average 40.08  
 Formula 43,040 head 36.67-55.57, weighted average 44.80  
 Feeder pigs 40 pounds basis:  
 Cash 11,800 head 50.00-58.00, weighted average 55.50

**NATIONAL DAILY DIRECT PRIOR DAY HOG REPORTS FOR 09/27/24**

**BARROWS AND GILTS (Carcass Basis):** 3,819 head  
 Base Carcass Price 72.00-80.00, weighted average 77.96

**SOWS (Live Basis):** 6,683 head  
 300-500 lbs. 26.00-79.50  
 Over 500 lbs. 61.05-79.92

**MISSOURI WEEKLY DIRECT SLAUGHTER CATTLE REPORT 09/27/24**

Weekly Receipts: 560 Week ago: 280 Year ago: 320  
 Trading as of Friday morning, flat dressed sales 2.000 higher and grid dressed sales 2.00 higher.

**LIVE STEERS & HEIFERS:** No sales reported  
**DRESSED STEERS & HEIFERS:** 5 loads flat late last Fri 290.00; 5 loads Thu flat 292.00

**GRADE AND WEIGHT (Grid):** 4 loads Thu 298.00.

Click here for the current [National Crop Progress](#)  
 Click here for the current [Missouri Crop Progress](#)  
 The current hay directory can be found at: [Hay Directory](#).