

# Weekly Market Summary

Published by:  
**Missouri Department of Agriculture**  
**Ag Business Development Division**  
**Market News Program**



Chris Chinn, Director  
 Jill Wood, Division Director  
 Tony Hancock, Editor  
<http://www.ams.usda.gov/marketnews.htm>  
<http://www.ams.usda.gov/marketnews.htm>

Michael L. Parson, Governor

Volume XLIV, Number 41 ♦ P.O. Box 630, Jefferson City, MO 65102 ♦ (573) 751-4211 ♦ Mon, Oct 14, 2024

## MISSOURI WEEKLY FEEDER CATTLE WEIGHTED AVERAGE REPORT

Feeder Cattle Receipts: 21,986 Week ago: 17,943 Year ago: 16,962  
 Steers and Heifers Medium and Large 1—Weighted average weights and prices

### STEERS: Medium and Large 1

288 lbs. 347.88	473 lbs. 319.65	675 lbs. 271.96	868 lbs. 244.27
323 lbs. 353.20	525 lbs. 306.54	724 lbs. 263.38	911 lbs. 239.16
380 lbs. 344.66	571 lbs. 293.20	779 lbs. 254.35	953 lbs. 241.50
428 lbs. 331.09	618 lbs. 278.76	813 lbs. 249.26	

### HEIFERS: Medium and Large 1

323 lbs. 305.58	523 lbs. 270.04	726 lbs. 249.56	916 lbs. 212.62
374 lbs. 305.60	575 lbs. 261.95	768 lbs. 235.06	
427 lbs. 298.66	623 lbs. 261.02	822 lbs. 218.00	
473 lbs. 282.48	683 lbs. 253.04	879 lbs. 227.64	

## MISSOURI STEER (HEIFER) STOCKER FORMULA 10/14/2024

Monday's Missouri Stocker formula consists of **3600 (3916)** head with a weighted average weight of **544.90 (542.58)** lbs. and a price value of **289.93 (262.46)**, 10.27 higher (3.94 higher) than last week.

This a rolling seven day calculated weighted value which combines all Feeder Steers reported by MDA/USDA Market News Service weighing from 400-649 lbs. in the Medium and Large 1 and Medium and Large 1-2 frame and muscle classifications, including all comment cattle except Brahman X. Heifer values are in parentheses.

## MISSOURI WEEKLY CATTLE AUCTION SUMMARY

Total Receipts: 25,308 Week Ago: 22,634 Year Ago: 21,295

Compared to last week, steers steady to 5.00 higher, spots up to 10.00 higher. Heifers steady to 5.00 higher. Buyers continue to want good long weaned cattle with shots and giving unweaned, unvaccinated calves discounts. A typical October price spread continues to be seen, with cold weather not too far away. Hay supply is not a major concern for many around the state, but in the backs of minds as fall is here. Demand was good on a moderate supply. There were 79,790 head of negotiated cash trade. Live FOB purchases were mostly 186.00 to 188.00. Dressed delivered 296.00 to 297.00. Boxed beef cuts closed on Friday at 311.22 and 288.72 for Choice and Select, respectively. This was an 8.64 gain for Choice and a 1.11 gain for Select. The Missouri Stocker Formula consists of 3600 head with a weighted average weight of 544.90 lbs. and a price value of 289.93, 10.27 higher than a week ago. The steer/heifer spread is 27.47.

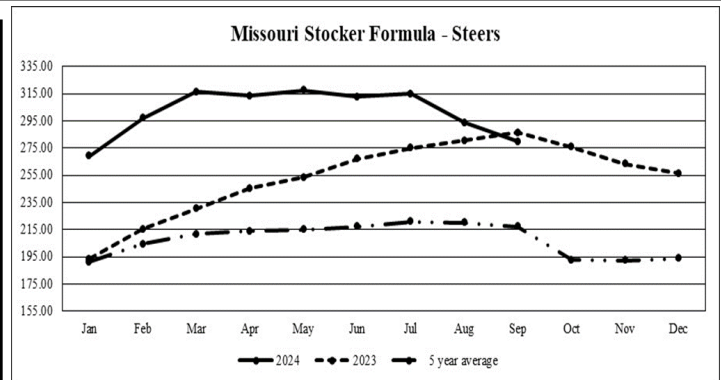

\*Graph is updated the first Monday of each month. Axis value ranges may be updated to reflect data points.

## NATIONAL BOXED BEEF CUTOFF/BOXED BEEF CUTS

<u>DATE</u>	<u>CHOICE</u>	<u>SELECT</u>	<u>TOTAL LOADS</u>
10/7	305.93	289.33	106
10/8	306.84	288.61	118
10/9	308.18	288.63	189
10/10	309.95	290.73	108
10/11	311.22	288.72	94
<b>5 Day Simple Average</b>	<b>308.42</b>	<b>289.20</b>	

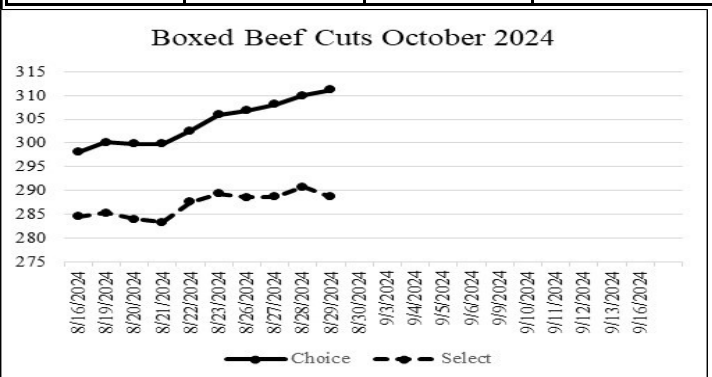

\*Axis value ranges may be updated to reflect data points.

## WEEKLY LIVESTOCK SLAUGHTER 10/12/24

	<u>CATTLE</u>	<u>HOGS</u>	<u>SHEEP</u>
Week to Date:	586,000	2,584,000	37,000
Last Week:	611,000	2,586,000	36,000
Last Year:	616,259	2,607,584	35,350

The Weekly Market Summary, as well as historical summaries, are available on our website <https://agmarketnews.mo.gov/summaries>  
 Market News Hotline: 1-573-522-9244  
 Check out the latest updates on our YouTube Channel: [MDA Market News](https://www.youtube.com/channel/UCMjKjKjKjKjKjKjKjKjKjKj)

**SOUTHWEST MISSOURI WEEKLY SUMMARY**

(Joplin and Springfield)

Receipts: 8,580 Week ago: 9,031 Year Ago: 5,565  
Compared to last week, steers and heifers mostly steady to 5.00 higher, spots up to 10.00 higher, except early week yearling heifers steady to 5.00 lower. Slaughter cows steady to 5.00 higher, spots 10.00 higher.

**FEEDER STEERS:**

Medium and Large 1

Table with 2 columns: Weight (300-400 lbs to 900-950 lbs) and Price Range (320.00-367.50 to 224.50-237.50)

**FEEDER HEIFERS:**

Medium and Large 1

Table with 2 columns: Weight (300-400 lbs to 900-950 lbs) and Price Range (290.00-340.00 to 210.00-213.00)

**FEEDER HOLSTEIN STEERS**

Large 3

Table with 2 columns: Weight/Pkg (300-400 lbs to Pkg 1062 lbs) and Price Range (190.00-202.00 to 155.00)

**SLAUGHTER COWS:** Breaking and Boning (70-85% lean)

Table with 2 columns: Price Range (112.00-128.50 to 107.00-120.00) and Dressing/Lean info

**SLAUGHTER BULLS:** Yield

Table with 2 columns: Grade/Weight (Grade 1-2 1280-2310 lbs) and Price Range (144.00-167.00 to 130.00-149.50)

**BRED COWS:** Medium and Large 1

2-8 yrs 1190-1535 lbs 1st to 3rd stage 1800.00-2375.00. Medium and Large 1-2 2-8 yrs 830-1450 lbs 2nd/3rd stage 1475.00-1900.00, 1st stage 1225.00-1650.00; >8 yrs 1135-1250 lbs 2nd/3rd stage 1500.00-1800.00 per head

**COW & CALF PAIRS:** Medium and Large 1-2

few >8 yrs 1340 lbs with baby to 150 lb calves 2500.00 per pair

**SOUTH CENTRAL MISSOURI WEEKLY SUMMARY**

(West Plains, Phillipsburg)

Receipts: 3,247 Week ago: 3,148 Year Ago: 3,544  
Compared to last week, early week calves 5.00 to 10.00 higher, spots 15.00 higher and yearlings 4.00 to 8.00 higher. Late week steers 6.00 lower to 15.00 higher, heifers under 425 lbs 15.00 to 20.00 higher, over 425 lbs steady to 8.00 lower. Slaughter cows and bulls steady to 6.00 higher.

**FEEDER STEERS:**

Medium and Large 1

Table with 2 columns: Weight (300-400 lbs to 58 hd 821 lbs) and Price Range (331.00-375.00 to 249.25)

**FEEDER HEIFERS:**

Medium and Large 1

Table with 2 columns: Weight (300-400 lbs to 35 hd 752 lbs) and Price Range (285.00 to 237.00)

**FEEDER HOLSTEIN STEERS:**

Large 3

Table with 2 columns: Pkg (Pkg 383 lbs to Pkg 573 lbs) and Price Range (207.50 to 185.00)

**SLAUGHTER COWS:** Breaking and Boning (70-85% lean)

Table with 2 columns: Price Range (112.50-130.00 to 93.00-120.00) and Dressing/Lean info

**SLAUGHTER BULLS:** Yield

Table with 2 columns: Grade/Weight (Grade 1-2 1260-2225 lbs) and Price Range (143.00-169.00 to 120.00-150.00)

**BRED COWS:** Medium and Large 1-2

2-8 yrs 1065-1430 lbs 2nd/3rd stage 1850.00-2375.00, 1st stage 1700.00 per head

**COW & CALF PAIRS:** Medium and Large 1-2

2-8 yrs 1375 lbs with 150-300 lb calves 2350.00 per pair

**BRED HEIFERS:** Medium and Large 1-2

<2 yrs 880-1080 lbs 1st to 3rd stage 1625.00-1675.00 per head

**WEST CENTRAL MISSOURI WEEKLY SUMMARY**

(Kingsville, Windsor, Butler)

Receipts: 5,170 Week ago: 3,262 Year ago: 4,301  
Compared to last week, steers and heifers uneven from 5.00 lower to 5.00 higher. Slaughter cows steady to 5.00 higher, spots 8.00 higher.

**FEEDER STEERS:**

Medium and Large 1

Table with 2 columns: Weight (400-500 lbs to 900-1000 lbs) and Price Range (314.00-366.00 to 240.00-248.00)

**FEEDER HEIFERS:**

Medium and Large 1

Table with 2 columns: Weight (400-500 lbs to 900-1000 lbs) and Price Range (280.00-319.00 to 213.50-229.50)

**SLAUGHTER BULLS:** Yield

Table with 2 columns: Grade/Weight (Grade 1-2 1210-2210 lbs) and Price Range (151.00-169.00 to 140.00)

**SLAUGHTER COWS:** Breaking and Boning (70-85% lean)

Table with 2 columns: Price Range (113.00-136.00 to 96.00-119.50) and Dressing/Lean info

**BRED COWS:** Medium and Large 1-2

5-8 yrs 1249-1481 lbs 1st stage 1660.00-1700.00, 2nd stage 2150.00 per head

**COW & CALF PAIRS:** Scarce

**NORTHEAST MISSOURI WEEKLY SUMMARY**

(Bowling Green, Kingdom City, Palmyra)

Receipts: 3,552 Week ago: 2,676 Year ago: 2,596  
Compared to last week, steers under 700 lbs 5.00 to 12.00 higher, 700-800 lbs 4.00 to 5.00 higher. Heifers under 600 lbs firm to higher undertone on a light test, over 600 lbs firm to 3.00 higher. Slaughter cows 5.00 to 8.00 higher.

**FEEDER STEERS:**

Medium and Large 1

Table with 2 columns: Weight (400-500 lbs to 800-900 lbs) and Price Range (317.00-360.00 to 237.50-247.75)

**FEEDER HEIFERS:**

Medium and Large 1

Table with 2 columns: Weight (400-500 lbs to 850-900 lbs) and Price Range (267.00-290.00 to 224.00-232.50)

**SLAUGHTER BULLS:** Yield

Table with 2 columns: Grade/Weight (Grade 1-2 1320-2385 lbs) and Price Range (145.00-165.00 to 147.00)

**SLAUGHTER COWS:** Breaking and Boning (70-85% lean)

Table with 2 columns: Price Range (116.00-129.00 to 107.00-118.00) and Dressing/Lean info

**SLAUGHTER STEERS:** Choice 2

-3 185.50-188.00. Choice 3-4 185.00-186.00.

**SLAUGHTER HEIFERS:** Choice 2

-3 185.00-188.00. Choice 3-4 186.00.

**BRED COWS:** Scarce

**COW/CALF PAIRS:** Scarce

**NORTH CENTRAL MISSOURI WEEKLY SUMMARY**

(Macon, Unionville, Green City, New Cambria)

Receipts: 1,547 Week ago: 2,130 Year ago: 2,060  
Compared to last week, steers and heifers mostly steady to firm. Slaughter cows steady to 5.00 higher.

\*Some sale barns on a bi-weekly schedule and may not have a sale each week.

**FEEDER STEERS:**

Medium and Large 1

Table with 2 columns: Weight (Pkg 366 lbs to 59 hd 723 lbs) and Price Range (368.00 to 277.00)

**FEEDER HEIFERS:**

Medium and Large 1

Table with 2 columns: Weight (396 lbs to 700-750 lbs) and Price Range (305.00-317.00 to 252.10-256.60)

**SLAUGHTER BULLS:** Yield

Grade 1-2 1725-2095 lbs 154.00-160.00

**SLAUGHTER COWS:** Breaking and Boning (70-85% lean)

Table with 2 columns: Price Range (113.00-129.00 to 107.00-119.00) and Dressing/Lean info

**BRED COWS:** Scarce

**BRED HEIFER:** Scarce

**SOUTHEAST MISSOURI WEEKLY SUMMARY**

(Jackson and Farmington)

Receipts: 672 Week ago: 1,048 Year ago: 983  
 Compared to last week, 300-400 lbs steers and 300-500 lb heifers 3.00 to 10.00 higher, rest of the offering steady to 5.00 lower. Slaughter cows steady to 3.00 higher. Slaughter bulls steady.

**FEEDER STEERS:**  
 Medium and Large 1

300-400 lbs.	287.00-310.00
400-500 lbs.	265.00-308.00
500-600 lbs.	240.00-279.00
600-700 lbs.	245.00-260.00
700-800 lbs.	236.00-242.00
Pkg 885 lbs.	230.00

**FEEDER HEIFERS:**  
 Medium and Large 1

300-400 lbs.	230.00-285.00
400-500 lbs.	225.00-282.00
500-600 lbs.	225.00-267.00
600-650 lbs.	223.00-241.00
700-800 lbs.	208.00-222.00

**SLAUGHTER BULLS:** Yield Grade 1-2 1450-2190 lbs 135.00-144.50, high dressing 148.00-159.00

**SLAUGHTER COWS:** Breaking and Boning (75-85% lean) 100.00-115.00; high dressing 112.00-130.00; low dressing 92.00-96.00. Lean (85-90% lean) 73.00-104.00

**BRED COWS:** Medium and Large 2 2-8 yrs 1095-1225 lbs 1st to 3rd stage 1750.00-1975.00 per head

**COW & CALF PAIRS:** Scarce

**EAST CENTRAL MISSOURI WEEKLY SUMMARY**

(Cuba, Vienna)

Receipts: 1,538 Week Ago: 2,815 Year ago: 1,377  
 Compared to last week on limited comparisons, steers and heifers under 550 lbs firm to 6.00 higher, over 550 lbs steady. Slaughter cows 7.00 to 9.00 higher.

**FEEDER STEERS:**  
 Medium and Large 1

300-400 lbs.	330.00-360.00
400-500 lbs.	318.00-343.00
500-600 lbs.	270.00-318.00
600-700 lbs.	260.00-289.00
700-800 lbs.	245.50-264.75
850-900 lbs.	229.00-237.75

**FEEDER HEIFERS:**  
 Medium and Large 1

300-400 lbs.	275.00-310.00
400-500 lbs.	282.00-302.00
500-600 lbs.	263.00-292.00
600-700 lbs.	233.00-274.00
700-800 lbs.	238.00-250.50
850-900 lbs.	203.00-206.00

**SLAUGHTER BULLS:** Yield Grade 1-2 1320-1950 lbs 150.00-170.00; high dressing couple 174.00-184.00; low dressing 135.00-148.50

**SLAUGHTER COWS:** Breaking and Boning, (70-85% lean) 119.00-130.50; high dressing 127.50-138.50. Lean (85-90%) 109.00-121.00

**BRED COWS:** Scarce

**COW & CALF PAIRS:** Scarce

**NORTHWEST MISSOURI WEEKLY SUMMARY**

(Tina)

Receipts: 1,002 Week Ago: 588 Year Ago: 869  
 Compared to last week, 300-500 lbs steers 4.00 to 7.00 higher, over 500 lbs 7.00 to 12.00 higher. Heifers mostly 5.00 to 10.00 higher. Slaughter cows and bulls 3.00 to 8.00 higher.

**FEEDER STEERS:**  
 Medium and Large 1

Pkg 343 lbs.	345.00
400-450 lbs.	315.00-317.50
500-550 lbs.	294.00-310.50
Pkg 607 lbs.	288.00
78 hd 732 lbs.	271.00
800-850 lbs.	247.00-253.00

**FEEDER HEIFERS:**  
 Medium and Large 1

350-400 lbs.	313.00-322.50
400-500 lbs.	298.50-309.00
72 hd 716 lbs.	257.50
67 hd 764 lbs.	242.10

**SLAUGHTER BULLS:** Yield Grade 1-2 1460-1730 lbs 150.00-161.00

**SLAUGHTER COWS:** Breaking and Boning, (70-85% lean) 107.00-135.00; high dressing 136.50-143.00 low dressing 85.00-93.00. Lean (85-90%) 108.00-124.50

**BRED COWS:** Scarce

**HEIFER/CALF PAIRS:** Meidum and Large 1-2 2-4 yrs 1050 lbs with baby to 150 lb calves 2625.00 per pair

**AFTERNOON NATIONAL SLAUGHTER CATTLE REVIEW**

Thus far for Friday in the Southern plains negotiated cash trade has been mostly inactive on light demand. In the Texas Panhandle on Thursday live FOB purchases traded at 187.00, on a light test. On Thursday in Kansas live FOB purchases traded from 186.00-187.00. In Nebraska and the Western Cornbelt negotiated cash has been slow on light demand. Compared to Thursday in Nebraska live purchases traded steady to 1.00 higher from 187.00-188.00. On Thursday dressed purchases traded at 296.00. Compared Thursday in the Western Cornbelt live FOB purchases traded steady from 187.00-188.00. On Thursday dressed purchase traded at 296.00.

**Negotiated Cash Sales:**

<b>Confirmed:</b>	8,315	<b>Week Ago:</b>	16,183	<b>Year Ago:</b>	11,203
<b>Week to date:</b>	79,790	<b>Week Ago:</b>	22,253	<b>Year Ago:</b>	91,849

<u>Live Basis</u>	<u>Steers</u>	<u>Heifers</u>
<b>Over 80% Choice</b>	187.00-188.00, avg 187.36	187.00-188.00, avg 187.66
<b>65-80% Choice</b>	-	187.00
<b>35-65% Choice</b>	-	-
<b>0-35% Choice</b>	-	-
<b>Total All Grades</b>	187.00-188.00, avg 187.36	187.00-188.00, avg 187.62
<b><u>Dressed Basis</u></b>		
<b>Over 80% Choice</b>	296.00-297.00, avg 296.75	-
<b>65-80% Choice</b>	-	-
<b>35-65% Choice</b>	-	-
<b>0-35% Choice</b>	-	-
<b>Total All Grades</b>	296.00-297.00, avg 296.75	-

<u>All Beef Type Steers/Heifers</u>	<u>Head</u>	<u>Avg Wt</u>	<u>Price Range</u>	<u>Wtd Avg</u>
Live FOB	7,440	1,432.5	187.00-193.00	187.76
Live Del	218	1,366.1	189.50-190.00	189.92
Dressed Del	553	928.3	284.00-297.00	296.16
Dressed FOB	-	-	-	-

**WEEKLY COMMODITY FUTURES TRENDS**

Compared to last week, Live Cattle 0.25 to 1.60 higher, Lean Hogs 0.05 to 1.50 higher, Feeder Cattle 0.13 to 4.63 higher.

**Daily Futures Closes**

	Mon.	Tues.	Wed.	Thu.	Fri.
<b>Cattle</b>					
Oct	187.47	188.47	188.20	189.17	188.60
Dec	187.02	187.87	187.22	188.27	187.57
Feb	188.30	188.95	188.17	188.87	188.20
Apr	189.25	189.65	188.87	189.45	189.12
Jun	183.40	183.67	182.75	183.32	183.17
<b>Lean Hogs</b>					
Oct	83.97	84.12	83.92	84.02	84.07
Dec	76.82	77.17	75.57	76.95	77.65
Feb	80.60	80.77	79.45	80.40	81.15
Apr	84.87	85.07	83.97	84.62	85.17
May	88.30	88.72	88.07	88.40	88.75
<b>Fdr Cat</b>					
Oct	248.85	250.32	249.27	250.27	249.75
Nov	249.15	250.30	248.67	249.95	249.80
Jan	246.17	247.45	245.87	247.20	247.25
Mar	244.15	245.77	244.35	245.60	245.90
Apr	245.40	247.00	245.85	247.15	247.50
<b>Milk</b>					
Oct	22.51	22.62	22.57	22.60	22.53
Nov	21.00	21.13	21.15	21.45	21.03
Dec	20.44	20.65	20.66	20.90	20.58

**WEEKLY COMMODITY GRAIN FUTURES TRENDS**

Compared to last week, Soybeans 0.32 to 0.36 lower, Wheat 0.06 to 0.10 higher, Corn 0.04 to 0.09 lower, KC Wheat 0.06 to 0.08 higher, Soybean Meal 11.80 to 15.40 lower.

Daily Grain Futures Closes

	Mon.	Tues.	Wed.	Thu.	Fri.
<b>Soybeans</b>					
Nov	1034	1016 1/4	1020 1/4	1014 3/4	1005 1/2
Jan	1052 1/2	1034 1/2	1037	1031 1/2	1021
Mar	1067 3/4	1049 1/4	1051 1/2	1046 1/2	1035
May	1082 1/2	1063 3/4	1065 1/2	1061 1/4	1049 1/4
Jul	1093	1075 1/4	1077	1072 3/4	1061 1/4
<b>Wheat</b>					
Dec	592 1/2	594 3/4	599	603 3/4	599
Mar	616 1/2	618 1/4	622 1/4	626 1/2	621 3/4
May	629 3/4	631 1/4	634 3/4	638 1/2	633 1/2
Jul	637 1/4	638 1/2	641 1/2	644 1/4	639 1/2
Sep	647 3/4	648 1/2	651	653 1/2	648 3/4
<b>Corn</b>					
Dec	426	420 3/4	421	418 1/2	415 3/4
Mar	442 3/4	438 1/4	438	436 1/4	433
May	451 1/2	447 1/2	447 1/4	445	441 3/4
Jul	456 3/4	453 1/4	453 1/4	451	447 1/4
Sep	450 1/4	448 1/2	448 1/4	446 1/4	444
<b>KC Wheat</b>					
Dec	603 1/4	603 3/4	608 3/4	611	604 1/2
Mar	620	620 1/4	625	627 3/4	621 1/4
May	630 1/4	630 3/4	635	637 3/4	631 1/2
Jul	637	637 1/2	641 3/4	644 1/2	639
Sep	646 3/4	647 1/2	651 3/4	654	649
<b>SB Meal</b>					
Oct	324.80	323.60	322.50	317.50	316.50
Dec	324.00	323.00	321.20	316.10	315.10
Jan	323.30	321.80	320.30	315.80	314.40
Mar	324.10	322.10	320.90	317.10	315.60
May	325.50	323.80	322.90	319.70	318.00

**MISSOURI GRAIN WEEKLY TRENDS**

Compared to last week, Soybeans 0.09 to 0.57 lower, Wheat 0.06 lower to 0.10 higher, Corn 0.01 to 0.19 lower, Sorghum no trend due to lack of bids.

Area	#1 Soybeans	#2 Soft Wheat	#2 Corn	#2 Grain Sorghum
<b>Kansas City</b>				
Friday**	9.78-10.13	—	3.80-3.95	—
Monday	9.74-9.99	—	3.81-3.86	—
Tuesday	9.56-9.81	—	3.76-3.81	—
Wednesday	9.60-9.85	—	3.76-3.81	—
Thursday	9.45-9.65	—	3.74-3.79	—
Friday	9.36-9.56	—	3.71-3.76	—
<b>St. Louis</b>				
Friday**	10.15-10.18	5.15-5.50	4.04-4.07	4.90
Monday	10.10-10.12	5.18-5.53	4.03-4.07	4.91
Tuesday	9.96-9.98	5.05-5.55	4.00	4.86
Wednesday	9.60-9.70	5.09-5.59	4.00	4.86
Thursday	9.98	5.14-5.64	3.98	4.81
Friday	9.99-10.06	5.09-5.59	3.98-4.02	4.78
<b>Central</b>				
Friday**	9.73-9.78	5.40	3.80-3.85	—
Monday	9.69-9.74	5.43	3.81-3.86	—
Tuesday	9.51-9.56	5.45	3.76-3.81	—
Wednesday	9.55-9.60	5.49	3.76-3.81	—
Thursday	9.50-9.55	5.54	3.74-3.79	—
Friday	9.36-9.46	5.49	3.71-3.76	—
<b>S.E. MO</b>				
Friday**	10.00-10.16	—	4.02-4.05	—
Monday	9.98-10.12	—	3.96-4.11	—
Tuesday	9.80-9.94	—	3.91-4.06	—
Wednesday	9.84-9.98	—	3.93-4.06	—
Thursday	9.83-9.97	—	3.95-4.04	—
Friday	9.78-9.93	—	3.92-4.06	—

(PRICES PER BUSHEL) \*NEW CROP \*\*PREVIOUS WEEK'S PRICES  
\*Bids calculated using Kansas City, St. Louis, and St. Joseph bids

**MONTHLY GRAIN CROP**

October 2024 Soybean Bids

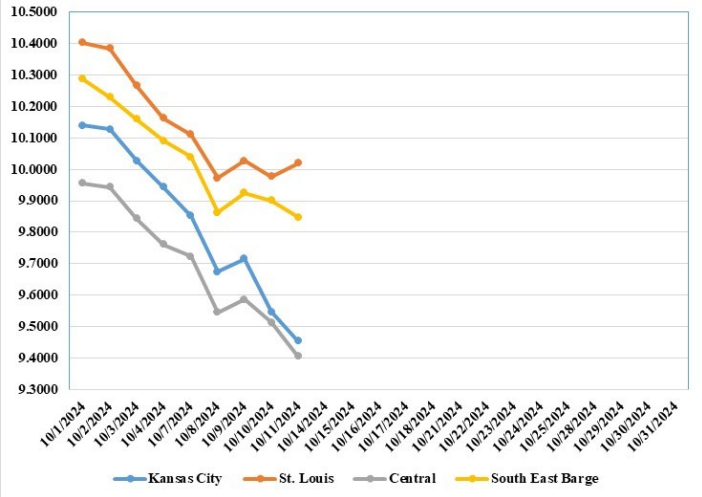

October 2024 Wheat Bids

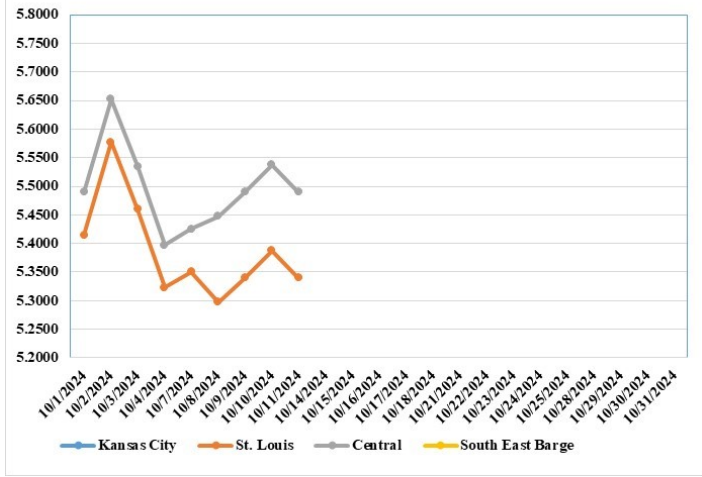

October 2024 Corn Bids

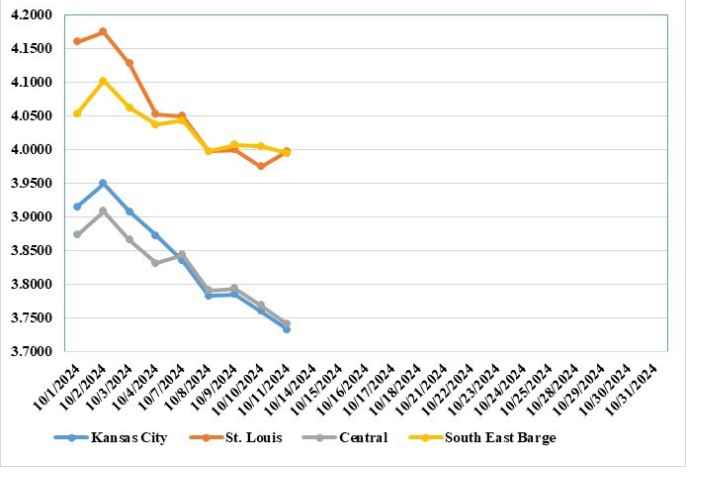

Only dates in which markets are trading and only current cash bids are represented.

\*Axis value ranges may be updated to reflect data points.

**WHOLESALE FEEDSTUFFS PRICES  
(DOLLARS PER TON-BULK BASIS)**

Area	Soybean Hulls Pellets	Soybean Meal 46.5-48%	Corn Gluten Pellets 21%	Wheat Middlings
Kansas City	n/a	331.10	195.00	133.33
St. Louis	n/a	n/a	182.50	130.00



**MISSOURI CROP PROGRESS AND CONDITION**

There were 6.5 days suitable for fieldwork in the week ending October 6, 2024. Statewide, the average temperature was 67.2 degrees, 6.0 degrees above normal. Precipitation averaged 0.11 inches, 0.69 inches below normal. Topsoil moisture supply was rated 6 percent very short, 33 percent short, and 61 percent adequate. Subsoil moisture supply was rated 6 percent very short, 31 percent short, and 63 percent adequate. Corn mature reached 97 percent, compared to the 5-year average of 90 percent. Corn harvested for grain reached 62 percent, compared to the 5-year average of 45 percent. Soybeans dropping leaves reached 84 percent, compared to the 5-year average of 68 percent. Soybeans harvested reached 23 percent, compared to the 5-year average of 14 percent. Soybean condition was rated 2 percent very poor, 5 percent poor, 21 percent fair, 60 percent good, and 12 percent excellent. Cotton bolls opening reached 93 percent, compared to the 5-year average of 89 percent. Cotton harvested reached 20 percent, compared to the 5-year average of 11 percent. Cotton condition was rated 3 percent very poor, 6 percent poor, 28 percent fair, and 63 percent good. Rice harvested reached 82 percent, compared to the 5-year average of 70 percent. Winter wheat planted reached 10 percent, equal to the 5-year average. Winter wheat emerged reached 2 percent, also equal to the 5-year average.

	Week Ending			5 yr avg.
	10/6/24	9/29/24	10/6/23	
Corn Mature	97	93	95	90
Corn Harvested	62	48	52	45
Soybeans Dropping leaves	84	72	88	68
Soybeans Harvested	23	13	23	14
Cotton bolls opening	93	84	90	89
Cotton Harvested	20	6	19	11
Rice harvested	82	70	75	70
Winter Wheat Planted	10	5	12	10
Winter Wheat Emerged	2	1	2	2

**MISSOURI WEEKLY HAY SUMMARY**

Cooler temperatures in the past several mornings show a hint of fall before warming to the eighties in the afternoons. Some cooler weather is expected for next week, however. Monday's Missouri crop progress report showed 62 percent of corn and 23 percent of soybeans have been harvested, but a lot of progress has been made this week. Clear skies and warm afternoons mean combines haven't slowed down much. Some late season hay is still being baled and there are a few reports of corn stalks being baled behind combines, even though we are in a much better hay stocks situation than where we were a year ago. Monday's report showed the supply of hay and roughages as: 15 percent surplus, 81 percent adequate, and 4 percent short. Compared to a year ago with hay supply at 29 percent adequate, 31 percent short, and 40 percent very short. Hay prices are steady to weak. The supply of hay is moderate to heavy, and demand is light. The Missouri Department of Agriculture has a hay directory at <https://apps.mda.mo.gov/haydirectory> or visit the University of Missouri Extension feed stuff finder at <https://feedstufffinder.org>

- Alfalfa - Supreme 250.00-300.00, small square 8.00-12.00 per bale
- Alfalfa - Premium 200.00-250.00
- Alfalfa - Good 150.00-200.00, small square 5.00-10.00 per bale
- Alfalfa - Fair 125.00-150.00
- Mixed grass - Good/Premium 150.00-200.00
- Mixed grass-Fair/Good 100.00-150.00, small square 3.50-8.00 per bale
- Mixed grass - Fair 40.00-65.00 per large round bale
- Corn Stalks - 35.00 per large round bale
- Wheat straw - 4.00-7.00 per small square bale

Please Note: The above volumes (tonnage, acres, and bales) listed are for confirmed trades only, it does not include estimated volume (tonnage) for bids or offers to the trade. List your hay for sale at: [Hay Listing Online Form](#). Explanation of Hay Quality Guidelines: [Hay Quality Designation Guidelines](#). Glossary of Terms: [Livestock, Poultry, & Grain Hay Terms](#)

**MISSOURI WEEKLY SHEEP/GOAT AUCTION SUMMARY**

Receipts: 602 Week Ago: 1,010 Last Year: 495

**SHEEP:** Feeder Lambs: Small and Medium 1-2 30-50 lbs 230.00-250.00.  
Slaughter lambs Choice and Prime 1-3 hair 50-70 lbs 220.00-235.00; 70-90 lbs 190.00-225.00; pkg 90 lbs 175.00. Choice 1-2 hair 50-70 lbs 185.00-210.00; 70-80 lbs 155.00-190.00; 80-115 lbs 150.00-175.00.  
Slaughter ewes Utility and Good 1-2 100-140 lbs 80.00-95.00.  
Replacement ewes Medium and Large 1-2 1-2 yrs 73 lbs 145.00; 2-4 yrs 90-115 lbs 120.00-125.00.

**GOATS:** Feeder kids Selection 1 pkg 46 lbs 280.00. Selection 1-2 35-50 lbs 255.00.  
Slaughter kids Selection 1 50-60 lbs 280.00-285.00; 65-85 lbs 275.00. Selection 1-2 55-70 lbs 255.00-265.00; pkg 76 lbs 245.00.

Explanatory Notes: Stage - Represents estimated lambing/kidding period (Open, Exp=exposed, Bred, Fall = Sep-Nov, Win = Dec-Feb, Spr = Mar-May, Sum=Jun-Aug; w/s = woolled and shorn; /hd= per head; /fam=per family  
All price CWT unless otherwise noted.

**MISSOURI DROUGHT MONITOR**

Date	None	D0	D1	D2	D3	D4
10/08/24	29.24	41.33	14.79	11.23	3.41	0
10/01/24	39.30	36.97	15.78	7.95	0	0
10/10/23	16.12	24.18	31.67	17.73	10.30	0

Reflects percentage of Missouri impacted by drought. D0 Abnormally Dry; D1 Moderate Drought; D2 Severe Drought; D3 Extreme Drought; D4 Exceptional Drought

**NATIONAL DIRECT DELIVERED FEEDER PIG REPORT**

10/11/24 Receipts: 124,000 Week ago: 130,001 Year Ago: 112,727  
Early weaned pigs steady to firm and feeder pigs 1.00 lower.  
Cash 82,046 head 33.00-55.00, weighted average 43.48  
Formula 33,654 head 40.31-57.14, weighted average 48.14  
Feeder pigs 40 pounds basis:  
Cash 8,300 head 52.00-64.00, weighted average 57.60

**NATIONAL DAILY DIRECT PRIOR DAY HOG REPORTS FOR 10/11/24**

**BARROWS AND GILTS (Carcass Basis):** 1,752 head  
Base Carcass Price —, 5day rolling average 76.09  
**SOWS (Live Basis):** 6,181 head  
300-500 lbs. 26.00-80.50  
Over 500 lbs. 61.44-85.00

**MISSOURI WEEKLY DIRECT SLAUGHTER CATTLE REPORT 10/11/24**

Weekly Receipts: 360 Week ago: 240 Year ago: 360  
Trading as of Friday morning, flat dressed sales steady and dressed grid sales no recent comparison.

**LIVE STEERS & HEIFERS:** No sales reported  
**DRESSED STEERS & HEIFERS:** Thu 7 loads Flat 296.00

**GRADE AND EIGHT (Grid):** 2 loads 300.00

Click here for the current [National Crop Progress](#)  
Click here for the current [Missouri Crop Progress](#)  
The current hay directory can be found at: [Hay Directory](#).