

Weekly Market Summary

Published by:
Missouri Department of Agriculture
Ag Business Development Division
Market News Program



Chris Chinn, Director
 Jill Wood, Division Director
 Tony Hancock, Editor
<http://www.ams.usda.gov/marketnews.htm>
[agmarketnews.mo.gov](http://www.ams.usda.gov/marketnews.htm)

Michael L. Parson, Governor

Volume XLIV, Number 47 ♦ P.O. Box 630, Jefferson City, MO 65102 ♦ (573) 751-4211 ♦ Mon, Nov 25, 2024

MISSOURI WEEKLY FEEDER CATTLE WEIGHTED AVERAGE REPORT

Feeder Cattle Receipts: 26,183 Week ago: 28,856 Year ago: 21,488
 Steers and Heifers Medium and Large 1—Weighted average weights and prices

STEERS: Medium and Large 1

320 lbs. 368.32 526 lbs. 311.88 728 lbs. 264.65 906 lbs. 254.21
 378 lbs. 360.42 572 lbs. 296.88 766 lbs. 262.47 970 lbs. 229.41
 427 lbs. 345.21 624 lbs. 276.26 820 lbs. 255.60
 475 lbs. 333.07 668 lbs. 276.41 865 lbs. 258.27

HEIFERS: Medium and Large 1

323 lbs. 330.67 521 lbs. 271.13 728 lbs. 241.95
 376 lbs. 317.49 574 lbs. 263.03 764 lbs. 235.24
 426 lbs. 299.87 622 lbs. 254.72 833 lbs. 223.88
 478 lbs. 291.74 676 lbs. 247.61 864 lbs. 222.39

MISSOURI STEER (HEIFER) STOCKER FORMULA 11/18/2024

Monday's Missouri Stocker formula consists of **6397 (5330)** head with a weighted average weight of **550.66 (535.08)** lbs. and a price value of **290.75 (262.67)**, 4.70 higher (4.30 higher) than last week.

This a rolling seven day calculated weighted value which combines all Feeder Steers reported by MDA/USDA Market News Service weighing from 400-649 lbs. in the Medium and Large 1 and Medium and Large 1-2 frame and muscle classifications, including all comment cattle except Brahman X. Heifer values are in parentheses.

MISSOURI WEEKLY CATTLE AUCTION SUMMARY

Total Receipts: 31,850 Week Ago: 34,221 Year Ago: 26,863

Compared to last week, feeder steers and heifers sold steady to 5.00 higher, with some instances of 10.00 higher. Demand is good to very good with buyers continuing to aggressively buy up any quality calves that can go straight to grazing pastures. The supply was moderate and fairly evenly spread across weight ranges this week. The monthly Cattle on Feed Report was released on Friday with out much in the way of any surprises. On feed and marketings were right as expected, placements were slightly higher than the average pre-report estimate but within the range and there for will likely be viewed as a neutral report. A few stick-out sales this week included a 65 head of 496 lb. steers at South Central Regional Stockyards that sold for 348.50. Ozarks Regional Stockyards sold 90 head of 522 lb. steers for 325.00. Joplin Regional Stockyards sold 145 head of 661 lb. steers for 290.00 as well as 219 head of 760 lb. steers for 274.00. Unionville Livestock Market sold 4 loads of steers from 855-873 lbs. from 263.25-269.00. Callaway Livestock Center sold 21 head of 516 lb. heifers for 295.50 and a full load of 689 lb. heifers at 263.75. Kingsville Livestock Auction sold 24 head of heifers 715 lbs. tagged as thin for 264.75.00. Boxed beef cutouts were mixed with the Choice/Select spread setting at 35.34. Choice closed on Friday at 307.41, up 4.07 and Select closed at 272.07, down 4.07 compared to last Friday. Negotiated feedlot sales as of the Friday afternoon report totaled just over 53K head as of the 2:00 report cutoff time. Sales were higher early week and gained strength as the week progressed. Live sales were reported mostly from 185.00-188.00 and dressed sales mostly at 290.00 with some up to 300.00. The Missouri Stocker formula consists of 5905 head with a weighted average weight of 553.28 lbs. and a price value of 292.62, 1.87 higher than a week ago. The steer/heifer spread is 29.20 per cwt.

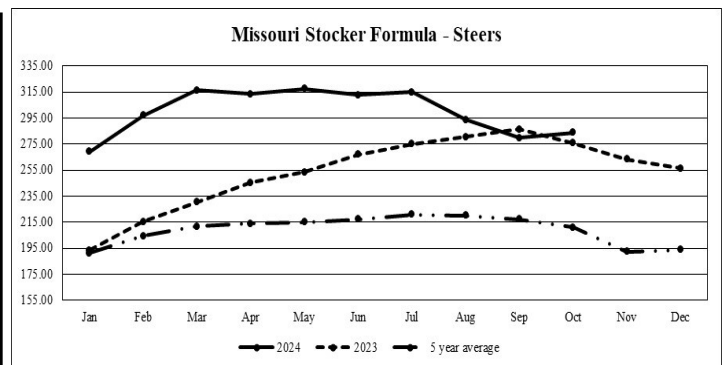

*Graph is updated the first Monday of each month. Axis value ranges may be updated to reflect data points.

NATIONAL BOXED BEEF CUTOFF/BOXED BEEF CUTS

DATE	CHOICE	SELECT	TOTAL LOADS
11/18	307.28	275.45	109
11/19	308.79	271.91	135
11/20	306.39	270.99	128
11/21	306.79	272.92	129
11/22	307.41	272.07	98
5 Day Simple Average	307.33	272.67	

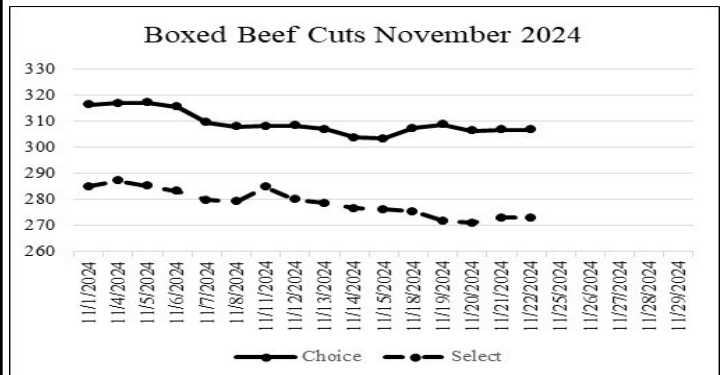

*Axis value ranges may be updated to reflect data points.

WEEKLY LIVESTOCK SLAUGHTER 11/22/24

	CATTLE	HOGS	SHEEP
Week to Date:	631,000	2,565,000	37,000
Last Week:	606,000	2,638,000	36,000
Last Year:	534,488	2,221,365	32,175

SOUTHWEST MISSOURI WEEKLY SUMMARY

(Joplin and Springfield)

Receipts: 13,626 Week ago: 10,322 Year Ago: 12,000
Compared to last week, early week steers 5.00 lower to 7.00 higher and heifers steady to 7.00 lower. Late week feeders steady to 5.00 higher, spots 10.00 higher. Slaughter cows uneven from 4.00 lower to 2.00 higher.

FEEDER STEERS:
Medium and Large 1

300-400 lbs. 330.00-400.00
400-500 lbs. 308.00-365.00
500-600 lbs. 270.00-325.00
600-700 lbs. 258.00-290.00
700-800 lbs. 254.00-274.75
800-900 lbs. 243.00-268.50
950-1000 lbs. 229.00-231.00
Pkg 1010 lbs. 224.00

FEEDER HEIFERS:
Medium and Large 1

300-400 lbs. 302.00-335.00
400-500 lbs. 270.00-313.00
500-600 lbs. 246.00-279.00
600-700 lbs. 238.00-264.00
700-800 lbs. 228.00-243.00
800-900 lbs. 219.00-227.50
Pkg 931 lbs. 210.00

FEEDER HOLSTEIN STEERS
Large 3

Scarce Scarce

SLAUGHTER COWS: Breaking and Boning (70-85% lean) 108.00-126.50; high dressing 121.00-131.00; low dressing 90.00-109.00. Lean (85-90%) 100.00-116.00

SLAUGHTER BULLS: Yield Grade 1-2 1275-2350 lbs. 140.00-166.50; high dressing 162.00-174.00; low dressing 130.00-145.00

BRED COWS: Medium and Large 1 2-8 yrs 1180-1505 lbs 1st to 3rd stage 2020.00-2400.00. Medium and Large 1-2 2-8 yrs 910-1505 lbs 2nd/3rd stage 1585.00-2075.00, 1st stage 1400.00-1800.00; >8 yrs 1090-1580 lbs 2nd/3rd stage 1400.00-1800.00 per head

BRED HEIFERS: Medium and Large 1-2 <2 yrs couple 1075 lbs 2nd/3rd stage 2100.00; 2-4 yrs 900-1320 lbs 2nd/3rd stage 1700.00-1750.00 per head

COW & CALF PAIRS: Medium and Large 1-2 2-8 yrs 1090-1210 lbs with 150-300 lb calves 1925.00-2500.00; >8 yrs couple 1578 lbs rebred 1st stage with 150-300 lb calves 2350.00 per pair

SOUTH CENTRAL MISSOURI WEEKLY SUMMARY

(West Plains, Phillipsburg)

Receipts: 4,066 Week ago: 5,050 Year Ago: 1,510
Compared to last week, steers and heifers mostly steady to 5.00 higher, spots 10.00 to 12.00 higher. Slaughter cows and bulls uneven from 5.00 lower to 2.00 higher.

FEEDER STEERS:
Medium and Large 1

300-400 lbs. 337.50-365.00
400-500 lbs. 319.00-360.00
500-600 lbs. 288.00-338.00
600-700 lbs. 257.50-290.00
700-800 lbs. 243.00-269.50

FEEDER HEIFERS:
Medium and Large 1

300-400 lbs. 300.00-332.50
400-500 lbs. 275.00-305.00
500-600 lbs. 246.00-289.00
600-700 lbs. 239.00-262.00
700-800 lbs. 226.00-235.50
64 hd 844 lbs. 223.25

FEEDER HOLSTEIN STEERS:
Large 3

Pkg 306 lbs. 200.00

SLAUGHTER COWS: Breaking and Boning (70-85% lean) 106.00-120.00, high dressing 118.00-132.00; low dressing 90.00-108.00. Lean (85-90%) 95.50-108.00

SLAUGHTER BULLS: Yield Grade 1-2 1205-2310 lbs. 140.00-158.00; high dressing 152.50-167.00; low dressing 120.00-137.00

BRED COWS: Medium and Large 1-2 2-8 yrs 1045-1680 lbs 2nd/3rd stage 1325.00-2550.00, 1st stage 1100.00-2150.00; >8 yrs 1250-1445 lbs 2nd/3rd stage 1225.00-1675.00 per head

BRED HEIFERS Medium and Large 1-2 <2 yrs 820-920 lbs 1st to 3rd stage 1600.00-1900.00 per head

COW & CALF PAIRS: Medium and Large 1-2 2-8 yrs 1100-1485 lbs with 150-300 lb calves 2200.00-2450.00 per pair

WEST CENTRAL MISSOURI WEEKLY SUMMARY

(Kingsville, Windsor, Butler)

Receipts: 4,355 Week ago: 5,810 Year ago: 911
Compared to last week, steer and heifer calves steady to 10.00 higher, spots 15.00 higher. Yearlings steady to 5.00 higher. Slaughter cows steady to 3.00 lower.

FEEDER STEERS:
Medium and Large 1

300-400 lbs. 388.00-398.00
400-500 lbs. 320.00-392.00
500-600 lbs. 281.00-351.00
600-700 lbs. 255.00-296.00
700-800 lbs. 254.00-277.00
850-900 lbs. 245.50-247.50

FEEDER HEIFERS:
Medium and Large 1

300-400 lbs. 324.00-370.00
400-500 lbs. 277.50-325.00
500-600 lbs. 253.00-303.00
600-700 lbs. 237.00-270.00
700-800 lbs. 240.00-259.75
850-900 lbs. 213.00-219.00

SLAUGHTER BULLS: Yield Grade 1-2 1260-2565 lbs 143.00-162.50; high dressing 161.00-173.00; low dressing 132.00-143.00

SLAUGHTER COWS: Breaking and Boning (70-85% lean) 104.00-122.00, high dressing 116.50-126.00; low dressing 90.00-111.00. Lean (85-90%) 86.00-107.00

BRED COWS: Medium and Large 1-2 5-8 yrs 920 lbs 2nd/3rd stage 2025.00 per head

COW & CALF PAIRS: Scarce

NORTHEAST MISSOURI WEEKLY SUMMARY

(Bowling Green, Kingdom City, Palmyra)

Receipts: 3,361 Week ago: 3,718 Year ago: 3,540
Compared to last week, steers under 500 lbs sold steady to 8.00 lower, over firm to 7.00 higher. Heifers sold with firm to higher undertones. Slaughter cows sold steady to 3.00 lower.

FEEDER STEERS:
Medium and Large 1

400-500 lbs. 320.00-371.00
500-600 lbs. 290.75-328.00
600-700 lbs. 260.00-299.00
700-800 lbs. 253.25-275.50
800-900 lbs. 250.25-264.00
Load 905 lbs. 255.25

FEEDER HEIFERS:
Medium and Large 1

400-500 lbs. 281.00-312.50
500-600 lbs. 259.00-293.00
600-700 lbs. 240.00-274.00
700-800 lbs. 230.00-255.00

SLAUGHTER BULLS: Yield Grade 1-2 1425-2155 lbs 145.00-157.00; high dressing 174.00-177.00; low dressing 134.00-145.00

SLAUGHTER COWS: Breaking and Boning, (70-85% lean) 112.50-127.50; high dressing 120.50-135.50; low dressing 98.00-117.00. Lean (85-90%) 99.00-118.00

SLAUGHTER STEERS: Choice 2 -3 178.00-186.00. Select and Choice 1-3 176.00-179.00

SLAUGHTER HEIFERS: Choice 2-3 178.00-185.50

BRED COWS: Medium and Large 1-2 2-8 yrs 1058-1500 lbs. 2nd and 3rd stage 1975.00-2850.00 per head

COW/CALF PAIRS: Medium and Large 1-2 900-1450 lbs. baby to 300 lbs 2250.00-3500.00 per pair.

NORTH CENTRAL MISSOURI WEEKLY SUMMARY

(Macon, Unionville, Green City, New Cambria)

Receipts: 1,086 Week ago: 3,631 Year ago: 6,249
Compared to two weeks ago, calves not well tested, yearlings 10.00 to 12.00 higher. Slaughter cows steady to weak.

*Some sale barns on a bi-weekly schedule and may not have a sale each week.

FEEDER STEERS:
Medium and Large 1

800-900 lbs. 263.25-269.00

FEEDER HEIFERS:
Medium and Large 1-2

Pkg 477 lbs. 255.00
Pkg 599 lbs. 239.50
Pkg 612 lbs. 238.00
700-750 lbs. 220.00-233.50

SLAUGHTER BULLS: Yield Grade 1-2 1300-2250 lbs 137.00-156.00; low dressing 130.00-139.00

SLAUGHTER COWS: Breaking and Boning (70-85% lean) 102.00-127.00; high dressing 127.00-128.50; low dressing 97.50-117.00. Lean (85-90%) 99.00-115.00

BRED COWS: Medium and Large 1 2-8 yrs 1215-1447 lbs 2nd stage reg 3100.00-3500.00. Medium and Large 1-2 2-8 yrs 1050-1600 lbs 2nd/3rd stage 2300.00-2850.00 per head

COW/CALF PAIRS: Medium and Large 1 2-8 yrs 1300-1500 lbs rebred 1st stage with >300 lb calves 3650.00-4000.00; 1100-1500 lbs with 150-300 lb calves 3250.00-3600.00 per pair

SOUTHEAST MISSOURI WEEKLY SUMMARY

(Jackson and Farmington)

Receipts: 1,687 Week ago: 1,346 Year ago: 1,186
Compared to last week, steers and heifers steady to 20.00 higher.
Slaughter cows and bulls steady.

FEEDER STEERS:
Medium and Large 1

300-400 lbs.	300.00-340.00
400-500 lbs.	290.00-327.50
500-600 lbs.	275.00-302.00
600-700 lbs.	248.00-281.00
700-800 lbs.	225.00-268.50
800-900 lbs.	220.00-247.00

FEEDER HEIFERS:
Medium and Large 1

300-400 lbs.	270.00-300.00
400-500 lbs.	260.00-300.00
500-600 lbs.	244.00-280.00
600-700 lbs.	220.00-255.00
700-800 lbs.	220.00-245.00
800-900 lbs.	208.00-229.00

SLAUGHTER BULLS: Yield Grade 1-2 1205-2260 lbs 120.00-140.00, high dressing 142.00-158.00

SLAUGHTER COWS: Breaking and Boning (75-85% lean) 104.00-115.00; high dressing 115.00-125.00. Lean (85-90% lean) 71.00-101.00

BRED COWS: Medium and Large 2 2-8 yrs 1040-1600 lbs 2nd/3rd stage 1650.00-1950.00 per head

COW & CALF PAIRS: Scarce

EAST CENTRAL MISSOURI WEEKLY SUMMARY

(Cuba, Vienna)

Receipts: 1,837 Week Ago: 3,184 Year ago: 2,562
Compared to last week, steers unevenly steady to firm, spots 8.00 to 10.00 higher on steers under 550 lbs. Slaughter cows and bulls steady.

FEEDER STEERS:
Medium and Large 1

400-500 lbs.	316.00-347.00
500-600 lbs.	288.50-321.50
600-700 lbs.	260.00-295.00
700-800 lbs.	259.00-272.50

FEEDER HEIFERS:
Medium and Large 1

400-500 lbs.	291.00-319.00
500-600 lbs.	263.00-280.00
600-700 lbs.	244.50-245.00
700-800 lbs.	229.50-245.50

SLAUGHTER BULLS: Yield Grade 1-2 1360-2190 lbs 152.00-163.00; low dressing 125.00-142.00.

SLAUGHTER COWS: Breaking and Boning, (70-85% lean) 107.50-128.50; high dressing 115.50-134.50; low dressing 105.00-117.00. Lean (85-90%) 88.50-106.00

BRED COWS: Scarce

COW & CALF PAIRS: Scarce

NORTHWEST MISSOURI WEEKLY SUMMARY

(Tina)

Receipts: 1,832 Week Ago: 1,160 Year Ago: 2,653
Compared to last week, steers and heifers mostly 5.00 to 10.00 higher. Slaughter cows steady to 3.00 higher.

FEEDER STEERS:
Medium and Large 1

450-500 lbs.	331.00-342.50
500-600 lbs.	302.00-327.00
600-700 lbs.	270.00-293.00
700-750 lbs.	256.00-263.75
13 hd 801 lbs.	253.00

FEEDER HEIFERS:
Medium and Large 1

350-400 lbs.	320.00-340.00
400-500 lbs.	297.50-318.00
500-600 lbs.	277.00-300.00
600-700 lbs.	242.50-256.00

SLAUGHTER BULLS: Yield Grade 1-2 1405-2120 lbs 140.00-156.00; couple low dressing 131.00-134.00.

SLAUGHTER COWS: Breaking and Boning, (70-85% lean) 114.00-128.50; high dressing 129.50-137.00; low dressing 106.50-113.50. Lean (85-90%) 100.00-117.00

BRED COWS: Medium and Large 1-2 2-8 yrs 1137-1252 lbs 1st and 2nd stage 1700.00-2535.00 per head. Large 1-2 2-8 yrs 1252-1747 lbs 2nd and 3rd stage 2000.00-3000.00 per head.

COW/CALF PAIRS: Medium and Large 1-2 2-8 yrs 1150-1350 lbs baby to 300 lb calves 2385.00-3025.00, Large 1-2 2-8 yrs 1250-1500 lbs baby to 300 lb calves 2525.00-3675.00. per pair.

AFTERNOON NATIONAL SLAUGHTER CATTLE REVIEW

So far for Friday, negotiated cash trade has been slow on light to moderate demand in all regions. In the Texas Panhandle the last reported market was on Thursday at 186.00, live FOB. In Kansas, compared to the last reported market live FOB purchases traded 1.00 higher at 187.00. In Nebraska live FOB purchases traded 2.00-3.00 higher from 187.00-188.00, when compared to last week. The last reported dressed delivered purchase market was Thursday at 290.00. In the Western Cornbelt, compared to the last reported market on Thursday, live FOB purchases traded steady to 2.00 higher from 186.00-188.00. Last week dressed delivered purchases traded from 290.00-300.00.

Negotiated Cash Sales:					
Confirmed:	18,852	Week Ago:	5,563	Year Ago:	10,822
Week to date:	53,413	Week Ago:	67,393	Year Ago:	46,804

Live Basis	Steers	Heifers
Over 80% Choice	186.00-188.00 avg 187.04	186.00-188.00 avg 187.45
65-80% Choice	186.00-188.00 avg 187.06	187.00-187.50 avg 187.32
35-65% Choice	187.00-187.00 avg 187.00	-
0-35% Choice	-	-
Total All Grades	186.00-188.00 avg 187.03	186.00-188.00 avg 187.44
Dressed Basis		
Over 80% Choice	292.00-300.00 avg 294.74	-
65-80% Choice	-	-
35-65% Choice	-	-
0-35% Choice	-	-
Total All Grades	292.00-300.00 avg 294.74	-

All Beef Type Steers/Heifers	Head	Avg Wt	Price Range	Wtd Avg
Live FOB	17,217	1454.8	184.00-190.00	187.26
Live Del	124	1447.2	188.00-189.00	188.53
Dressed Del	1,254	978.6	290.00-300.00	294.57
Dressed FOB	257	972.4	290.00-294.00	292.19

WEEKLY COMMODITY FUTURES TRENDS

Compared to last week, Live Cattle 2.55 to 3.82 higher, Lean Hogs 2.17 to 2.92 higher, Feeder Cattle 7.08 to 7.90 higher.

Daily Futures Closes

	Mon.	Tues.	Wed.	Thu.	Fri.
Cattle					
Dec	184.10	186.57	186.30	185.60	186.77
Feb	185.97	188.00	187.92	187.42	188.20
Apr	187.92	189.42	189.70	189.52	189.95
Jun	183.45	184.87	184.90	184.87	185.22
Aug	182.10	183.57	183.50	183.42	183.85
Lean Hogs					
Dec	80.02	79.55	80.52	80.80	81.67
Feb	83.27	82.87	84.47	84.65	85.67
Apr	87.42	87.10	88.62	88.92	89.82
May	90.70	90.52	91.90	92.07	92.75
Jun	97.85	97.80	99.12	99.47	99.87
Fdr Cat					
Nov	251.82	254.25	254.80	255.12	—
Jan	249.50	252.00	252.32	253.45	254.30
Mar	248.62	251.25	251.40	252.10	253.12
Apr	249.55	252.15	252.37	253.12	254.35
May	249.90	252.47	252.75	253.52	254.80
Milk					
Nov	19.92	19.92	19.92	19.87	19.87
Dec	19.32	18.96	19.15	18.68	18.47
Jan	19.37	18.91	19.00	18.46	18.26

WEEKLY COMMODITY GRAIN FUTURES TRENDS

Compared to last week, Soybeans 0.15 to 0.17 lower, Wheat 0.08 to 0.13 higher, Corn 0.03 lower to 0.01 higher, KC Wheat 0.10 to 0.14 higher, Soybean Meal Dec 0.40 lower, others 0.07 to 1.50 higher.

Daily Grain Futures Closes

	Mon.	Tues.	Wed.	Thu.	Fri.
Soybeans					
Nov	1009 3/4	998 1/2	990 1/2	977 3/4	983 1/2
Jan	1019	1008 1/2	999 1/4	985 1/4	992 1/4
Mar	1031 1/4	1021 1/2	1012 1/2	998 3/4	1005 3/4
May	1042 3/4	1033 1/2	1025 1/4	1011 1/2	1018 1/4
Jul	1040 3/4	1032 1/4	1024 3/4	1011 1/4	1016 3/4
Wheat					
Dec	547 1/4	549 3/4	552 1/2	548 3/4	544 1/4
Mar	565 3/4	567 3/4	572 1/4	569 1/2	564 3/4
May	574 1/2	577	582	579 1/2	575
Jul	581 1/2	584 1/4	589 1/4	587 1/4	582 3/4
Sep	594	596 3/4	601 3/4	599 3/4	595 1/2
Corn					
Dec	429 1/4	427 1/4	430 1/4	426 3/4	425 1/2
Mar	439 3/4	437 3/4	440	436 1/4	435 1/4
May	446 3/4	445 1/4	447	443 1/4	442 1/2
Jul	450	448 1/2	450	446 1/2	446
Sep	436 1/2	435 1/4	436 3/4	433	432 3/4
KC Wheat					
Dec	555 1/4	558 1/4	561 3/4	555 1/2	554 1/4
Mar	5667	569 1/2	572 3/4	567 1/4	565 1/2
May	574 1/2	577 1/4	580	574 1/2	572 1/2
Jul	582 1/2	585 1/2	588	582 1/4	580
Sep	595	598	600 1/2	594 3/4	592 1/4
SB Meal					
Dec	290.30	288.60	289.40	287.70	289.20
Jan	292.10	290.40	291.30	289.40	291.50
Mar	296.10	294.30	295.00	293.10	295.60
May	300.20	298.40	299.30	297.50	300.10
Jul	304.70	302.80	303.80	302.10	304.80

MISSOURI GRAIN WEEKLY TRENDS

Compared to last week, Soybeans 0.05 to 0.15 lower, Wheat 0.02 to 0.07 higher, Corn 0.04 to 0.12 higher, Sorghum 0.02 higher.

Area	#1 Soybeans	#2 Soft Wheat	#2 Corn	#2 Grain Sorghum
Kansas City				
Friday**	9.84-9.99	5.12	3.79-4.19	4.59
Monday	9.60-10.20	5.22	3.94-4.24	4.64
Tuesday	9.48-10.09	5.25	3.92-4.32	4.62
Wednesday	9.40-10.00	5.27	3.95-4.34	4.65
Thursday	9.28-9.88	5.24	3.92-4.31	4.62
Friday	9.34-9.94	5.19	3.91-4.30	4.61
St. Louis				
Friday**	10.30-10.31	5.52-5.57	4.51-4.52	4.49
Monday	10.43	5.57-5.62	4.57-4.58	4.54
Tuesday	10.32-10.33	5.60-5.65	4.56-4.57	4.52
Wednesday	10.24-10.25	5.62-5.67	4.59-4.60	4.55
Thursday	10.12-10.13	5.59-5.64	4.57	4.52
Friday	10.19	5.54-5.59	4.56	4.51
Central				
Friday**	9.54-9.59	4.87-4.97	3.89-3.94	---
Monday	9.65-9.70	4.97-5.07	3.94-3.99	---
Tuesday	9.54-9.59	5.00-5.10	3.92-3.97	---
Wednesday	9.45-9.50	5.12	3.95-4.00	---
Thursday	9.33-9.38	4.99-5.09	3.92-3.97	---
Friday	9.39-9.44	4.94-5.04	3.91-3.96	---
S.E. MO				
Friday**	10.14-10.23	---	4.44-4.51	---
Monday	10.25-10.34	---	4.49-4.56	---
Tuesday	10.14-10.23	---	4.47-4.54	---
Wednesday	10.05-10.17	---	4.50-4.57	---
Thursday	9.93-10.05	---	4.47-4.54	---
Friday	9.99-10.11	---	4.46-4.53	---

(PRICES PER BUSHEL) *NEW CROP **PREVIOUS WEEK'S PRICES
*Bids calculated using Kansas City, St. Louis, and St. Joseph bids

MONTHLY GRAIN CROP

November 2024 Soybean Bids

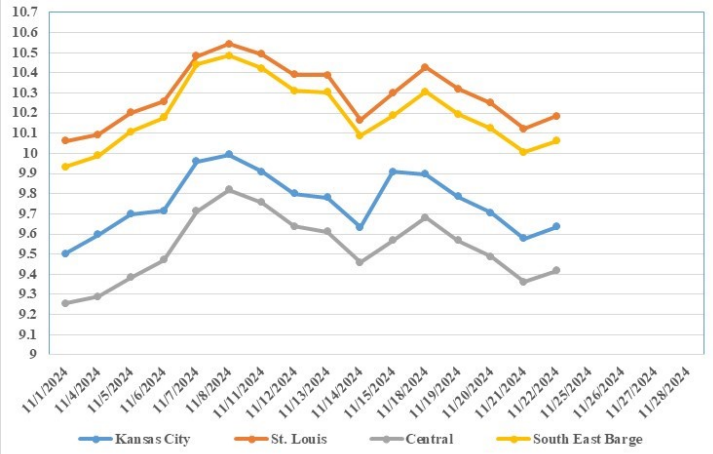

November 2024 Wheat Bids

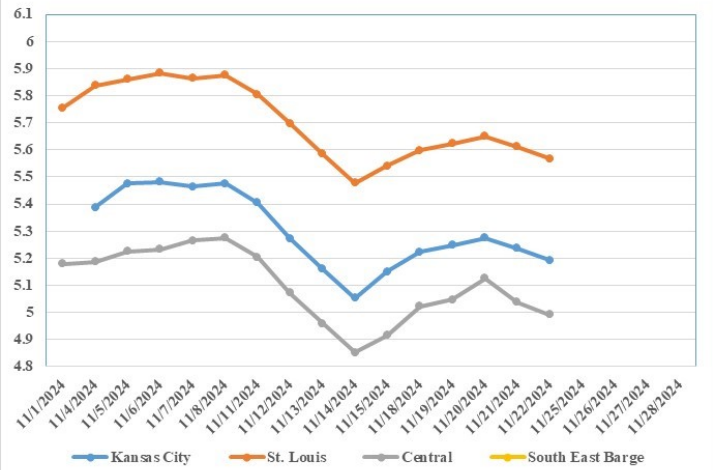

November 2024 Corn Bids

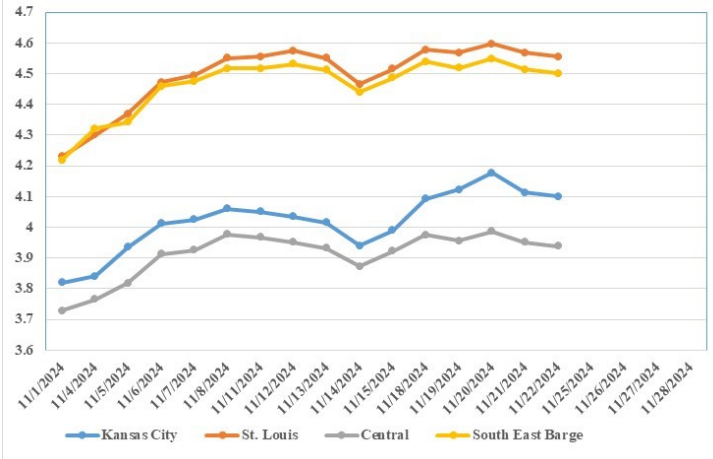

*Axis value ranges may be updated to reflect data points.
Only dates in which markets are trading and only current cash bids are represented.

**WHOLESALE FEEDSTUFFS PRICES
(DOLLARS PER TON-BULK BASIS)**

Area	Soybean Hulls Pellets	Soybean Meal 46.5-48%	Corn Gluten Pellets 21%	Wheat Middlings
Kansas City	n/a	294.70	200.00	167.67
St. Louis	n/a	n/a	192.50	163.50

MISSOURI CROP PROGRESS AND CONDITION

There were 3.7 days suitable for fieldwork in the week ending November 17, 2024. Statewide, the average temperature was 50.3 degrees, 6.2 degrees above normal. Precipitation averaged 0.28 inches, 0.53 inches below normal. Topsoil moisture supply was rated 1 percent very short, 7 percent short, 78 percent adequate, and 14 percent surplus. Subsoil moisture supply was rated 4 percent very short, 20 percent short, 74 percent adequate, and 2 percent surplus. Corn harvested for grain reached 95 percent, compared to the 5-year average of 93 percent. Soybeans harvested reached 93 percent, compared to the 5-year average of 89 percent. Cotton harvested reached 95 percent, compared to the 5-year average of 90 percent. Winter wheat planted reached 92 percent, compared to the 5-year average of 90 percent. Winter wheat emerged reached 77 percent, compared to the 5-year average of 74 percent. Winter wheat condition was rated 1 percent very poor, 2 percent poor, 25 percent fair, 66 percent good, and 6 percent excellent.

	Week Ending			
	11/17/24	11/10/24	11/17/23	5 yr avg
Corn Harvested	95	93	96	93
Soybeans Harvested	93	90	95	89
Cotton Harvested	95	94	97	90
Winter Wheat Planted	92	86	92	90
Winter Wheat Emerged	77	64	76	74

MISSOURI WEEKLY HAY SUMMARY 11/22/24

After a very warm weekend it felt like winter as winds turned from the north mid-week and much colder air arrived. Scattered rains continue to provide slight improvement to the drought monitor. Currently about 50 percent of the state is drought free with the other 50 percent fairly evenly split between D1 and D2 status. Hay movement is light. Hay prices are steady. The supply of hay is moderate to heavy, and demand is light. The Missouri Department of Agriculture has a hay directory at <https://apps.mda.mo.gov/haydirectory> or visit the University of Missouri Extension feed stuff finder at <https://feedstufffinder.org>

- Alfalfa - Supreme 250.00-300.00, small square 8.00-12.00 per bale
- Alfalfa - Premium 200.00-250.00
- Alfalfa - Good 150.00-200.00, small square 5.00-10.00 per bale
- Alfalfa - Fair 125.00-150.00
- Corn Stalks - 35.00 per large round bale
- Mixed grass - Good/Premium 125.00-200.00
- Mixed grass-Fair/Good 80.00-125.00, small square 3.50-8.00 per bale
- Mixed grass - Fair 30.00-60.00 per large round bale
- Wheat straw - 4.00-7.00 per small square bale

Please Note: The above volumes (tonnage, acres, and bales) listed are for confirmed trades only, it does not include estimated volume (tonnage) for bids or offers to the trade. List your hay for sale at: [Hay Listing Online Form](#). Explanation of Hay Quality Guidelines: [Hay Quality Designation Guidelines](#). Glossary of Terms: [Livestock, Poultry, & Grain Hay Terms](#)

MISSOURI WEEKLY SHEEP/GOAT AUCTION SUMMARY

Receipts: 955 Week Ago: 1,232 Last Year: 1,828
SHEEP: Feeder lambs Small and Medium 1-2 hair pkg 27 lbs 182.50; 30-50 lbs 205.00-282.50, thin 182.50-190.00.
 Slaughter lambs Choice and Prime 1-3 w/s pkg 120 lbs 150.00. Choice and Prime 1-3 hair 50-60 lbs 272.50-312.50; 60-70 lbs 255.00-282.50, fancy 320.00-335.00; 70-80 lbs 240.00-265.00; 80-90 lbs 210.00-237.50; 90-100 lbs 187.50-205.00. Choice 1-3 hair 50-70 lbs 252.50-275.00; 70-80 lbs 225.00-235.00.
 Slaughter ewes hair Good 2-3 95-160 lbs 102.50-115.00.
 Slaughter bucks 1-2 hair 130-145 lbs 137.50-140.00; 165-175 lbs 90.00-137.50.
 Replacement ewes Small and Medium 1-2 hair 1-2 yrs 100-105 lbs exp 130.00-157.50; 2-4 yrs 80-145 lbs exp 122.50-147.50; 4-6 yrs 100-125 lbs exp 120.00-125.00.
GOATS: Feeder kids Selection 1 35-50 lbs 315.00-317.50. Selection 2 30-40 lbs 202.50-272.50; 40-50 lbs 247.50-295.00. Selection 3 pkg 29 lbs pygmies 150.00 pkg 39 lbs 185.00; 30-40 lbs pygmies 152.50-180.00; pkg 42 lbs 125.00; 40-50 lbs pygmies 147.50-150.00.
 Wether kids Selection 2 45 lbs 252.50-295.00.
 Wether kids Selection 3 pkg 26 lbs pygmies 100.00.
 Slaughter kids Selection 1 50-60 lbs 302.50-337.50; 60-70 lbs 317.50-332.50; 70 lbs 287.50-310.00. Selection 2 50-60 lbs 285.00-300.00; 60-70 lbs 230.00-297.50; 70-90 lbs 250.00-285.00.
 Slaughter nannies/does Selection 1-2 pkg 64 lbs 115.00; 60-70 lbs pygmies 112.50; 90-100 lbs 120.00-137.50; 105-140 lbs 130.00-140.00; 160-165 lbs 115.00-125.00.
 Slaughter bucks/billies Selection 1-2 80-90 lbs pygmies 135.00-147.50; 110-140 lbs 162.50-210.00; 155-170 lbs 177.50-212.50.
 Wether kids Selection 1 50-65 lbs 312.50-340.00; 90-100 lbs 305.00-307.00. Selection 2 55-70 lbs 277.50-287.50.
 Replacement nannies/does Selection 1-2 1-2 yrs 123 lbs exp 352.50; 2-4 yrs 120-140 lbs exp 150.00-305.00; 150-160 lbs exp 145.00-217.50.
 Replacement bucks/billies Selection 1-2 <1 yrs 105-110 lbs 280.00-300.00

Explanatory Notes: Stage - Represents estimated lambing/kidding period (Open, Exp=exposed, Bred, Fall = Sep-Nov, Win = Dec-Feb, Spr = Mar-May, Sum=Jun-Aug; w/s = woolled and shorn; /hd= per head; /fam=per family All price CWT unless otherwise noted.

MISSOURI DROUGHT MONITOR

Date	None	D0	D1	D2	D3	D4
11/19/24	47.75	25.23	27.02	0	0	0
11/12/24	37.88	32.14	19.67	10.31	0	0
11/21/23	17.23	23.83	36.44	21.59	0.91	0

Reflects percentage of Missouri impacted by drought. D0 Abnormally Dry; D1 Moderate Drought; D2 Severe Drought; D3 Extreme Drought; D4 Exceptional Drought

NATIONAL DIRECT DELIVERED FEEDER PIG REPORT

11/22/24 Receipts: 82,797 Week ago: 101,132 Year Ago: 98,497
 Early weaned pigs 4.00 higher and feeder pigs steady.
 Cash 435,810 head 48.00-65.00, weighted average 56.33
 Formula 26,567 head 49.85-70.11, weighted average 57.63
 Feeder pigs 40 pounds basis:
 Cash 12,420 head 57.00-77.00, weighted average 69.67

NATIONAL DAILY DIRECT PRIOR DAY HOG REPORTS FOR 11/23/24

BARROWS AND GILTS (Carcass Basis): 1578 head
 Base Carcass Price 78.00-86.00, 5 day rolling average 83.27

SOWS (Live Basis): 7,681 head
 300-500 lbs. 22.00-72.50
 Over 500 lbs. 45.00-73.80

MISSOURI WEEKLY DIRECT SLAUGHTER CATTLE REPORT 11/22/24

Weekly Receipts: 320 Week ago: 360 Year ago: 280
 Trading as of Friday morning, flat dressed sales steady and grid dressed sales inactive.

LIVE STEERS & HEIFERS: **DRESSED STEERS & HEIFERS:**
 No sales reported 4 loads flat Wed 290.00. 4 Loads flat Thu 290.00.

GRADE AND EIGHT (Grid): No sales reported

Click here for the current [National Crop Progress](#)
 Click here for the current [Missouri Crop Progress](#)
 The current hay directory can be found at: [Hay Directory](#).