

Weekly Market Summary

Published by:
Missouri Department of Agriculture
Ag Business Development Division
Market News Program



Chris Chinn, Director
 Jill Wood, Division Director
 Tony Hancock, Editor
[agmarketnews.mo.gov](http://www.ams.usda.gov/marketnews.htm)
<http://www.ams.usda.gov/marketnews.htm>

Michael L. Parson, Governor

Volume XLIV, Number 37 ♦ P.O. Box 630, Jefferson City, MO 65102 ♦ (573) 751-4211 ♦ Mon, Sep 16, 2024

MISSOURI WEEKLY FEEDER CATTLE WEIGHTED AVERAGE REPORT

Feeder Cattle Receipts: 34,169 Week ago: 10,237 Year ago: 27,190
 Steers and Heifers Medium and Large 1—Weighted average weights and prices

STEERS: Medium and Large 1

335 lbs. 331.04 526 lbs. 294.29 723 lbs. 255.52 928 lbs. 227.56
 368 lbs. 313.43 574 lbs. 284.99 779 lbs. 242.71 961 lbs. 218.01
 428 lbs. 318.06 625 lbs. 269.30 822 lbs. 239.97 1022 lbs. 205.62
 472 lbs. 293.51 674 lbs. 260.25 866 lbs. 234.76 1054 lbs. 206.00

HEIFERS: Medium and Large 1

323 lbs. 277.47 521 lbs. 262.69 724 lbs. 236.81 933 lbs. 197.23
 374 lbs. 292.30 577 lbs. 252.86 767 lbs. 232.08 979 lbs. 194.45
 423 lbs. 280.85 623 lbs. 250.73 819 lbs. 221.66
 475 lbs. 277.38 668 lbs. 245.76 866 lbs. 214.69

MISSOURI STEER (HEIFER) STOCKER FORMULA 09/16/2024

Monday's Missouri Stocker formula consists of **5167 (5405)** head with a weighted average weight of **555.70 (552.14)** lbs. and a price value of **275.96 (252.35)**, 11.57 lower (12.99 lower) than last week.

This a rolling seven day calculated weighted value which combines all Feeder Steers reported by MDA/USDA Market News Service weighing from 400-649 lbs. in the Medium and Large 1 and Medium and Large 1-2 frame and muscle classifications, including all comment cattle except Brahman X. Heifer values are in parentheses.

MISSOURI WEEKLY CATTLE AUCTION SUMMARY

Total Receipts: 37,869 Week Ago: 14,065 Year Ago: 35,079

Compared to last week, steers and heifers sold 5.00 to 15.00 lower and yearlings sold steady to 5.00 lower. The supply was moderate, a much larger offering than the shorten holiday week last week. A few auctions starting to see the beginnings of what will be the fall calf run, with several unweaned and unvaccinated calves in the offering. A somewhat surprising number of big yearlings continue to show up in load lots around the state. Demand was moderate just at lower price levels. Lack of significant moisture over the last few weeks is really starting to take its toll on pastures. As of the latest drought monitor near 79 percent of the state is listed as abnormally to severely dry. There have been some reports of a few folks having to feed some hay as pastures have just dried up. Although corn harvest is underway and those folks would prefer not to deal with mud, the cattle man would sure like some rain to give pastures a kick start into fall growth. A few stick-out sales this week included 37 head of 524 lb. steers at F & T Livestock Market that sold for 312.50, as well as 32 head of 770 lb. heifers which sold for 233.75. Callaway Livestock Center sold 31 head of 665 lb. steers at 282.75. South Central Regional Stockyards had a load of 757 lb. steers which brought 252.00. Tina Livestock Market sold a load of 858 lb. steers for 243.75 as well as, a load of 513 lb. heifers unweaned for 280.00. The largest draft of the week was 468 head of 944 lb. steers at Joplin Regional Stockyards which sold for 227.10. There was a total of 22 drafts of 100 plus head each, with 5 of those being from 246-468 head that sold at auctions this week. Boxed beef cutouts were lower for the week, choice closed on Friday at 304.91, down 4.50 and select closed at 294.17, down 1.95 compared to last week. Negotiated feedlot sales as of the Friday afternoon report totaled only about 37K head. Live sales were reported from 181.00-184.00 and dressed sales from 285.00-294.00. The Missouri Stocker formula consists of 5167 head with a weighted average weight of 550.70 lbs. and a price value of 275.96, 11.57 lower than a week ago. The steer/heifer spread is 23.61 per cwt.

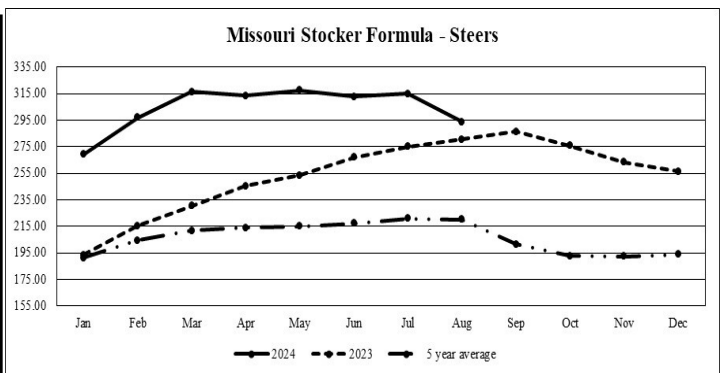

*Graph is updated the first Monday of each month. Axis value ranges may be updated to reflect data points.

NATIONAL BOXED BEEF CUTOFF/BOXED BEEF CUTS

<u>DATE</u>	<u>CHOICE</u>	<u>SELECT</u>	<u>TOTAL LOADS</u>
9/9	308.52	298.49	141
9/10	308.23	297.01	147
9/11	307.36	294.38	162
9/12	307.18	295.64	136
9/13	304.91	294.17	158
5 Day Simple Average	307.24	295.94	

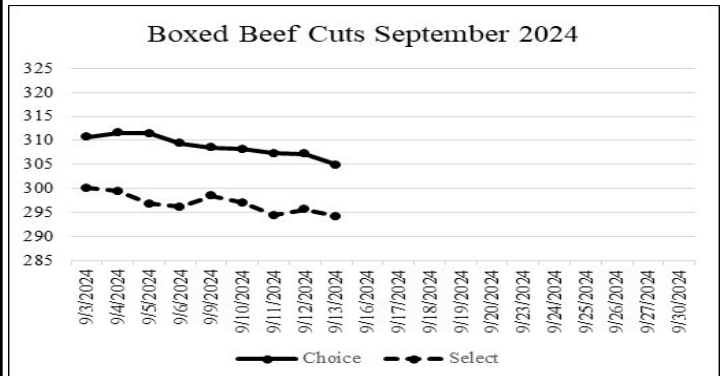

*Axis value ranges may be updated to reflect data points.

WEEKLY LIVESTOCK SLAUGHTER 09/14/24

	<u>CATTLE</u>	<u>HOGS</u>	<u>SHEEP</u>
Week to Date:	620,000	2,571,000	34,000
Last Week:	542,000	2,327,000	27,000
Last Year:	631,200	2,535,467	35,799

The Weekly Market Summary, as well as historical summaries, are available on our website <https://agmarketnews.mo.gov/summaries>
 Market News Hotline: 1-573-522-9244
 Check out the latest updates on our YouTube Channel: [MDA Market News](#)

SOUTHWEST MISSOURI WEEKLY SUMMARY

(Joplin and Springfield)

Receipts: 16,968 Week ago: 2,632 Year Ago: 13,609
Compared to last week, steers and heifers mostly 3.00 to 10.00 lower, spots 13.00 lower. Slaughter cows 2.00 to 4.00 lower. Slaughter bulls steady to weak.

FEEDER STEERS:
Medium and Large 1

Table with 2 columns: Weight (400-500 lbs to 1000-1100 lbs) and Price (275.00-315.00 to 205.00-208.00)

FEEDER HEIFERS:
Medium and Large 1

Table with 2 columns: Weight (400-500 lbs to 900-950 lbs) and Price (267.00-290.00 to 196.00-197.00)

FEEDER HOLSTEIN STEERS
Large 3

Table with 2 columns: Weight (400-500 lbs to Pkg 1059 lbs) and Price (165.00-181.00 to 125.00)

SLAUGHTER COWS: Breaking and Boning (70-85% lean) 120.00-140.50; high dressing 133.50-146.00; low dressing 109.00-128.00. Lean (85-90%) 111.00-128.50

SLAUGHTER BULLS: Yield Grade 1-2 1275-2400 lbs. 153.00-176.50; high dressing 170.00-188.00; low dressing 135.00-154.00

BRED COWS: Medium and Large 1 2-8 yrs 1020-1580 lbs 2nd/3rd stage 1975.00-2300.00, 1st stage 1800.00-2200.00; >8 yrs 1180-1325 lbs 2nd/3rd stage 1925.00-1950.00. Medium and Large 1-2 2-4 yrs 1140 lbs 2nd/3rd stage 2550.00; 2-8 yrs 875-1290 lbs 2nd/3rd stage 1550.00-2150.00, 1st stage 1475.00-1800.00 per head

BRED HEIFERS: Medium and Large 1 <2 yrs 1047 lbs 2nd/3rd stage 2300.00 per head

COW & CALF PAIRS: Medium and Large 1 2-8 yrs 1415-1720 lbs with >300 lb calves 2500.00-2850.00; >8 yrs 1395-1810 lbs some rebred 1st stage with baby to >300 lb calves 2350.00-2525.00. Medium and Large 1-2 2-8 yrs 1125-1455 lbs with 150-300 lb calves 2200.00-2600.00 per pair

SOUTH CENTRAL MISSOURI WEEKLY SUMMARY

(West Plains, Phillipsburg)

Receipts: 3,832 Week ago: 3,307 Year Ago: 5,166
Compared to last week, steers and heifers mostly 5.00 to 10.00 lower, spots up to 20.00 lower on heifers late week, except some yearlings early week steady to 4.00 higher. Slaughter cows 2.00 to 4.00 lower. Slaughter bulls steady to 4.00 lower.

FEEDER STEERS:
Medium and Large 1

Table with 2 columns: Weight (350-400 lbs to 57 hd 956 lbs) and Price (312.50-325.00 to 217.50)

FEEDER HEIFERS:
Medium and Large 1

Table with 2 columns: Weight (13 hd 370 lbs to Pkg 904 lbs) and Price (280.00 to 193.00)

FEEDER HOLSTEIN STEERS:
Large 3

Table with 2 columns: Weight (Pkg 500 lbs) and Price (180.00)

SLAUGHTER COWS: Breaking and Boning (70-85% lean) 122.00-135.00, high dressing 130.00-147.00; low dressing 113.00-125.00. Lean (85-90%) 105.00-126.00

SLAUGHTER BULLS: Yield Grade 1-2 1265-2185 lbs. 150.00-170.00; high dressing 175.00-182.00; low dressing 142.00-150.00

BRED COWS: Medium and Large 1-2 2-8 yrs 1100-1685 lbs 2nd/3rd stage 1800.00-2425.00 per head

BRED HEIFERS: Medium and Large 1-2 few <2 yrs 1125 lbs 1st to 3rd stage 1850.00 per head

COW & CALF PAIRS: Medium and Large 1-2 1075-1300 lbs some rebred 1st to 3rd stage with 150 lb to >300 lb calves 2400.00-2775.00 per pair

WEST CENTRAL MISSOURI WEEKLY SUMMARY

(Kingsville, Windsor, Butler)

Receipts: 5,085 Week ago: 2,615 Year ago: 5,080
Compared to last week, steers and heifers steady to 7.00 lower. Slaughter cows steady to 8.00 lower.

FEEDER STEERS:
Medium and Large 1

Table with 2 columns: Weight (400-500 lbs to 114 hd 802 lbs) and Price (293.50-330.00 to 226.60-226.75)

FEEDER HEIFERS:
Medium and Large 1

Table with 2 columns: Weight (400-500 lbs to 950-1000 lbs) and Price (270.00-305.00 to 180.00-200.00)

SLAUGHTER BULLS: Yield Grade 1-2 1150-2370 lbs 158.00-179.00; high dressing 172.00-185.00; low dressing 130.00-158.00

SLAUGHTER COWS: Breaking and Boning (70-85% lean) 116.00-139.00, high dressing 132.00-145.00. Lean (85-90%) 105.00-125.00

BRED COWS: Medium and Large 1-2 5-8 yrs 1020-1450 lbs 2nd/3rd stage 1875.00-2050.00 per head

COW & CALF PAIRS: Scarce

NORTHEAST MISSOURI WEEKLY SUMMARY

(Bowling Green, Kingdom City, Palmyra)

Receipts: 5,516 Week ago: 1,560 Year ago: 4,276
Compared to two weeks ago, steers traded with a lower undertone on limited comparisons. Heifers under 550 lbs weak to lower undertone, 550-600 lbs steady to spots 5.00 higher, 600-650 lbs 6.00 to 8.00 lower. Slaughter cows steady.

FEEDER STEERS:
Medium and Large 1

Table with 2 columns: Weight (300-400 lbs to 900-1000 lbs) and Price (341.00-359.00 to 225.50-228.50)

FEEDER HEIFERS:
Medium and Large 1

Table with 2 columns: Weight (300-400 lbs to Pkg 921 lbs) and Price (303.00-341.00 to 209.50)

SLAUGHTER BULLS: Yield Grade 1-2 1350-2215 lbs 156.00-178.00; low dressing 142.00-158.00

SLAUGHTER COWS: Breaking and Boning, (70-85% lean) 123.00-137.00; high dressing 131.00-148.00; low dressing 114.00-129.00. Lean (85-90%) 116.50-130.00

SLAUGHTER STEERS: Choice 2-3 181.00-184.50. Select and Choice 2-3 177.00-180.00. Select 1-2 172.00-174.50.

SLAUGHTER HEIFERS: Choice 2-3 181.00-185.50. Select and Choice 2-3 174.00-180.00.

BRED COWS: Scarce

COW/CALF PAIRS: Scarce

NORTH CENTRAL MISSOURI WEEKLY SUMMARY

(Macon, Unionville, Green City, New Cambria)

Receipts: 444 Week ago: 3,951 Year ago: 920
Too few feeders for a market comparison, undertone lower.
*Some sale barns on a bi-weekly schedule and may not have a sale each week.

FEEDER STEERS:
Medium and Large 1

Table with 2 columns: Weight (500-600 lbs to 700-750 lbs) and Price (275.00-293.50 to 252.50-266.00)

FEEDER HEIFERS:
Medium and Large 1

Table with 2 columns: Weight (600-700 lbs) and Price (247.00-249.75)

SLAUGHTER BULLS: Yield Grade 1-2 1550-2175 lbs 149.00-154.00

SLAUGHTER COWS: Breaking and Boning (70-85% lean) 121.00-124.50; high dressing ind 138.00. Lean (85-90%) 115.00-122.00

BRED COWS: Scarce

BRED HEIFER: Scarce

SOUTHEAST MISSOURI WEEKLY SUMMARY

(Jackson and Farmington)

Receipts: 1,825 Week ago: 521 Year ago: 1,899
 Compared to two weeks ago, steers and heifers steady to 20.00 lower, with most calves unweaned. Slaughter cows 6.00 to 10.00 lower. Slaughter bulls 3.00 to 5.00 lower.

FEEDER STEERS:
 Medium and Large 1

300-400 lbs.	270.00-297.50
400-500 lbs.	260.00-291.00
500-600 lbs.	249.00-277.00
600-700 lbs.	230.00-258.00
700-800 lbs.	220.00-245.00
800-850 lbs.	220.00-238.00

FEEDER HEIFERS:
 Medium and Large 1

300-400 lbs.	250.00-272.50
400-500 lbs.	230.00-275.00
500-600 lbs.	230.00-256.00
600-700 lbs.	217.00-244.00
700-800 lbs.	208.00-246.00

SLAUGHTER BULLS: Yield Grade 1-2 1005-2330 lbs 120.00-155.50, high dressing 150.00-167.00

SLAUGHTER COWS: Breaking and Boning (75-85% lean) 112.00-127.50; high dressing 120.00-140.00. Lean (85-90% lean) 75.00-110.00

BRED COWS: Medium and Large 2 2-8 yrs 1025-1420 lbs 1st to 3rd stage 1140.00-1900.00 per head

COW & CALF PAIRS: Medium and Large 2 2-8 yrs 1075-1190 lbs with baby to 300 lb calves 1400.00-2750.00 per pair

EAST CENTRAL MISSOURI WEEKLY SUMMARY

(Cuba, Vienna)

Receipts: 2,280 8/19/24: 466 Year ago: 2,779
 No price comparisons available on feeders. Slaughter cows 8.00 to 10.00 lower, compared to three weeks ago.

FEEDER STEERS:
 Medium and Large 1

400-500 lbs.	289.00-327.50
500-600 lbs.	270.00-296.00
600-700 lbs.	257.00-286.25
700-800 lbs.	230.00-260.50
800-900 lbs.	237.00-239.00

FEEDER HEIFERS:
 Medium and Large 1

400-500 lbs.	265.00-304.00
500-600 lbs.	241.00-271.50
600-700 lbs.	230.00-245.00
700-800 lbs.	220.00-238.00

SLAUGHTER BULLS: Yield Grade 1-2 1310-2220 lbs 148.00-178.00; couple high dressing 174.50-184.00; low dressing 100.00-158.00.

SLAUGHTER COWS: Breaking and Boning, (70-85% lean) 124.50-137.00; high dressing 135.00-146.50; low dressing 115.00-128.50. Lean (85-90%) 110.00-127.50

BRED COWS: Medium and Large 1-2 2-8 yrs 975-1465 lbs 1st to 3rd stage 1950.00-2325.00 per head

COW & CALF PAIRS: Scarce

NORTHWEST MISSOURI WEEKLY SUMMARY

(Tina)

Receipts: 1,919 Week Ago: 395 Year Ago: 1,350
 Too few feeders for a market trend. Slaughter cows and bulls steady compared to two weeks ago.

FEEDER STEERS:
 Medium and Large 1

400-500 lbs.	293.00-328.00
500-600 lbs.	291.50-309.50
600-700 lbs.	262.00-300.00
700-800 lbs.	244.00-248.50
64 hd 858 lbs.	243.75

FEEDER HEIFERS:
 Medium and Large 1

350-400 lbs.	307.50-320.00
400-500 lbs.	289.00-315.00
500-600 lbs.	264.00-290.00
600-700 lbs.	240.00-256.00
700-800 lbs.	230.00-245.00

SLAUGHTER BULLS: Yield Grade 1-2 1520-2055 lbs 171.00-173.50; couple high dressing 180.50-185.50; low dressing ind 144.50.

SLAUGHTER COWS: Breaking and Boning, (70-85% lean) 123.00-141.00; high dressing 138.00-147.50; few low dressing 125.00-138.50. Lean (85-90%) 95.00-108.00

BRED COWS: Scarce

COW/CALF PAIRS: Scarce

AFTERNOON NATIONAL SLAUGHTER CATTLE REVIEW

Thus far for Friday, trade was limited on light to moderate demand in the Southern Plains, however not enough purchases for an adequate market test. The latest established market in the Southern Plains was on Wednesday with live purchases at 181.00 in the Texas Panhandle and from 180.00 - 181.00 in Kansas. Trade was light on moderate demand in Nebraska and the Western Cornbelt on Friday. In Nebraska thus far for the week, live purchases have traded mostly steady from 181.00- 182.00. Dressed purchases for the week have traded steady to 6.00 higher ranging from 288.00- 294.00 on a light test. In the Western Cornbelt thus far for the week, live purchases have traded steady to 2.00 higher from 182.00-183.00 with dressed purchases 2.00-6.00 higher ranging from 288.00-294.00 on a light test

Negotiated Cash Sales:

Confirmed:	21,337	Week Ago:	9,335	Year Ago:	5,869
Week to date:	37,282	Week Ago:	58,501	Year Ago:	46,818

Live Basis	Steers	Heifers
Over 80% Choice	181.00-184.00, avg 182.37	181.00-183.00, avg 182.17
65-80% Choice	181.00	181.00
35-65% Choice	-	-
0-35% Choice	-	-
Total All Grades	181.00-184.00, avg 182.21	181.00-183.00, avg 182.03
Dressed Basis		
Over 80% Choice	287.00-294.00, avg 290.15	288.00-294.00, avg 289.77
65-80% Choice	-	290.00
35-65% Choice	-	-
0-35% Choice	-	-
Total All Grades	287.00-294.00, avg 290.15	288.00-294.00, avg 289.79

All Beef Type Steers/Heifers	Head	Avg Wt	Price Range	Wtd Avg
Live FOB	12,374	1,449.9	180.00-184.50	182.22
Live Del	290	1,354.3	183.00-184.00	183.73
Dressed Del	8,603	938.4	285.00-294.00	290.07
Dressed FOB	-	-	-	-

WEEKLY COMMODITY FUTURES TRENDS

Compared to last week, Live Cattle 2.48 to 4.22 higher, Lean Hogs Oct 1.05 lower, others 0.07 to 0.22 higher, Feeder Cattle 5.73 to 8.17 higher.

Daily Futures Closes

	Mon.	Tues.	Wed.	Thu.	Fri.
Cattle					
Oct	176.92	176.32	176.95	178.02	177.65
Dec	176.80	176.42	177.22	178.60	178.50
Feb	177.75	177.52	178.32	179.60	179.60
Apr	179.55	179.47	180.20	181.20	181.30
Jun	173.90	174.20	174.87	175.65	175.82
Lean Hogs					
Oct	78.80	78.55	79.75	78.90	78.45
Dec	71.10	71.15	72.30	71.55	71.30
Feb	74.92	75.05	75.82	75.20	74.97
Apr	80.05	80.20	80.62	80.27	80.22
May	84.50	84.42	84.80	84.52	84.35
Fdr Cat					
Sep	237.72	238.47	240.55	242.05	241.90
Oct	234.72	235.40	237.50	239.75	239.12
Nov	231.81	232.27	234.02	235.47	235.20
Jan	228.07	228.22	229.55	231.00	230.60
Mar	228.07	228.05	229.25	230.55	230.20
Milk					
Sep	22.97	23.11	23.16	23.18	23.21
Oct	23.54	23.92	23.90	23.80	24.02
Nov	22.95	23.43	23.33	23.16	23.40

WEEKLY COMMODITY GRAIN FUTURES TRENDS

Compared to last week, Soybeans Sep 0.03 lower, others 0.01 to 0.03 higher, Wheat 0.18 to 0.27 higher, Corn 0.05 to 0.07 higher, KC Wheat 0.09 to 0.23 higher, Soybean Meal 0.50 to 3.00 lower, except Mar 0.50 higher.

Daily Grain Futures Closes

	Mon.	Tues.	Wed.	Thu.	Fri.
Soybeans					
Sep	1000	977 1/2	979 3/4	991 1/2	986 3/4
Nov	1018	997 1/4	1000 1/2	1010 3/4	1006 1/4
Jan	1035 1/2	1015 1/4	1019	1029 1/2	1024 3/4
Mar	1049 1/2	1030	1034	1044	1039
May	1063	1044 3/4	1048 3/4	1058	1053 1/4
Wheat					
Sep	555 1/2	558 3/4	563 3/4	563	571 1/4
Dec	568 1/2	574 1/4	579 1/4	578 1/2	594 3/4
Mar	587 1/2	593 1/2	598 1/4	597 1/2	612 1/4
May	599	604 3/4	609	608	622 1/4
Jul	604 1/4	609 3/4	614 1/4	613 1/4	627
Corn					
Sep	381 1/4	379 1/2	380 1/2	386 1/4	390 3/4
Dec	407 1/4	404 1/4	404 3/4	406	413 1/4
Mar	426	423 1/4	423 1/2	424 1/2	431
May	437	434 1/2	435	435 1/2	441 1/2
Jul	443 3/4	441 1/2	442 1/4	442 1/4	447 3/4
KC Wheat					
Sep	574 3/4	579 3/4	580 3/4	578 1/2	578 1/2
Dec	575 3/4	584	588 1/4	586 1/4	600
Mar	589	597	601 1/4	599 3/4	612 3/4
May	596 1/4	604	608	607	620
Jul	599 3/4	607 3/4	611 1/2	610 1/2	623 1/2
SB Meal					
Sep	317.80	310.60	313.30	316.50	315.40
Oct	320.70	313.30	316.00	318.90	318.40
Dec	325.00	317.50	320.00	323.20	322.90
Jan	326.60	319.80	322.20	325.20	325.20
Mar	329.20	322.70	325.30	328.10	328.40

MISSOURI GRAIN WEEKLY TRENDS

Compared to last week, Soybeans 0.15 lower to 0.01 higher, Wheat 0.07 lower to 0.28 higher, Corn 0.14 lower to 0.07 higher, Sorghum: no trend due to lack of bids.

Area	#1 Soybeans	#2 Soft Wheat	#2 Corn	#2 Grain Sorghum
Kansas City				
Friday**	9.45-10.15	5.17	3.61-3.76	3.91
Monday	9.58-10.28	5.19	3.62-3.77	3.92
Tuesday	9.37-10.07	5.24	3.59-3.74	3.74
Wednesday	9.41-10.11	5.29	3.60-3.75	4.05
Thursday	9.51-10.21	5.29	3.61-3.76	—
Friday	9.46-10.01	5.45	3.68-3.78	—
St. Louis				
Friday**	9.87	4.67-4.92	3.99-4.00	—
Monday	9.98-10.03	4.69-4.94	3.94-4.01	—
Tuesday	9.72-9.77	4.74-4.99	3.79-3.98	—
Wednesday	9.68-9.76	4.79-4.94	3.79-3.80	—
Thursday	9.77	4.79-5.59	3.76-3.81	—
Friday	9.72-9.75	4.85-5.10	3.85-3.86	—
Central				
Friday**	9.55	5.17	3.71-3.76	—
Monday	9.68	5.19	3.72-3.77	—
Tuesday	9.47	5.24	3.69-3.74	—
Wednesday	9.51	5.29	3.70-3.75	—
Thursday	9.61	5.29	3.71-3.76	—
Friday	9.56	5.45	3.73-3.83	—
S.E. MO				
Friday**	9.73	—	3.81-3.86	—
Monday	9.80-9.88	—	3.80-3.87	—
Tuesday	9.59-9.67	—	3.72-3.84	—
Wednesday	9.55-9.61	—	3.70-3.75	—
Thursday	9.61-9.69	—	3.68-3.71	—
Friday	9.57-9.66	—	3.74-3.78	—

(PRICES PER BUSHEL) *NEW CROP **PREVIOUS WEEK'S PRICES
*Bids calculated using Kansas City, St. Louis, and St. Joseph bids

MONTHLY GRAIN CROP

September 2024 Soybean Bids

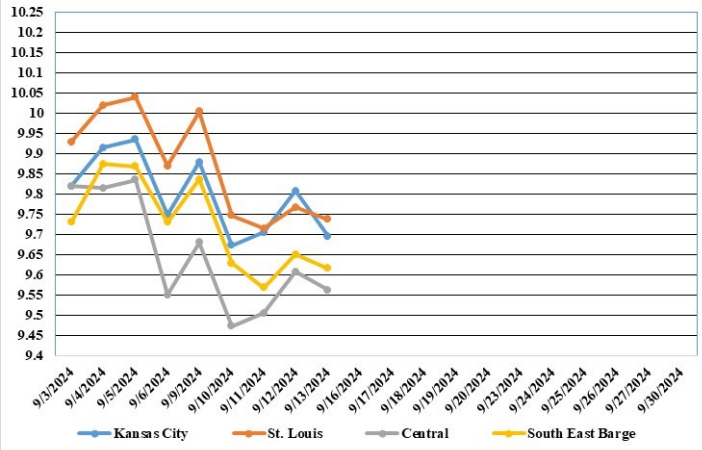

September 2024 Wheat Bids

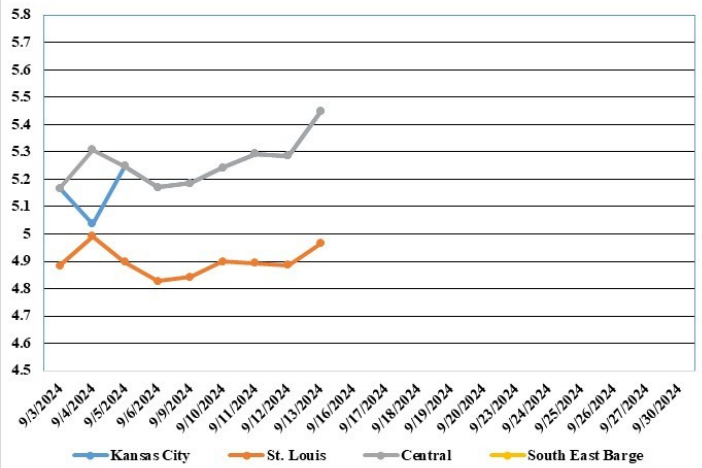

September 2024 Corn Bids

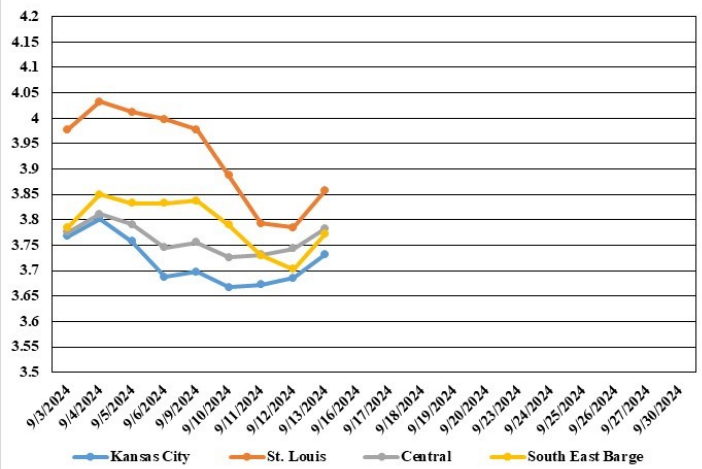

Only dates in which markets are trading and only current cash bids are represented.
*Axis value ranges may be updated to reflect data points.

**WHOLESALE FEEDSTUFFS PRICES
(DOLLARS PER TON-BULK BASIS)**

Area	Soybean Hulls Pellets	Soybean Meal 46.5-48%	Corn Gluten Pellets 21%	Wheat Middlings
Kansas City	155.00	348.90	180.00	110.00
St. Louis	n/a	n/a	171.50	117.50

MISSOURI CROP PROGRESS AND CONDITION

There were 6.8 days suitable for fieldwork in the week ending September 8, 2024. Statewide, the average temperature was 67.5 degrees, 5.3 degrees below normal. Precipitation averaged 0.04 inches, 0.71 inches below normal. Topsoil moisture supply was rated 7 percent very short, 35 percent short, 57 percent adequate, and 1 percent surplus. Subsoil moisture supply was rated 5 percent very short, 22 percent short, 69 percent adequate, and 4 percent surplus. Corn dented reached 91 percent, compared to the 5-year average of 87 percent. Corn mature reached 62 percent, compared to the 5-year average of 34 percent. Corn harvested for grain reached 13 percent, compared to the 5-year average of 4 percent. Corn condition was rated 2 percent very poor, 3 percent poor, 13 percent fair, 61 percent good, and 21 percent excellent. Soybeans setting pods reached 92 percent, compared to the 5-year average of 91 percent. Soybeans dropping leaves reached 23 percent, compared to the 5-year average of 6 percent. Soybeans harvested reached 2 percent. Soybean condition was rated 2 percent very poor, 5 percent poor, 20 percent fair, 59 percent good, and 14 percent excellent. Cotton bolls opening reached 44 percent, compared to the 5-year average of 25 percent. Cotton condition was rated 4 percent very poor, 8 percent poor, 25 percent fair, and 63 percent good. Rice harvested reached 28 percent, compared to the 5-year average of 6 percent. Rice condition was rated 3 percent very poor, 9 percent poor, 19 percent fair, 61 percent good, and 8 percent excellent.

	Week Ending			5 yr avg.
	9/8/24	9/1/24	9/8/23	
Corn Dented	91	85	92	87
Corn Mature	62	39	46	34
Corn Harvested	13	5	7	4
Soybeans Setting Pods	92	84	96	91
Soybeans Dropping leaves	23	13	14	6
Soybeans Harvested	2	-	-	-
Cotton bolls opening	44	14	29	25
Rice harvested	28	15	11	6
Alfalfa hay 3rd cutting	91	85	89	89

MISSOURI WEEKLY HAY SUMMARY

Lack of any significant moisture over the last few weeks has taken it toll on around the state. The latest drought monitor took a big jump in the last week and is now showing near 79 percent of the state as abnormally to severely dry. There have been reports of some hay feeding taking place in some of the driest areas as pastures are no longer adequate. Many are hoping as Fall rains will come and get grasses back to growing soon, even though there has been a lot of hay baled this season it is way too early to be feeding at this point. Hay prices are steady to weak. The supply of hay is moderate to heavy, and demand is light. The Missouri Department of Agriculture has a hay directory at <https://apps.mda.mo.gov/haydirectory> or visit the University of Missouri Extension feed stuff finder at <https://feedstufffinder.org>

- Alfalfa - Supreme 250.00-300.00, small square 8.00-12.00 per bale
- Alfalfa - Premium 200.00-250.00
- Alfalfa - Good 150.00-200.00, small square 5.00-10.00 per bale
- Alfalfa - Fair 125.00-150.00
- Mixed grass - Good/Premium 150.00-200.00
- Mixed grass-Fair/Good 100.00-150.00, small square 3.50-8.00 per bale
- Mixed grass - Fair 40.00-65.00 per large round bale
- Wheat straw - 4.00-7.00 per small square bale

MISSOURI WEEKLY SHEEP/GOAT AUCTION SUMMARY

Receipts: 3,514 Week Ago: 1,640 Last Year: 1,296
SHEEP: Feeder Lambs: Small and Medium 1-2 hair 30-55 lbs. 250.00-310.00, fancy 315.00-350.00. Small and Medium 2 hair 30-40 lbs 230.00. Slaughter lambs Choice and Prime 1-3 w/s 60-80 lbs 225.00-257.50; pkg 135 lbs 150.00. Choice 1-3 w/s lot 82 lbs 200.00. Choice and Prime 1-3 hair 50-70 lbs 240.00-285.00, fancy 305.00; 70-80 lbs 225.00-260.00; 80-100 lbs 200.00-230.00, fancy 270.00; pkg 100 lbs 175.00; pkg 110 lbs 190.00. Choice 1-2 hair 50-60 lbs 220.00-245.00; 90-115 lbs 150.00-185.00. Choice 1-3 hair 50-70 lbs 235.00-255.00; 75-85 lbs 200.00-220.00. Good 1-2 hair pkg 72 lbs 200.00; pkg 114 lbs 145.00. Slaughter ewes Good 1-3 lot 117 lbs 125.00. Utility and Good 1-2 100-150 lbs 100.00-115.00. Utility and Good 1-3 pkg 185 lbs 100.00; pkg 222 lbs 105.00. Good 2-3 hair 120-140 lbs 105.00-110.00. Good 2-3 hair lot 82 lbs 120.00/hd. Utility and Good 1-3 hair 90-180 lbs 90.00-110.00. Utility and Good 1-3 80-95 lbs 85.00-90.00/hd. Slaughter bucks 1-2 140-205 lbs 110.00-115.00. Replacement ewes Small and Medium 1-2 hair 2-4 yrs 80-100 lbs exp 165.00-190.00. Small and Medium 1-2 1-2 yrs pkg 128 lbs exp 175.00/hd; 2-4 yrs 85-125 lbs exp 135.00-210.00/hd; 4-6 yrs 95-140 lbs exp 125.00-200.00/hd.
GOATS: Feeder kids Selection 1 25-50 lbs 285.00-315.00, replacements 360.00. Selection 1-2 25-45 lbs 275.00-300.00. Selection 2 20-50 lbs 220.00-280.00, pygmies 200.00-250.00. Selection 2-3 30-45 lbs 165.00-205.00. Selection 3 lot 35 lbs 135.00. Slaughter kids Selection 1 45-70 lbs 280.00-315.00. Selection 1-2 50-75 lbs 265.00-275.00. Selection 2 50-85 lbs 230.00-280.00, pygmies 245.00. Selection 2-3 pkg 47 lbs 220.00. Slaughter nannies/does Selection 1-2 70-155 lbs 90.00-155.00. Selection 1-2 pkg 89 lbs 100.00/hd. Selection 2 pkg 82 lbs 120.00. Slaughter bucks/billies Selection 1-2 pkg 67 lbs 245.00; 100-130 lbs 155.00-200.00; 150-165 lbs 185.00-190.00. Slaughter wethers Selection 1-2 80-90 lbs 260.00-270.00; pkg 90 lbs 235.00; pkg 149 lbs 260.00. Wether kids Selection 1 lot 64 lbs 280.00; lot 86 lbs 320.00. Replacement nannies/does Selection 1-2 1-2 yrs 58 lbs exp 180.00/hd; 75 lbs exp 145.00/hd; 2-4 yrs 105 lbs exp 150.00/hd.

Explanatory Notes: Stage - Represents estimated lambing/kidding period (Open, Exp=exposed, Bred, Fall = Sep-Nov, Win = Dec-Feb, Spr = Mar-May, Sum=Jun-Aug; w/s = woolled and shorn; /hd= per head; /fam=per family All price CWT unless otherwise noted.

MISSOURI DROUGHT MONITOR

Date	None	D0	D1	D2	D3	D4
9/10/24	21.49	41.62	32.91	3.98	0	0
9/3/24	44.31	40.89	14.80	0	0	0
9/12/23	21.39	24.61	26.89	16.40	10.71	0

Reflects percentage of Missouri impacted by drought. D0 Abnormally Dry; D1 Moderate Drought; D2 Severe Drought; D3 Extreme Drought; D4 Exceptional Drought

NATIONAL DIRECT DELIVERED FEEDER PIG REPORT

09/13/24 Receipts: 130,860 Week ago: 112,865 Year Ago: 108,260
 Early weaned pigs 3.00 higher and feeder pigs steady.
 Cash 79,817 head 23.50-42.00, weighted average 36.67
 Formula 37,828 head 32.92-55.69, weighted average 42.80
 Feeder pigs 40 pounds basis:
 Cash 13,215 head 47.00-58.00, weighted average 55.08

NATIONAL DAILY DIRECT PRIOR DAY HOG REPORTS FOR 09/13/24

BARROWS AND GILTS (Carcass Basis): 1,568 head
 Base Carcass Price 73.00-79.00, weighted average 75.71

SOWS (Live Basis): 6,827 head
 300-500 lbs. 27.00-77.50
 Over 500 lbs. 63.67-79.60

MISSOURI WEEKLY DIRECT SLAUGHTER CATTLE REPORT 09/13/24

Weekly Receipts: 280 Week ago: 400 Year ago: 320
 Trading as of Friday morning, flat dressed sales steady and grid dressed sales 2.00 higher.

LIVE STEERS & HEIFERS: No sales reported
DRESSED STEERS & HEIFERS: 3 loads flat Thu 288.00; 2 loads flat over 90% Choice 294.00

GRADE AND WEIGHT (Grid): 2 loads Fri morn 294.00

Please Note: The above volumes (tonnage, acres, and bales) listed are for confirmed trades only, it does not include estimated volume (tonnage) for bids or offers to the trade. List your hay for sale at: [Hay Listing Online Form](#). Explanation of Hay Quality Guidelines: [Hay Quality Designation Guidelines](#). Glossary of Terms: [Livestock, Poultry, & Grain Hay Terms](#)

Click here for the current [National Crop Progress](#)
 Click here for the current [Missouri Crop Progress](#)
 The current hay directory can be found at: [Hay Directory](#).